NEW EDITION.

TWO PARTS

CATHEDRAL CHANTS,

Edited by

ALFRED BENNETT, Mus. Bac. Oxon.

Organist of New College,

late of

University Church, Oxford,

and

WILLIAM MARSHALL, Mus. Bac. Oxon.

Organist of Christ Church Cathedral

and of

ST. JOHN'S COLLEGE, OXFORD.

Lnd. Sea. Hall.

Complete Pr. 16/-

LONDON;

ADDISON & HODSON 210, Regent Street, opposite Conduit St.
and 47 King Street.

INDEX.

	Page.
Aldrich, Dr (Single, in E Minor)	3
Alcock, Dr (Single, in A)	6
——— (in E♭)	16
Ayrton, Dr (Single, in E♭)	7
Athaliah, from Handel's Oratorio of	17
Aylward, Dr (in F)	28
Attwood (in E, changeable)	49
——— (in D)	50
Aston, Rev. F. (in C)	86
Archer (in E♭)	90
——— (in F)	90
Blow, Dr (Single, in E Minor	3
Bacon (Single, in A Minor)	4
Boyce, Dr (in F)	15
——— (in D)	16
Bellamy (Single, in F)	7
Battishill (Single, in G)	8
——— (in A Minor)	24
——— (in D)	25
Barrow (in G)	26
Beckwith, Dr (in D)	32
——— (in D)	32
Beckwith, Rev. J. E. (in D)	53
Bowles, Rev. W. L. (in F)	61
Bennett, T. (Single, in A, changeable)	12
——— (Single, in A)	12
——— (in A)	67
——— (in F)	68
Bennett, A. (Single, in F)	13
——— (in F)	91
——— (in E)	91
——— (in B Minor)	92
——— (in F)	92
——— (in D)	93
——— (in G)	93
——— (in D)	94
——— (in D)	94
——— (in D, changeable)	95
——— (in E, changeable)	96
Bennett, T. jun. (in C)	104
Croft, Dr (Single, in B Minor)	3
Cooke, Dr (in B♭)	18
——— (in F)	19
——— (in E)	19
——— (in A Minor)	106
Cooke, Robert (in G)	38
Calah (in A)	27
Cambridge Chant (in A Minor)	36
Crotch, Dr (Single, in F)	10
——— (Single, in D	10
——— (in G)	42
——— (in C)	42
——— (in A)	43
Crotch, Dr (in F)	43
——— (in C)	44
——— (in B♭)	45
——— (in E)	45
——— (in G Minor)	45
——— (in E)	46
——— (in D Minor)	46
——— (in G)	104
Chard, Dr (in A)	47
——— (in A)	47
——— (in D)	48
——— (in G Minor)	48
——— (in E)	103
Carnaby, Dr (in D)	59
Camidge (in A)	57
——— (in E♭)	58
Corfe, Arthur (Single in G, changeable)	11
——— (in A)	60
——— (in B Minor)	60
Cross (in A)	64
—— (in C Minor)	65
Dupis, Dr (Single in B Minor)	6
——— (Single, in A)	7
——— (in A)	21
——— (in E♭)	22
——— (in E Minor)	22
——— (in E)	23
Davy (in E)	38
——— (in C)	39
Dearle (in G)	74
——— (in D)	74
——— (in E)	75
——— (in G)	106
Dickson, Rev G. S. (Single, in E)	13
——— (in F)	86
Ebdon (in C)	27
Farrant (Single in F)	1
Felton, Rev. W. (Single in E♭)	5
——— (Single in F	6
Flintoft (in G Minor)	18
Fitzherbert (in G)	26
Field (in G)	107
Gregory (in E♭)	25
Goodenough, Rev. R. P. (in A)	34
——— (in A)	34
——— (in E♭)	35
——— (in C)	35
——— (in F)	36
Goodenough, R. W. Esq. (in D)	87
Gray (in B♭)	37
Goss (in E)	73
—— (in E♭)	73
Humphrey (Grand Chant)	1

	Page.
Hayes, Dr William (Single, in E, changeable)	5
——— (Single, in D)	5
Hayes, Dr Philip (Single, in F)	8
Hindle (Single, in B♭)	9
Horsley (Single, in G, changeable)	11
Henley, Rev. P. (in E)	20
Heathcote, Rev. G. (in A)	54
——— (in G Minor)	54
——— (in E)	55
Holland, Rev. W. W (in E♭)	66
——— (in E♭)	66
Hill (in C)	79
Humberstone, Miss (in G, changeable)	89
Jones (Single, in C)	8
—— (Single, in E♭)	8
—— (in D)	28
Jackson (in B♭)	33
——— (in C)	33
——— (in A)	101
——— (in C)	101
——— (in E, changeable)	102
Jolly (in E)	68
Jacobs, Rev. W. (in A)	83
King (Single, in F)	4
Kent (Single in G, changeable)	4
Kemp, Dr (in E)	56
Langdon (in F)	20
——— (in E Minor)	103
Lemon, Major (in D)	31
——— (in A)	31
Lupton, Rev. J. (in B♭)	33
——— (in G)	84
Morley (in D Minor)	14
Marsh, J. Esq. (Single, in D)	9
——— (in C)	50
——— (in G)	51
——— (in A)	51
——— (in E, changeable)	52
Marsh, W. Esq. (in A)	53
Mornington, Lord (in E)	23
Maurice, Rev. P. (Single, in A, changeable)	13
——— (in E♭)	84
——— (in B♭)	85
——— (in C)	85
Moberly, Rev. G. (in B♭)	82
Mutlow (in B♭)	55
Matthews (in B♭)	76
——— (in E)	77
Marshall, (Single, in E)	13
——— (in E♭)	97
——— (in E)	97
——— (in E♭)	98
——— (in D)	98
——— (in D)	99
——— (in A)	99
——— (in D)	100
——— (in E♭)	100

	Page.
Nare, Dr (Single, in A)	6
Norris (in A)	24
Purcell, Thomas (Single, in G Minor)	2
——— (Single, in G)	2
Purcell, Henry (Single, in A Minor)	2
——— (Single, in G)	2
Pring, Isaac (Single, in A)	9
——— (in G)	37
Pring, D. (single, in F, changeable)	10
——— (in G)	56
——— (in G)	57
Pears, Rev. J. (Single, in E)	12
Pratt (in E, changeable)	62
—— (in E♭)	63
—— (in B♭)	63
Patten (in E♭)	75
—— (in G)	76
Page, C. W. Esq. (in G)	87
Price, U., Esq. (in E)	88
Rosingrave (in D Minor)	15
Robinson (in E♭)	17
Randall, Dr (in D)	29
——— (in D)	29
Russell (Single, in C)	9
——— (in E)	39
——— (in G, changeable)	40
——— (in C, changeable)	41
Raper, H. Esq. (in B♭)	70
Radcliffe, Rev. J. (in E, changeable)	80
Stephens, Dr (in A)	21
Soaper (in A)	30
Speare, Dr (in B♭)	30
Spofforth (in G)	61
Slatter, Rev. G M. (in F)	64
Skeats (in E♭)	77
Spencer, Hon. J. (in D)	65
Tallis (Single, in F)	1
Teesdale, T., Esq. (in E, changeable)	69
Turle (in E)	78
Townsend, Rev. C. H. (in F)	79
Vicary (in F)	59
Weldon (Single, in G Minor)	3
Woodward, Dr (Single, in C)	7
——— (in B♭)	105
——— (in C)	105
Woodcock (in A Minor)	58
West (in G)	70
—— (in E♭)	71
—— (in B♭)	71
—— (in E)	72
—— (in A)	72
Wesley (in F)	78
Walker, Rev. J. (in D, changeable)	81
Woodgate, Rev. H. A. (in E♭)	82
Wall, Miss M. H. (in E)	88
Woolaston (in A)	107
York Chant (in E)	67

SINGLE CHANTS.

No 1. Thomas Tallis. 1550.

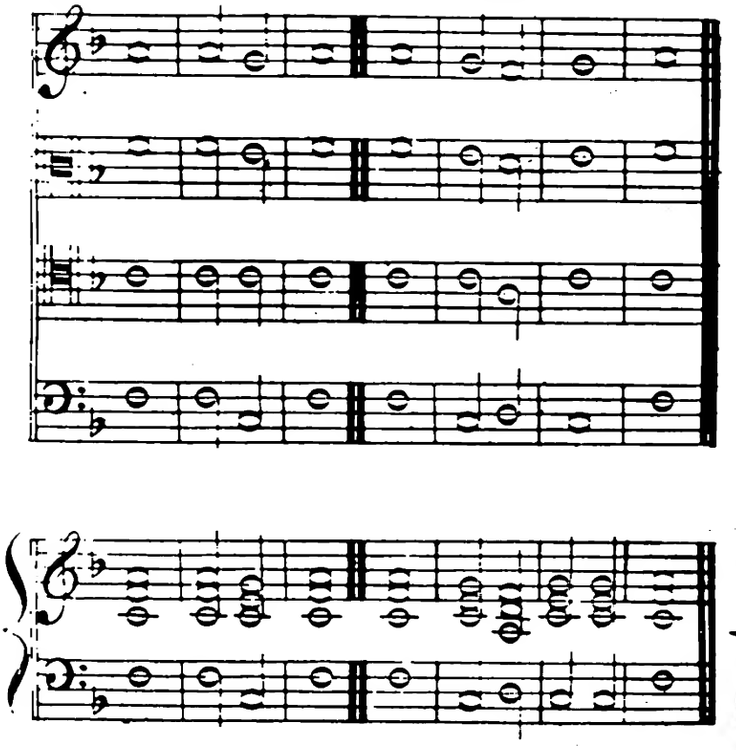

No 2. Richard Farrant. 1560.

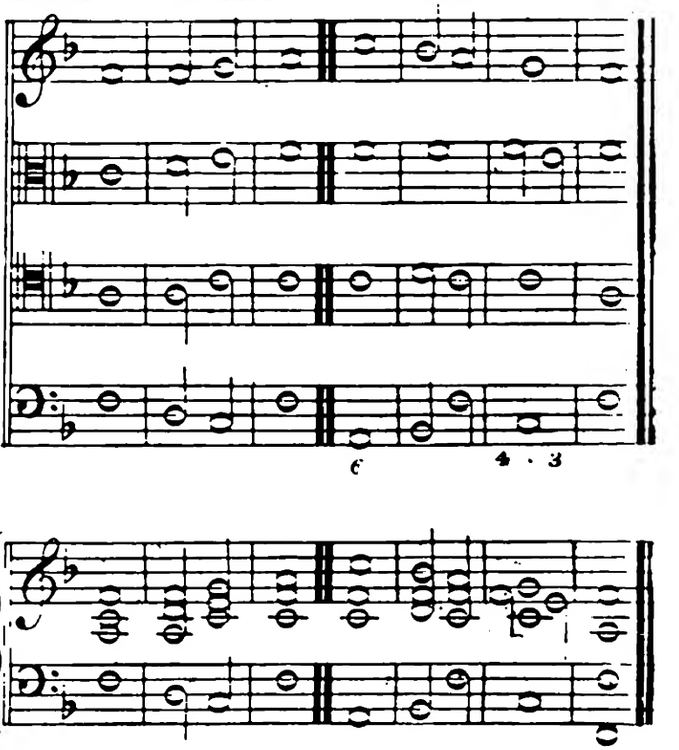

No 3. Pelham Humphrey. 1570. *

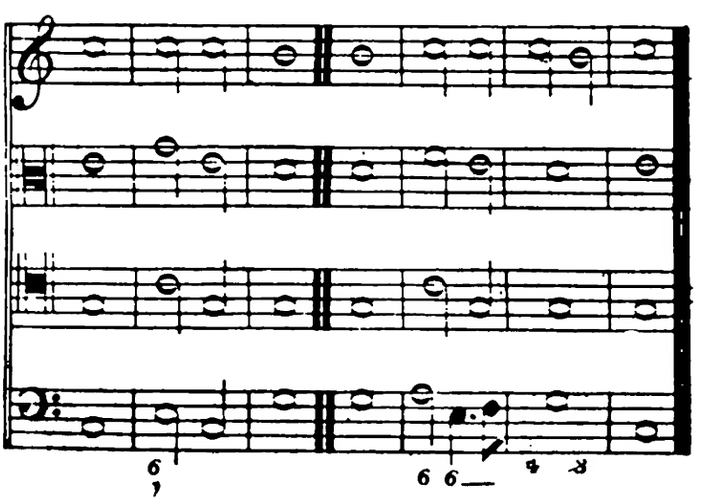

The foregoing Chant in a Minor Key.

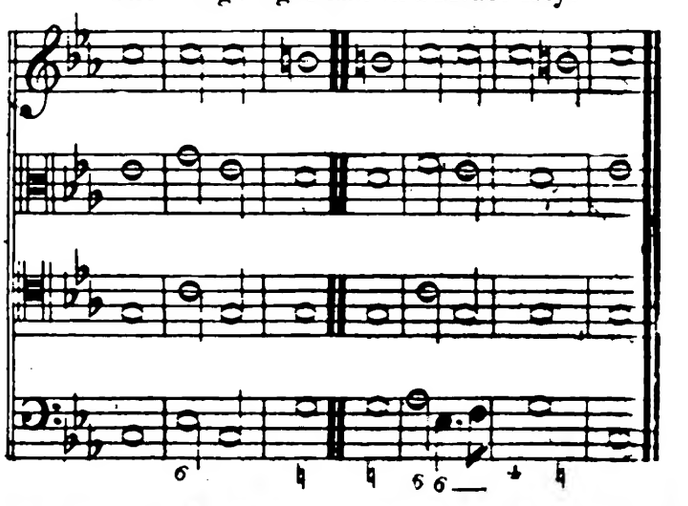

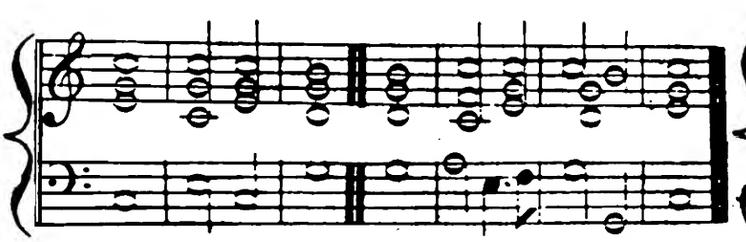

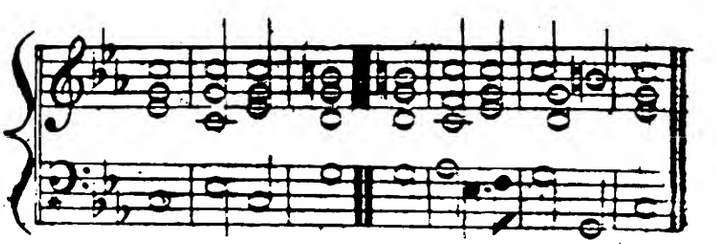

No 4. Thomas Purcell. 1670.

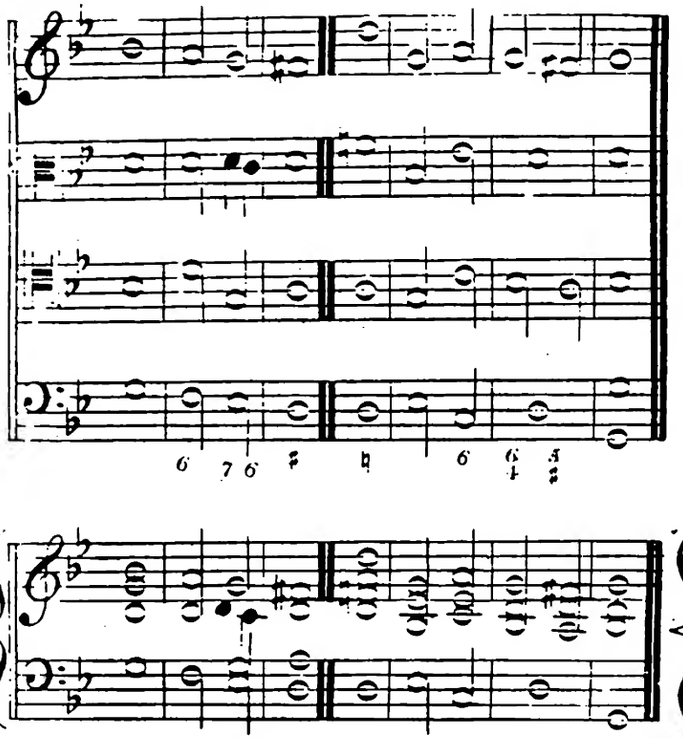

No 5. Thomas Purcell.

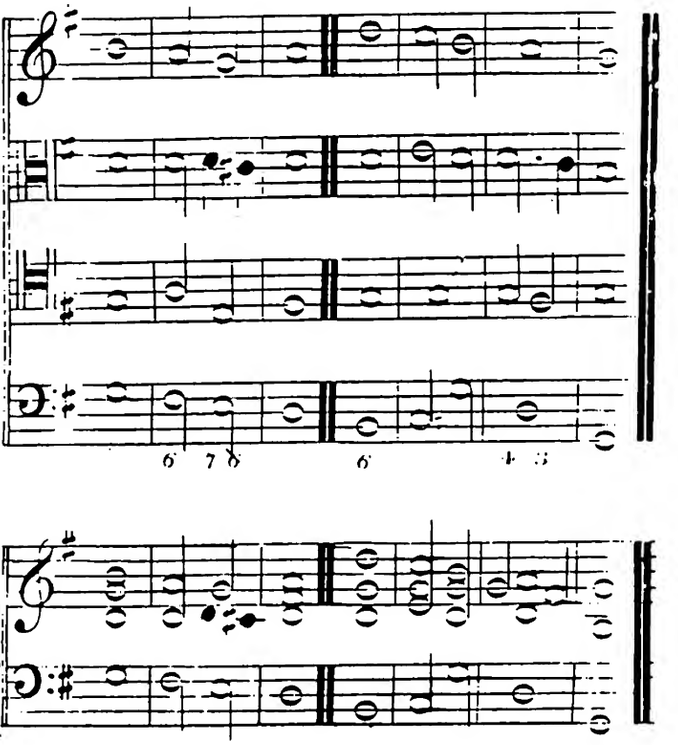

No 6. Henry Purcell. 1680.

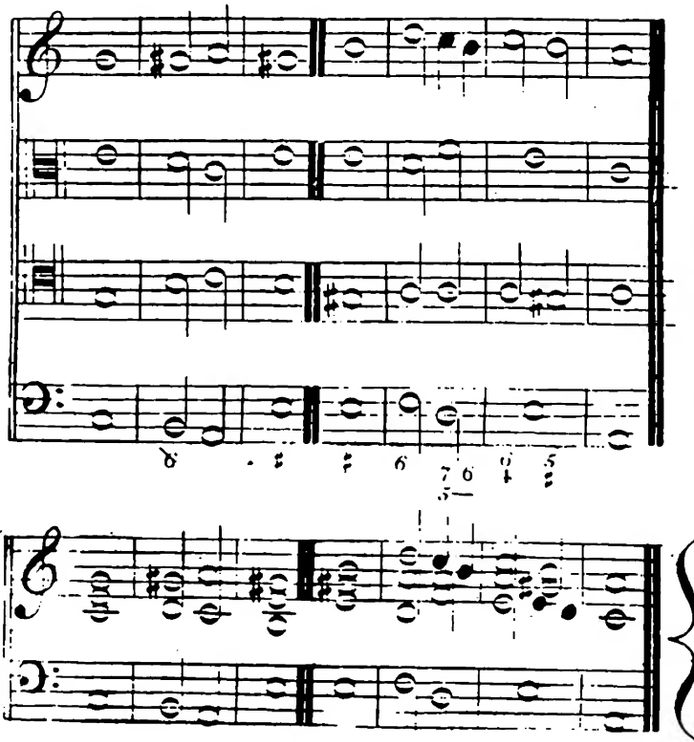

No 7. (said to be by) Henry Purcell.

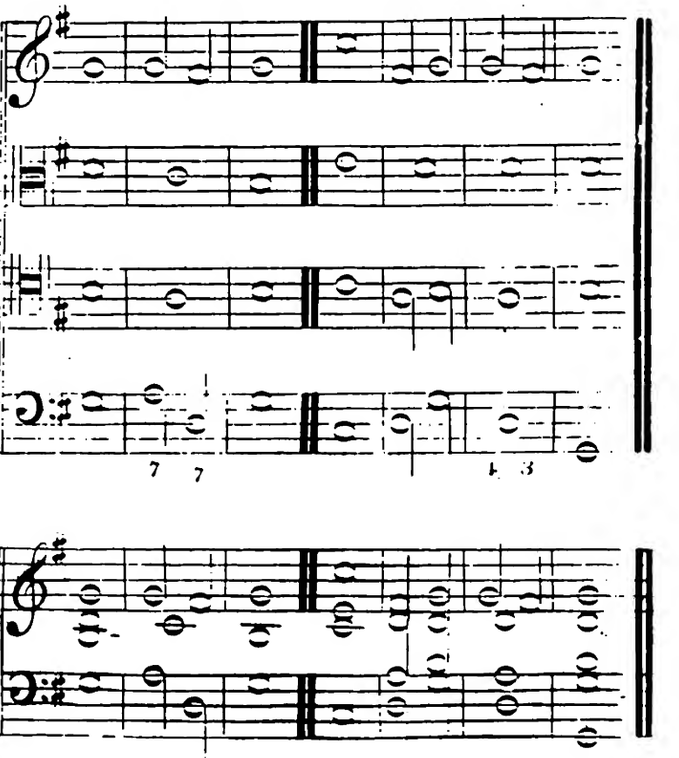

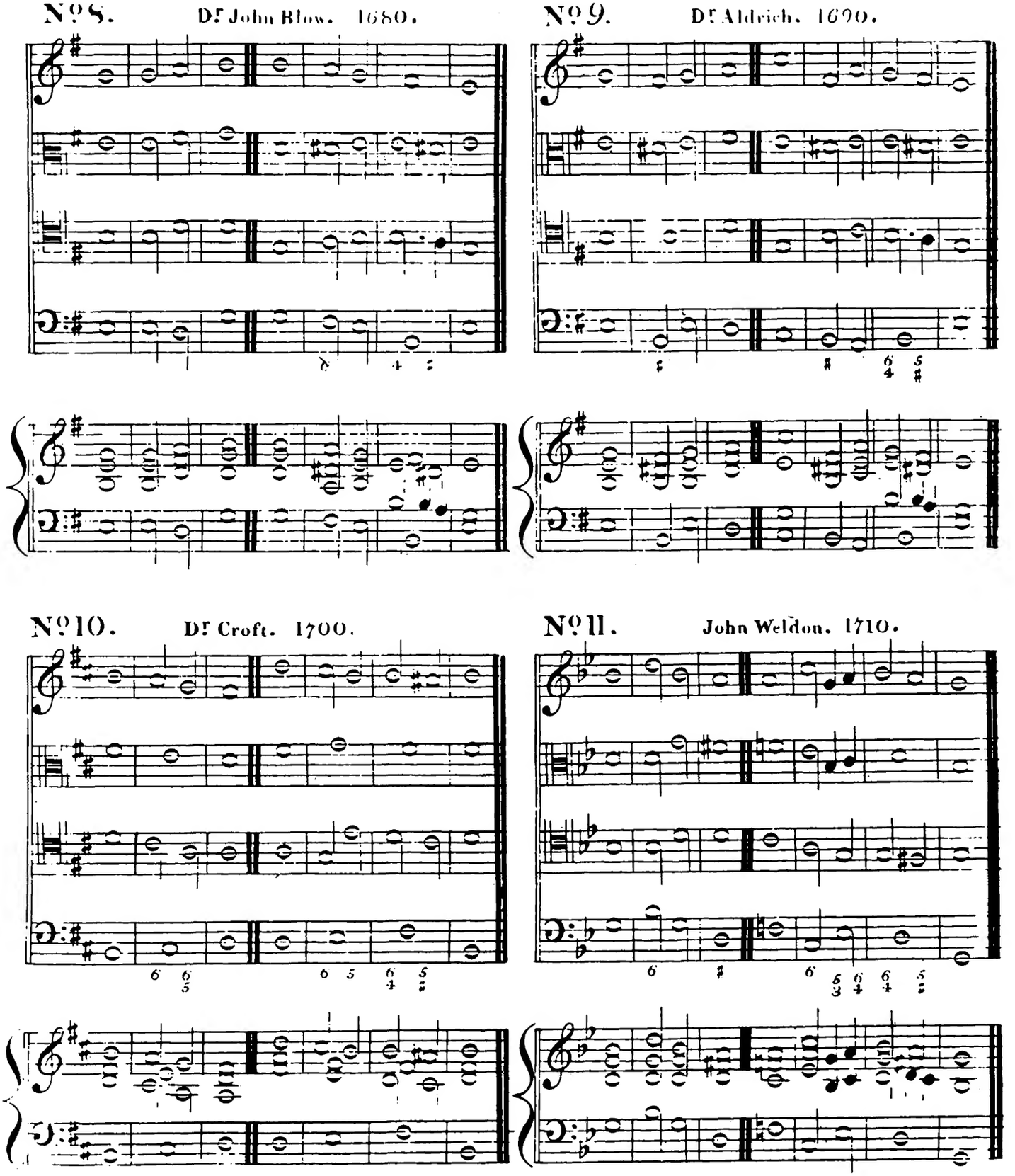
No 8. Dr John Blow. 1680.
No 9. Dr Aldrich. 1690.
No 10. Dr Croft. 1700.
No 11. John Weldon. 1710.

№12. Charles King. Mus: Bac: 1720.

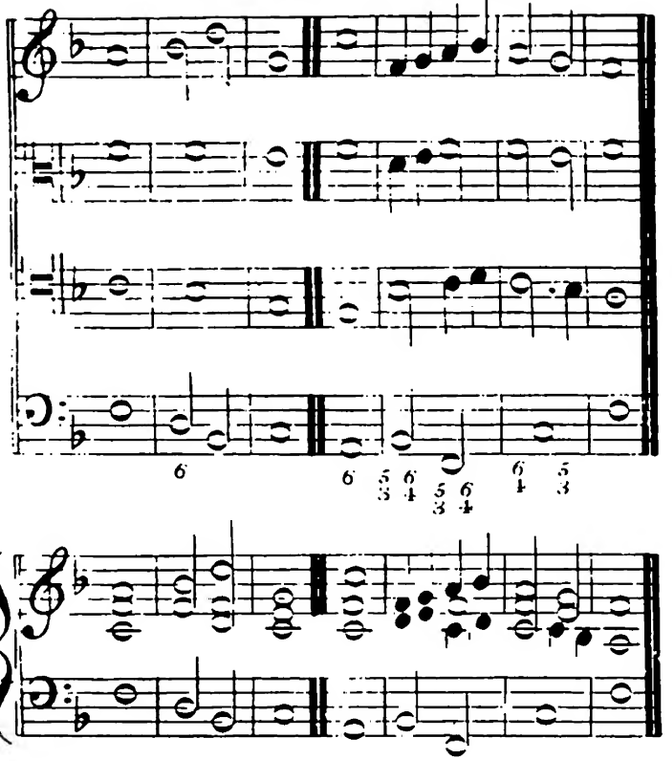

№13. R^d^ R. Bacon. 1730.

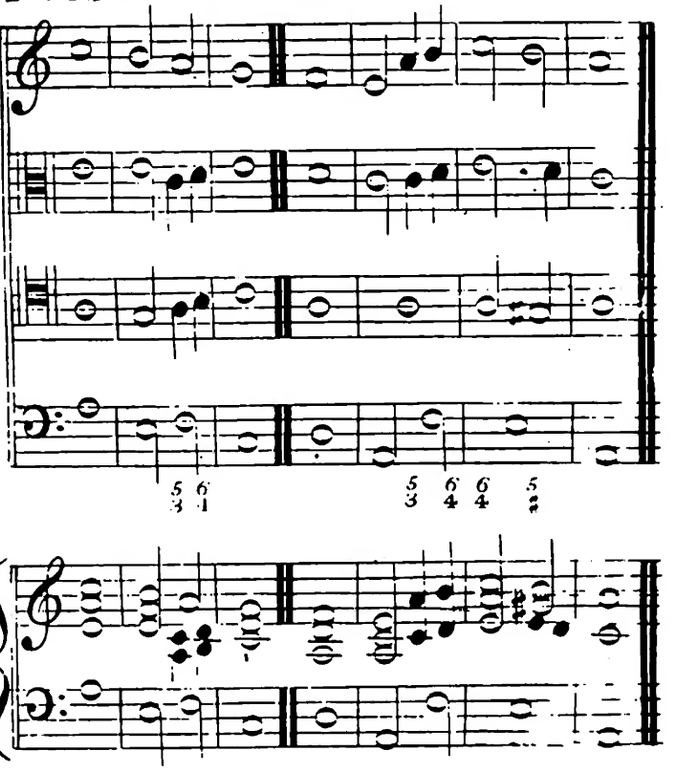

№14. James Kent. 1740.

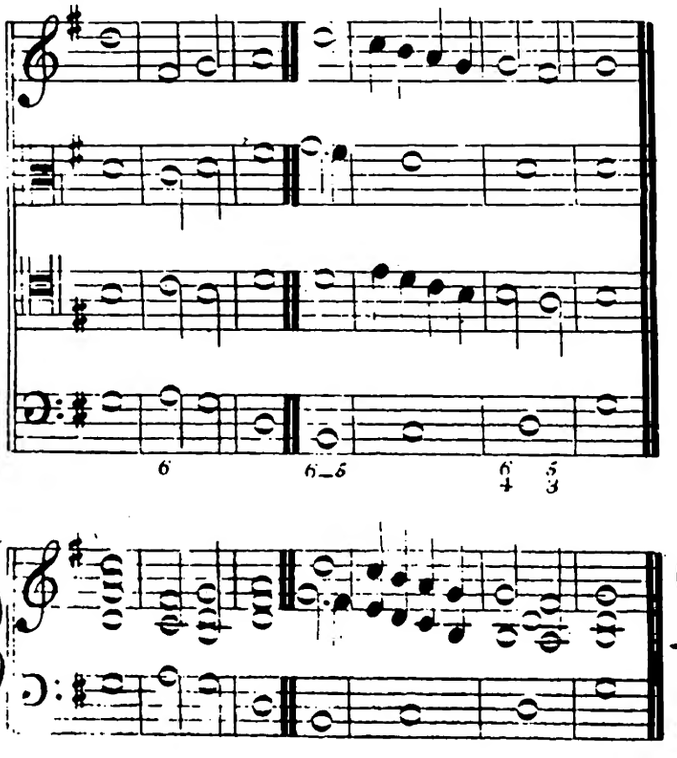

Minor.

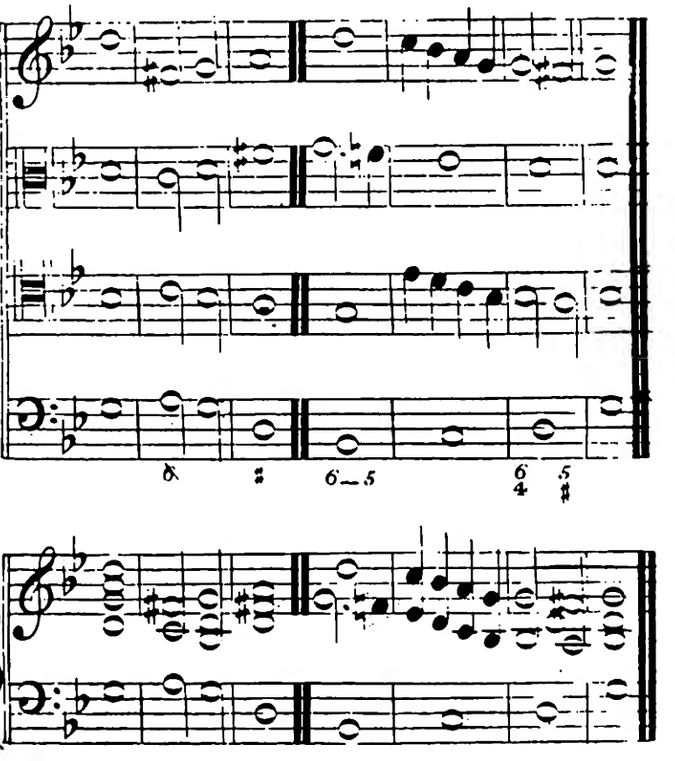

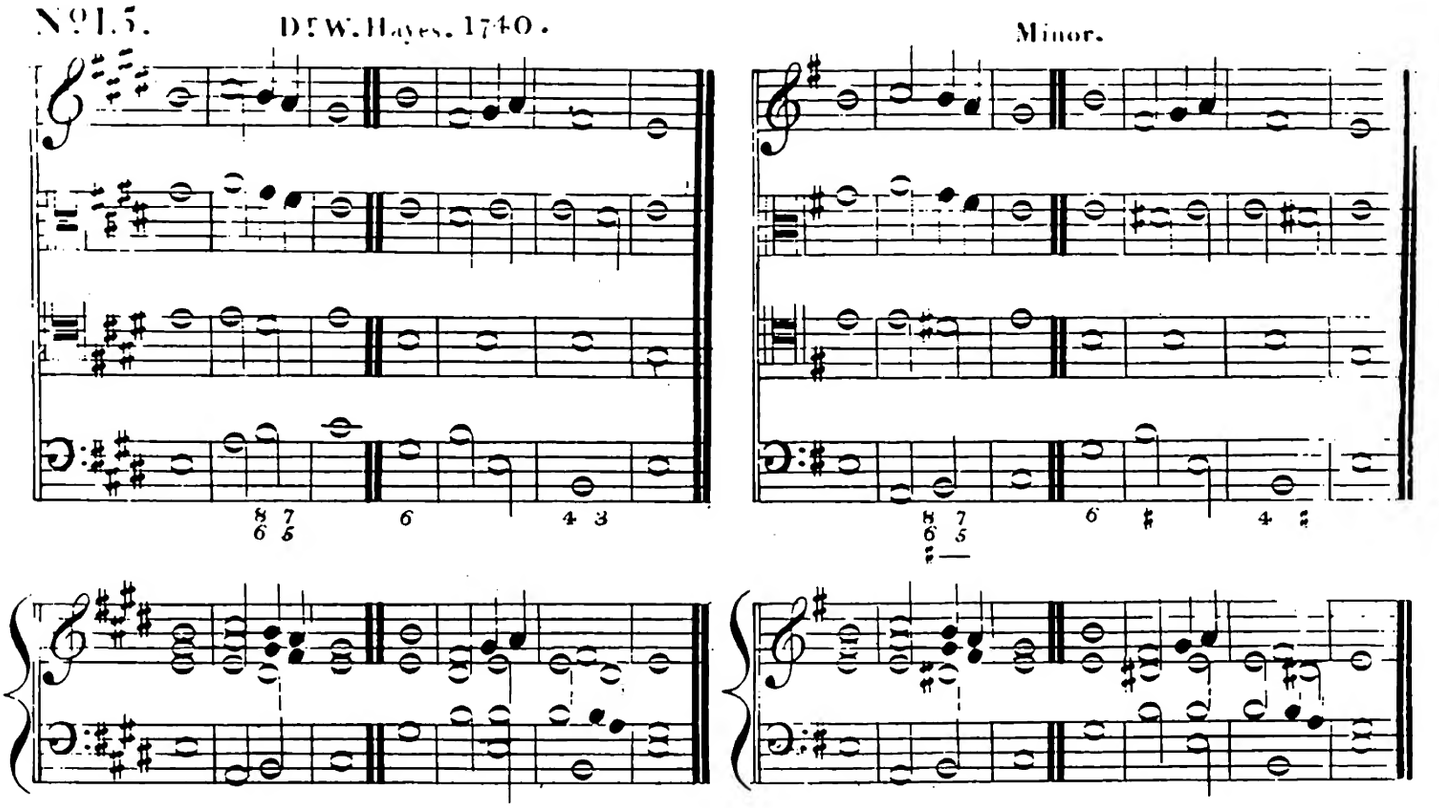
Nº15.
Drᵗ W. Hayes. 1740.
Minor.

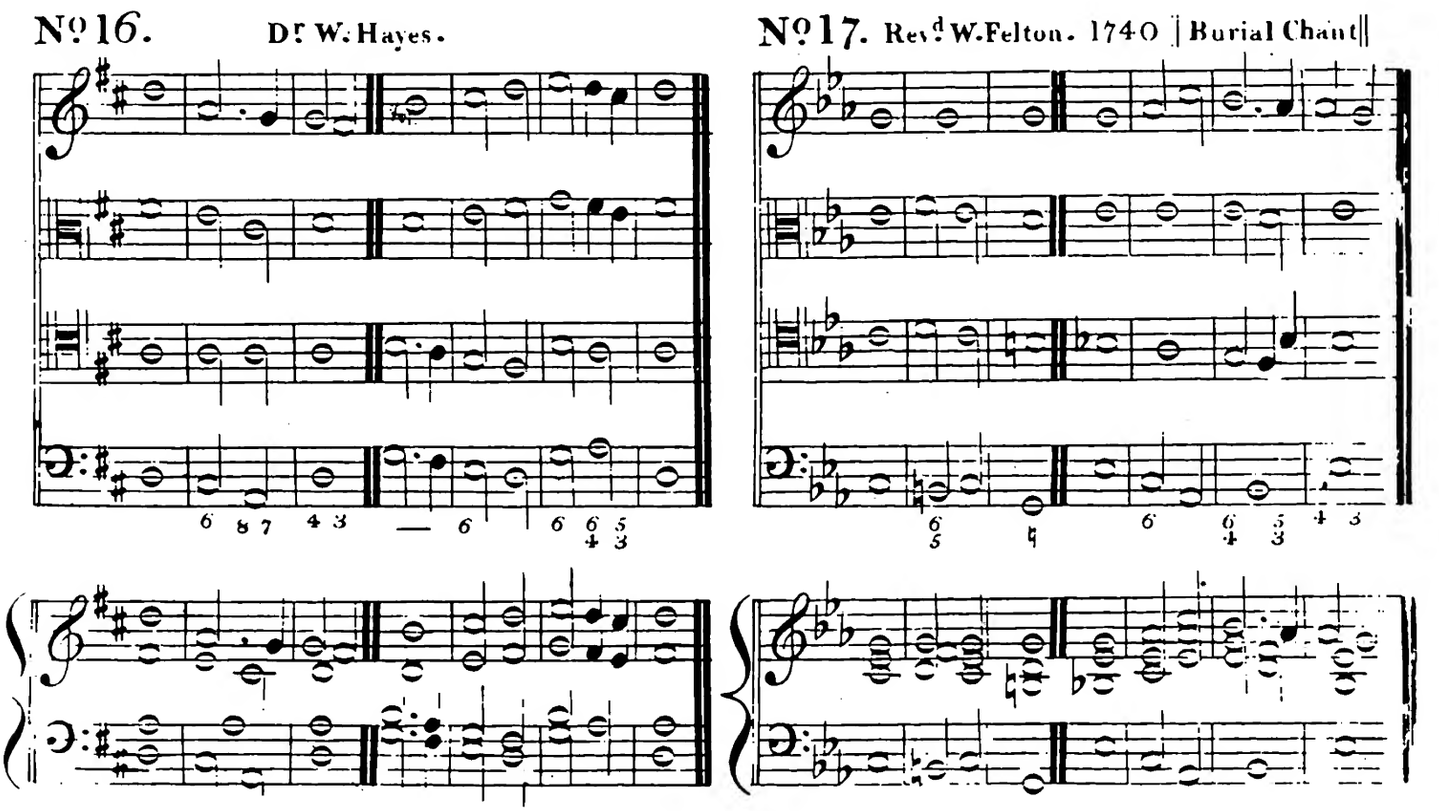
Nº16.
Drᵗ W. Hayes.
Nº17. Revᵈ W. Felton. 1740 | Burial Chant ||

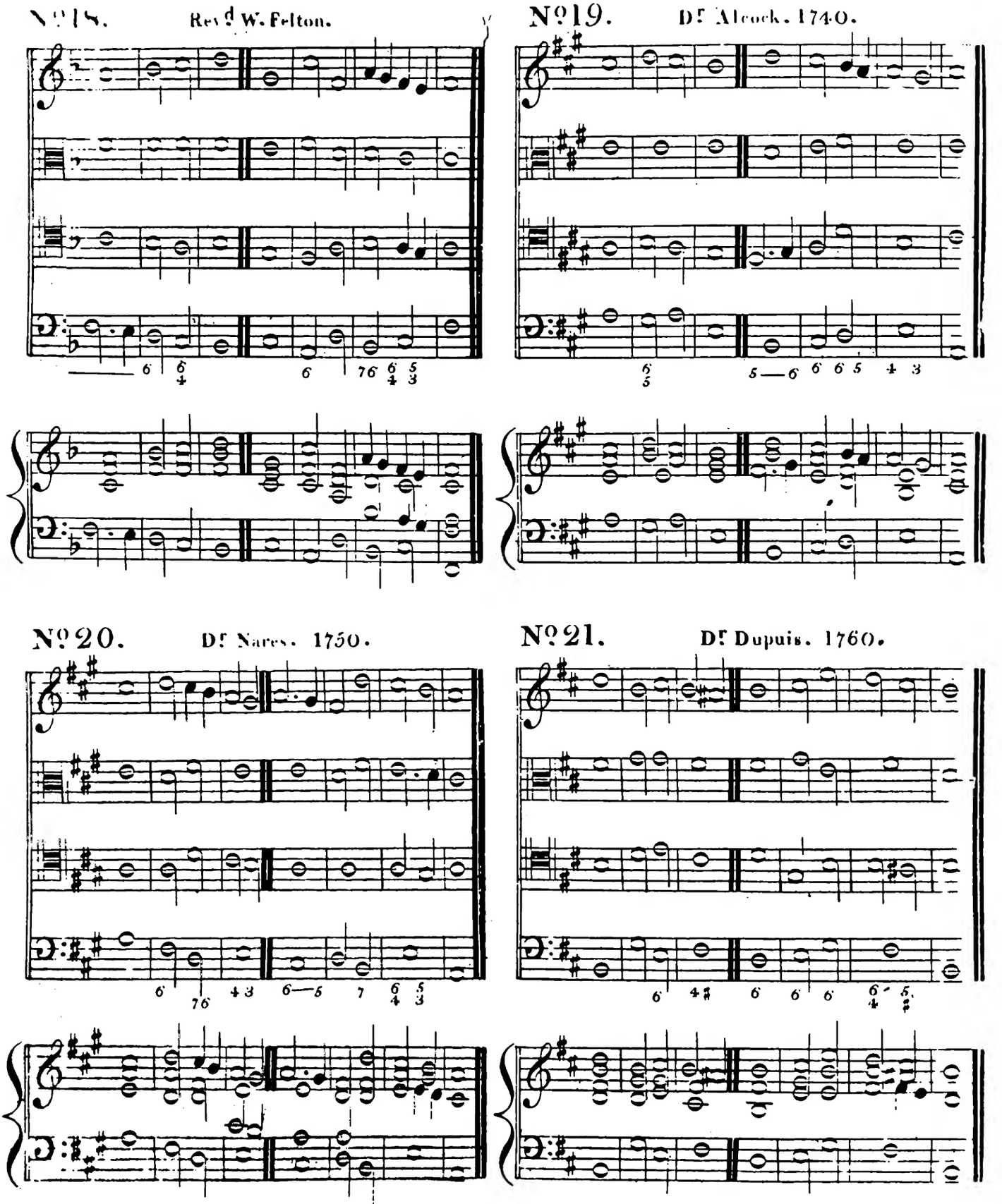
Nº18. Revd W. Felton.
Nº19. Dr Alcock. 1740.
Nº20. Dr Nares. 1750.
Nº21. Dr Dupuis. 1760.

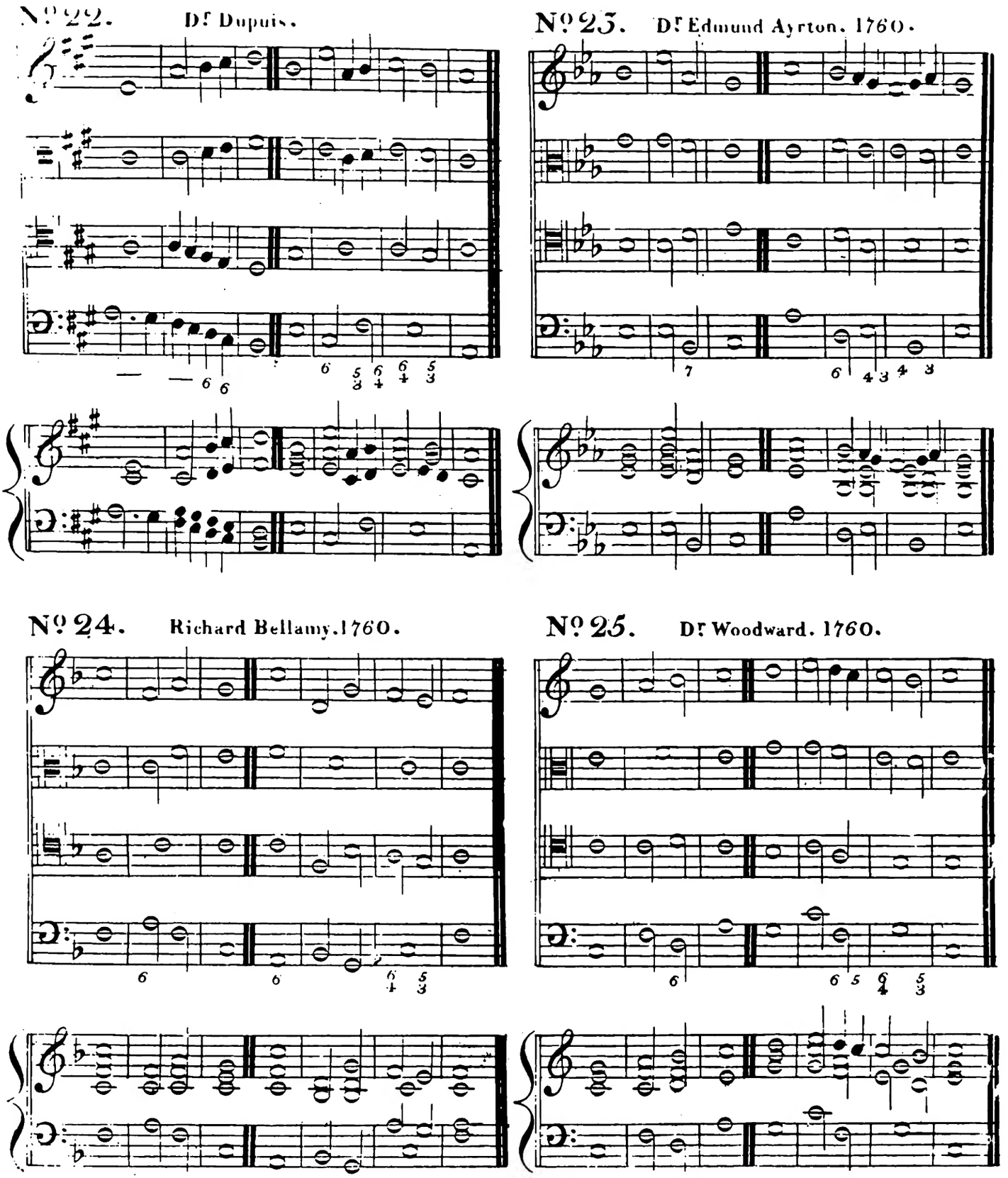
Nº 22. Drˢ Dupuis.
Nº 23. Drˢ Edmund Ayrton. 1760.
Nº 24. Richard Bellamy. 1760.
Nº 25. Drˢ Woodward. 1760.

N° 26. Dr Philip Hayes. 1770.

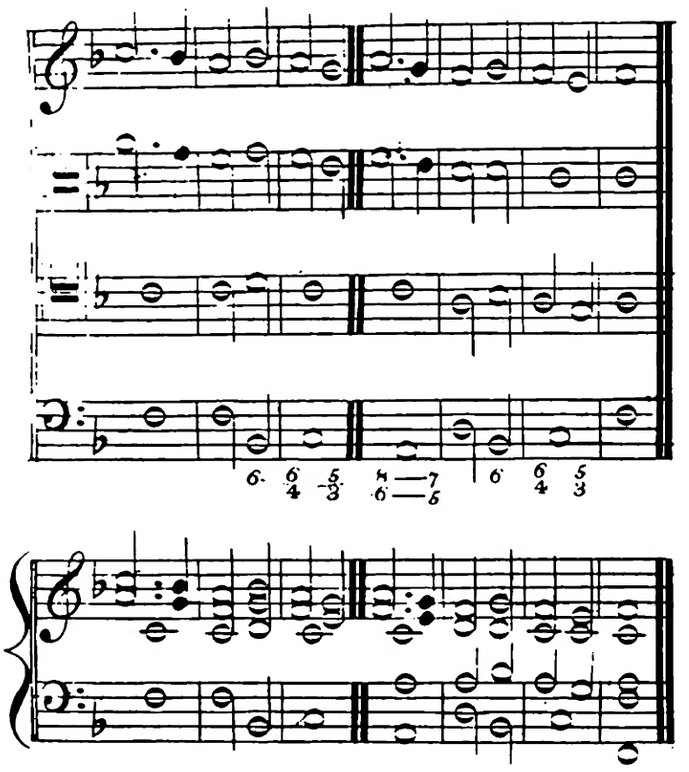

N° 27. Jonathan Battishill. 1770.

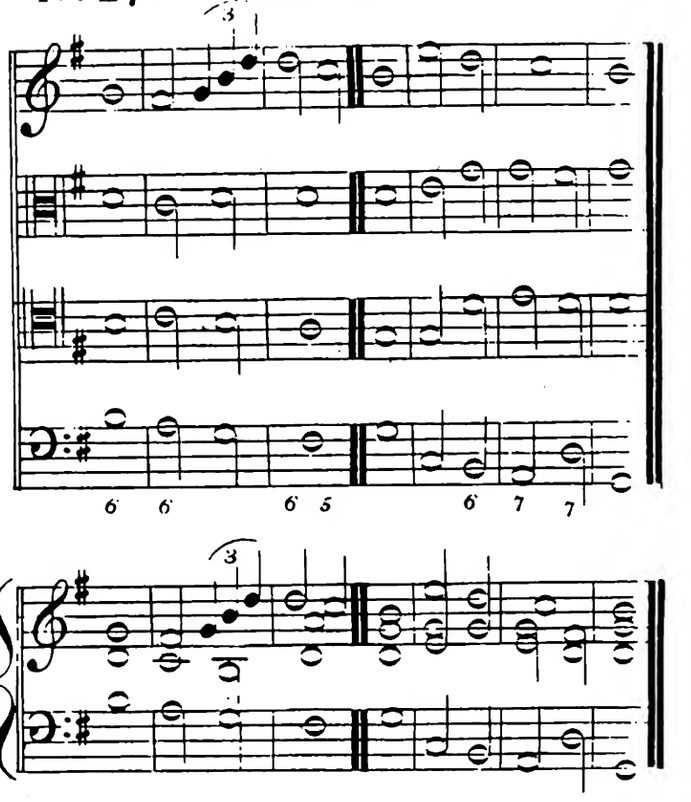

N° 28. John Jones. 1770.

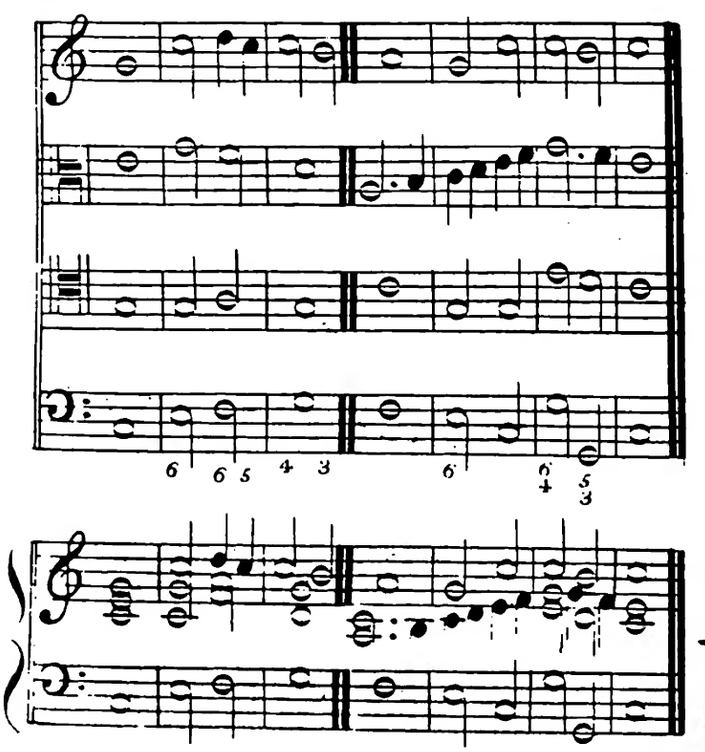

N° 29. John Jones.

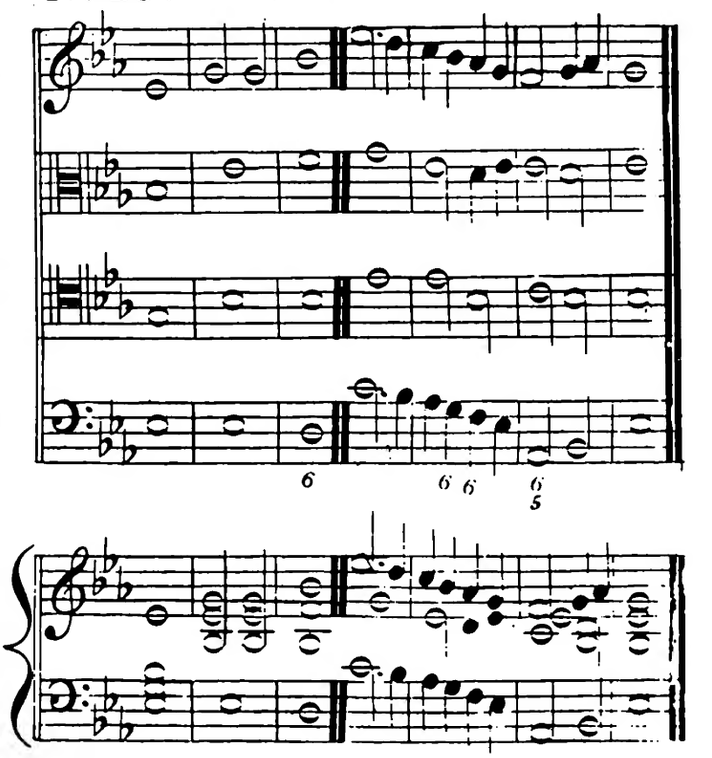

No. 30. Hindle. 1780.

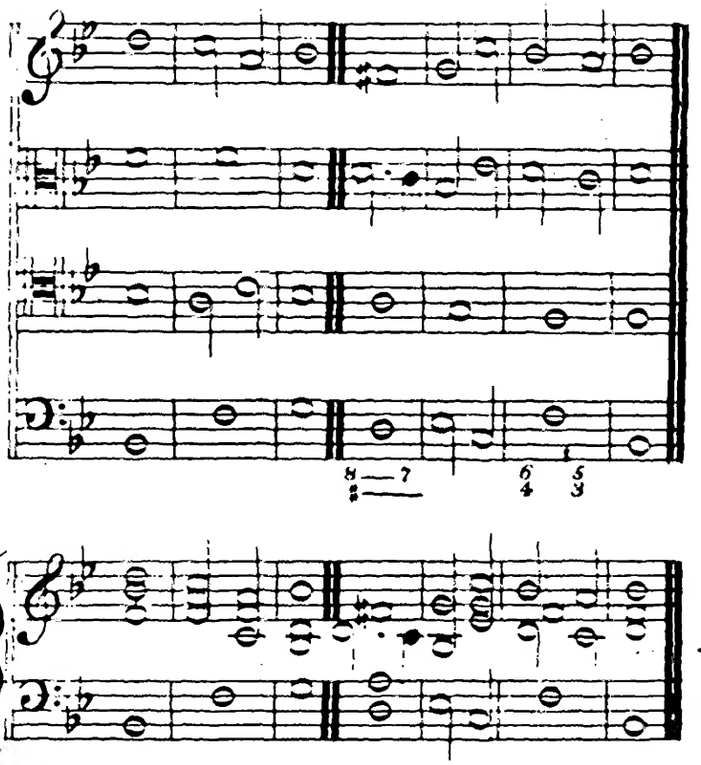

No. 31. Isaac Pring. 1795.

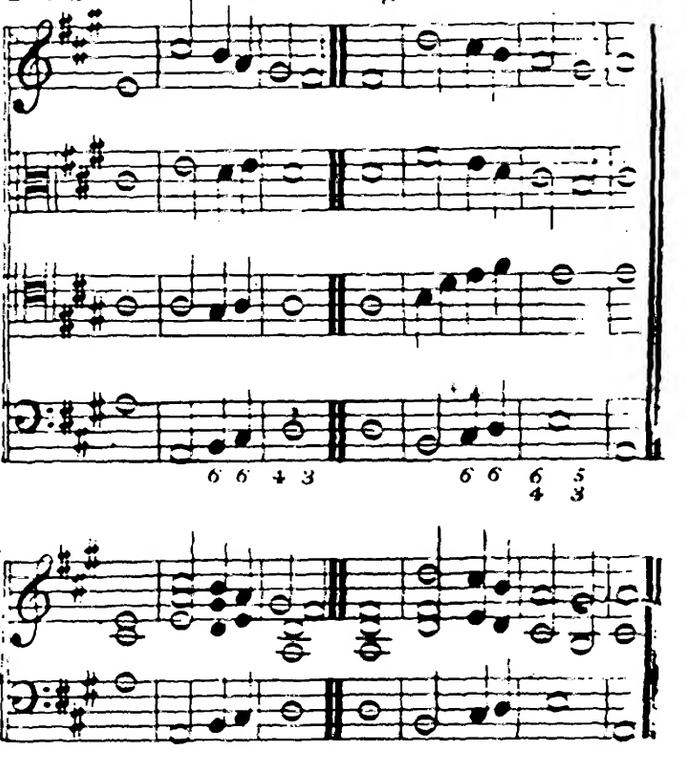

No. 32. John Marsh Esq.r 1800.

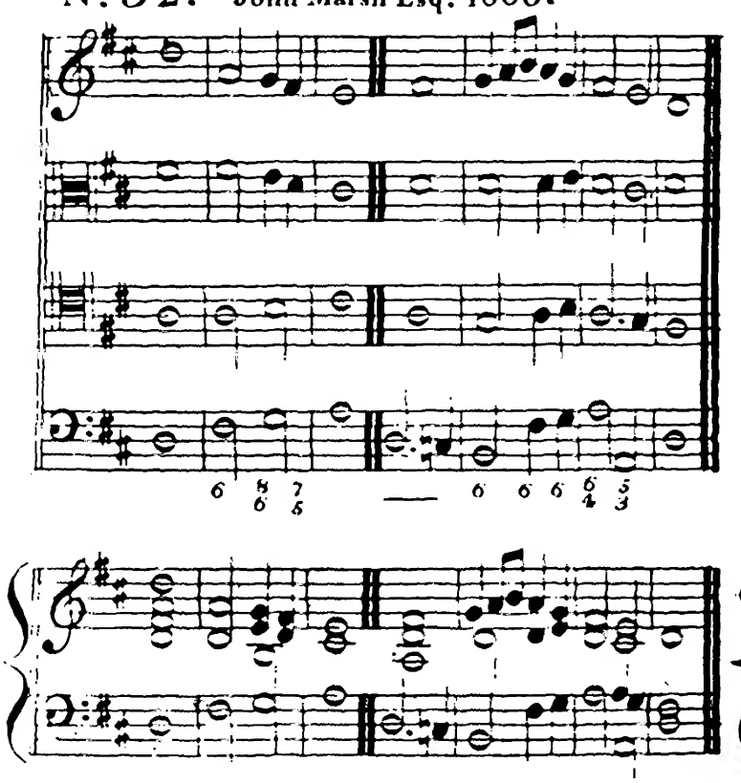

No. 33. Wm Russell. Mus. Bac. 1800.

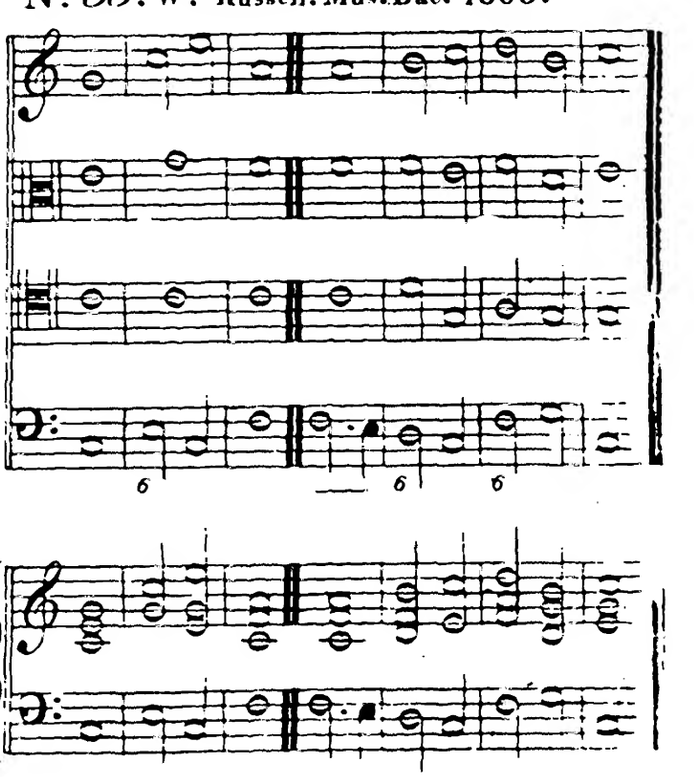

No 34. D! Crotch.

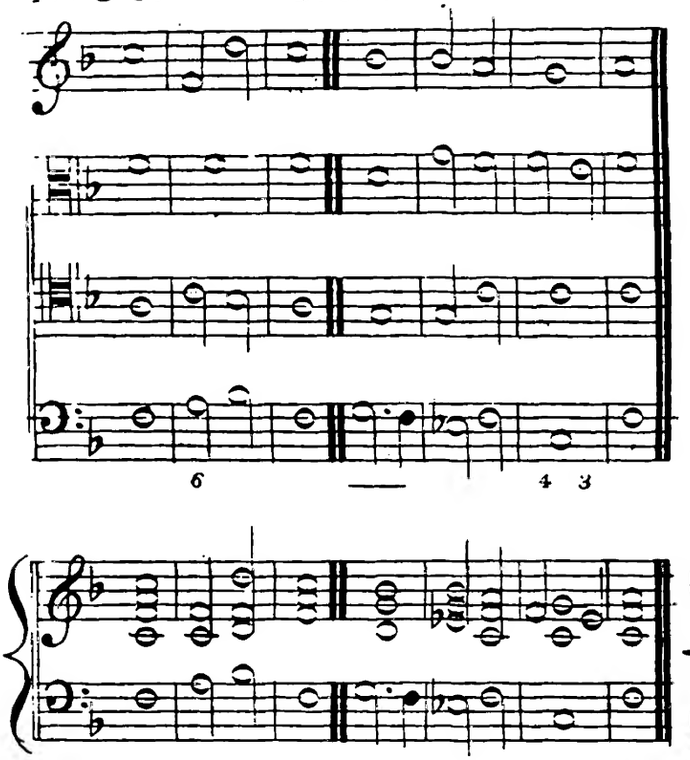

No 35. D! Crotch.

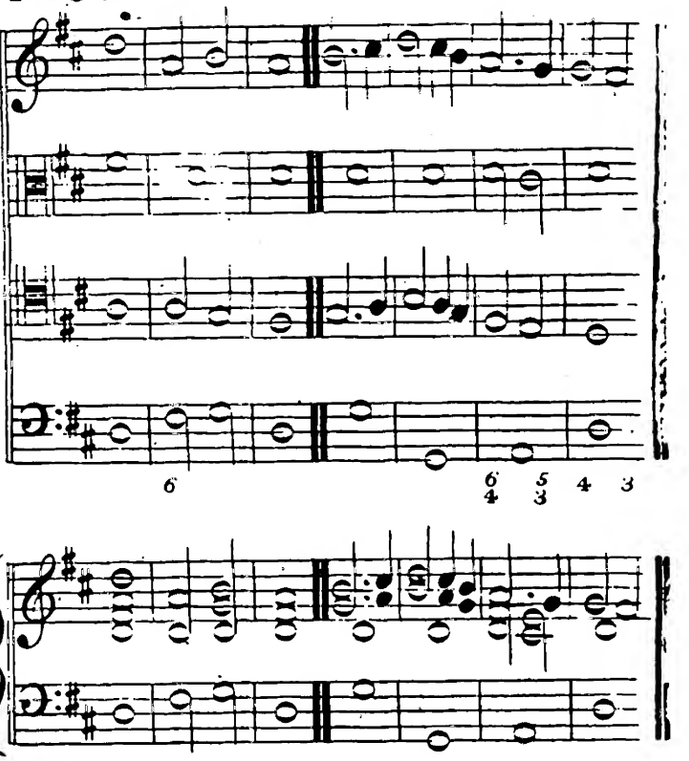

No 36. D! Pring.

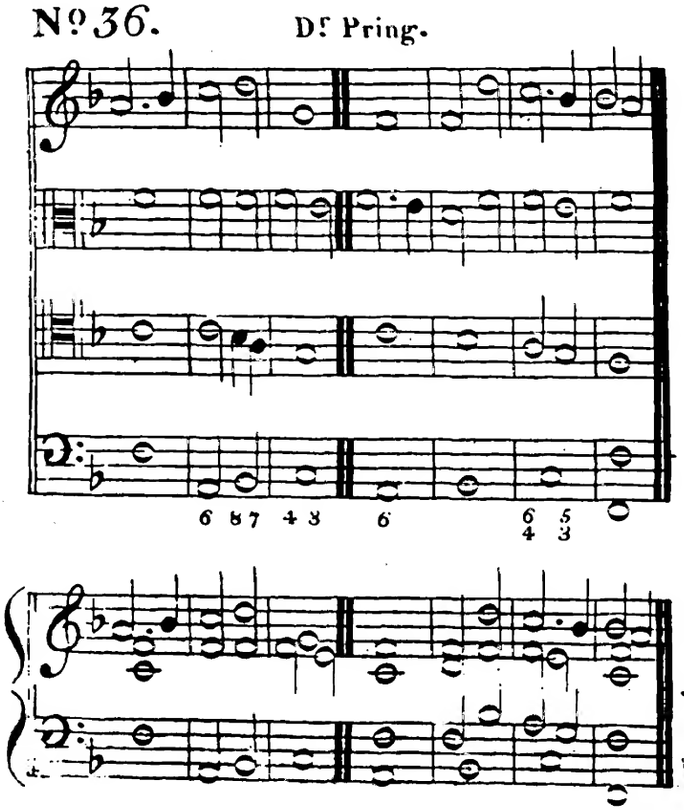

Minor.

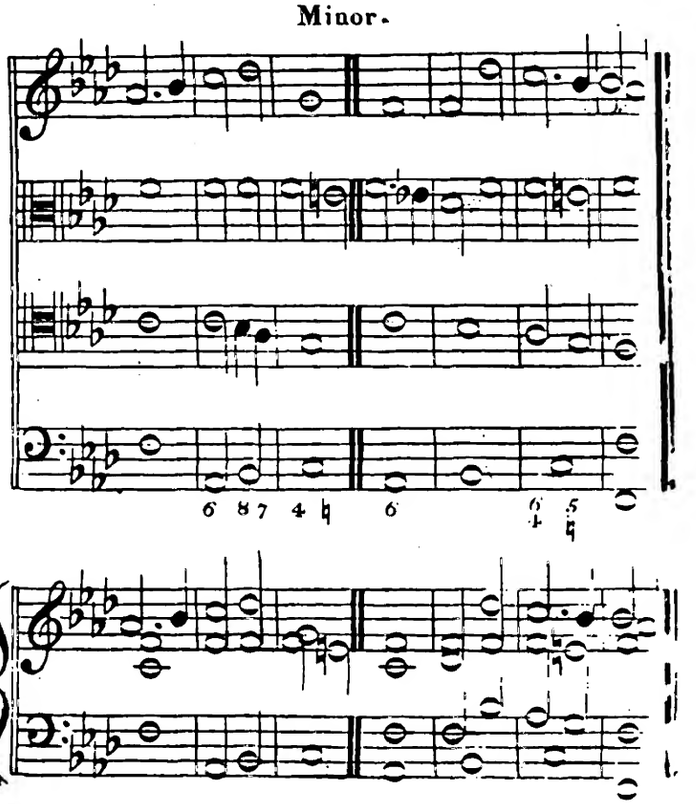

No. 37. William Horsley. Mus. Bac.

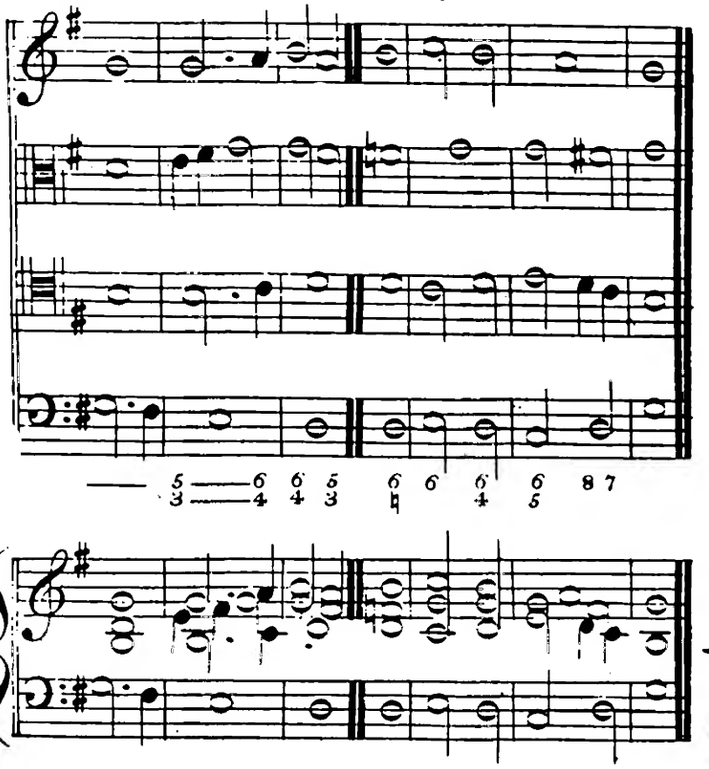

Minor.

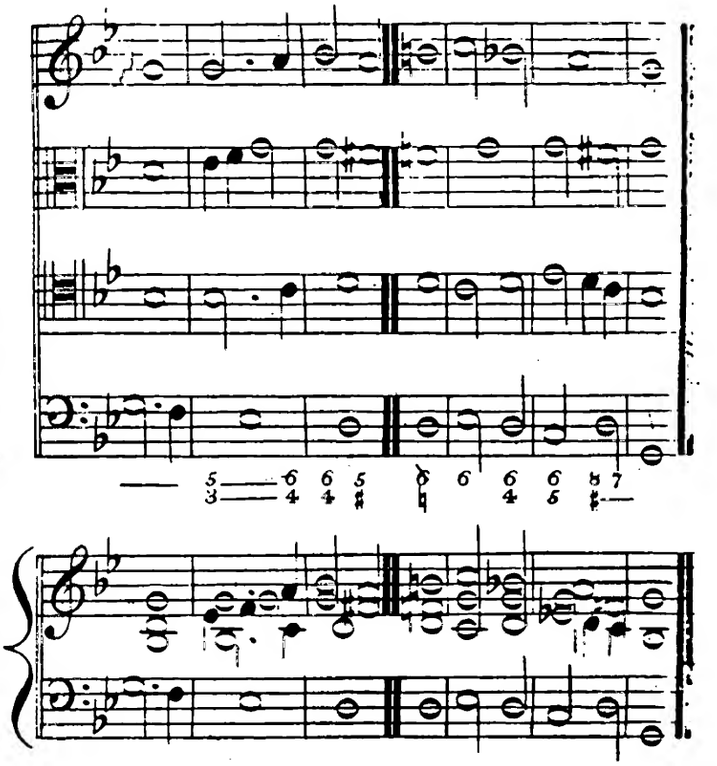

No. 38. Arthur T. Corfe.

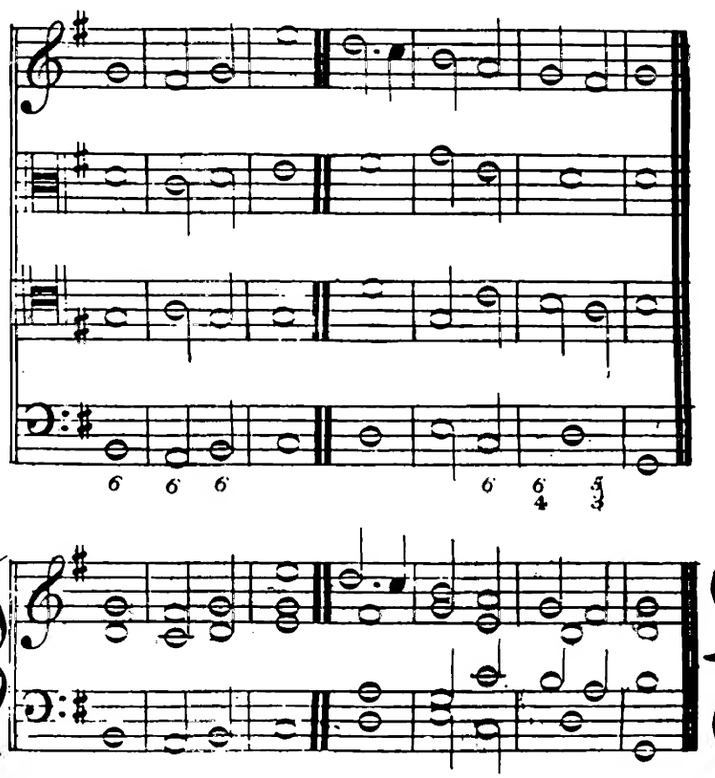

Minor.

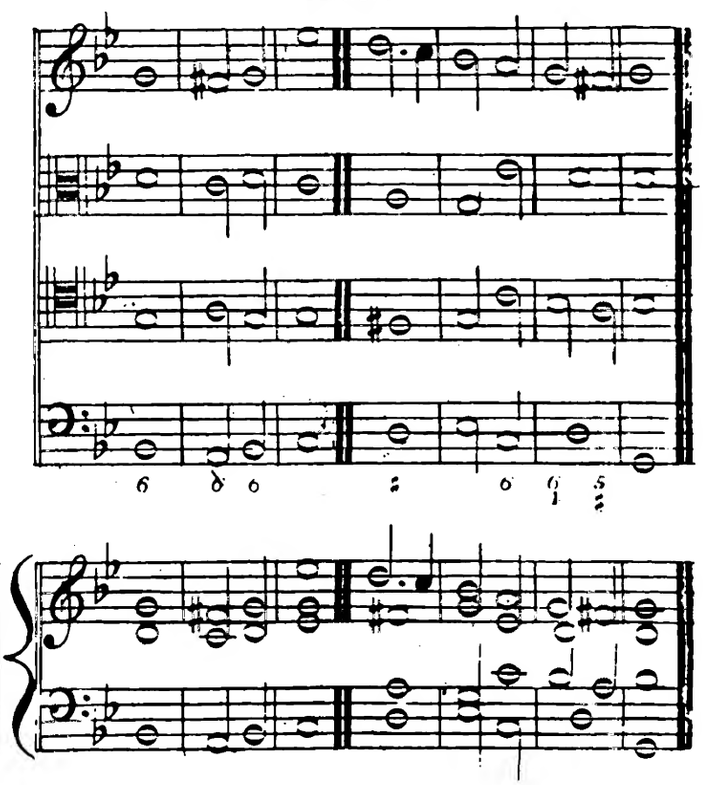

Nº 39. Thomas Bennett.

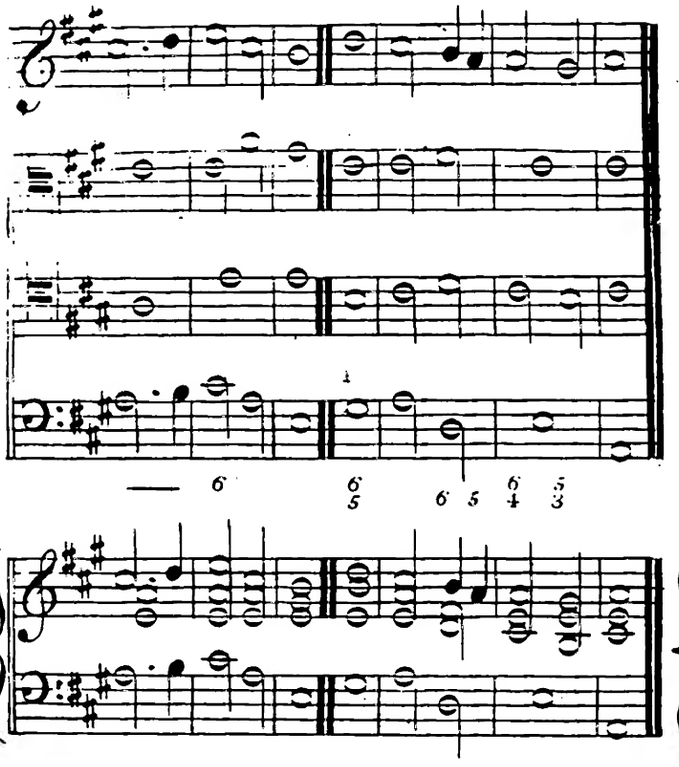

Minor.

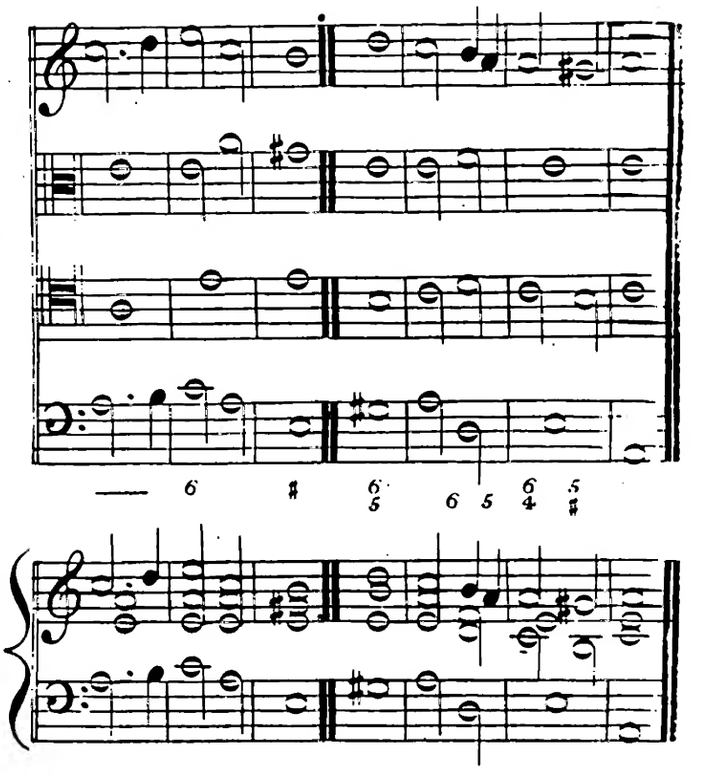

Nº 40. Thomas Bennett.

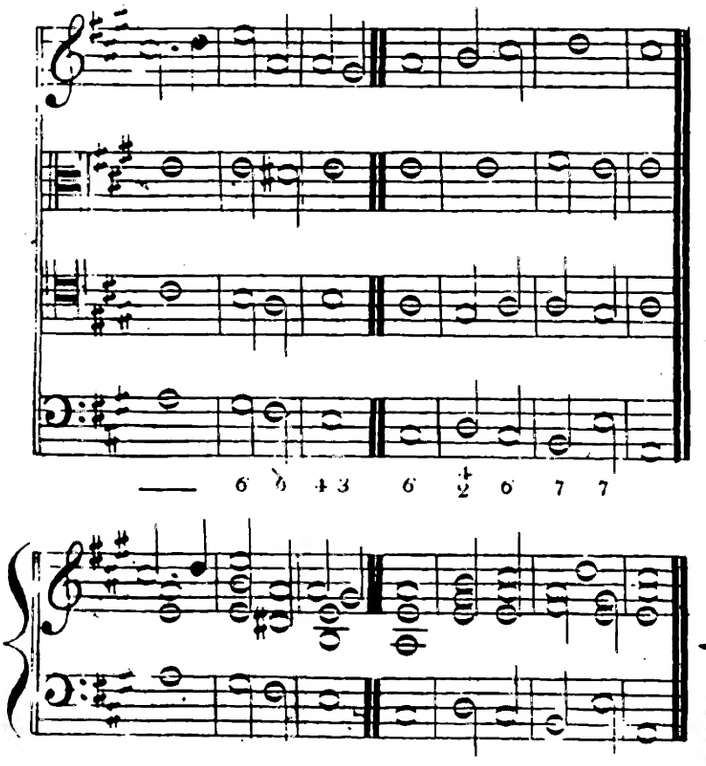

Nº 41. Revd J. Pears.

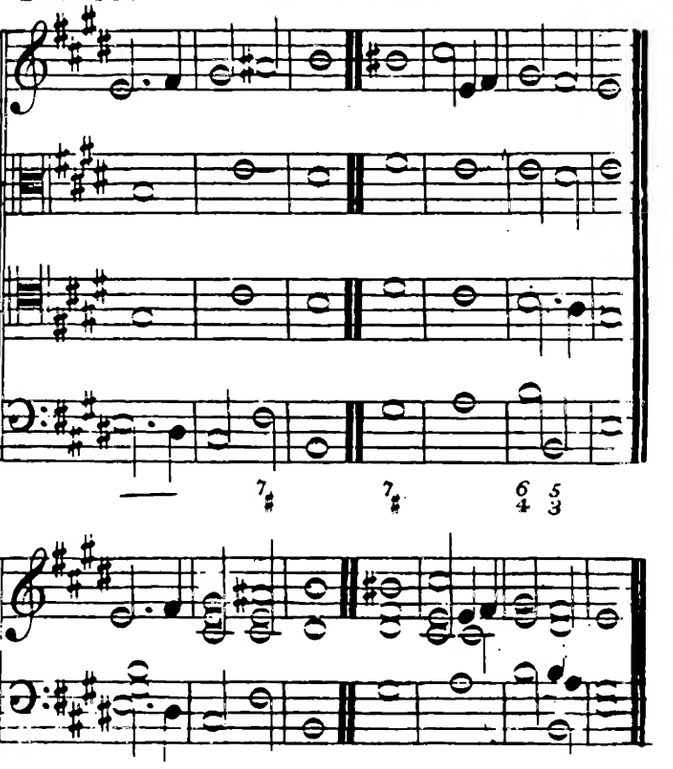

Nº 42. Revd G.S.Dickson.

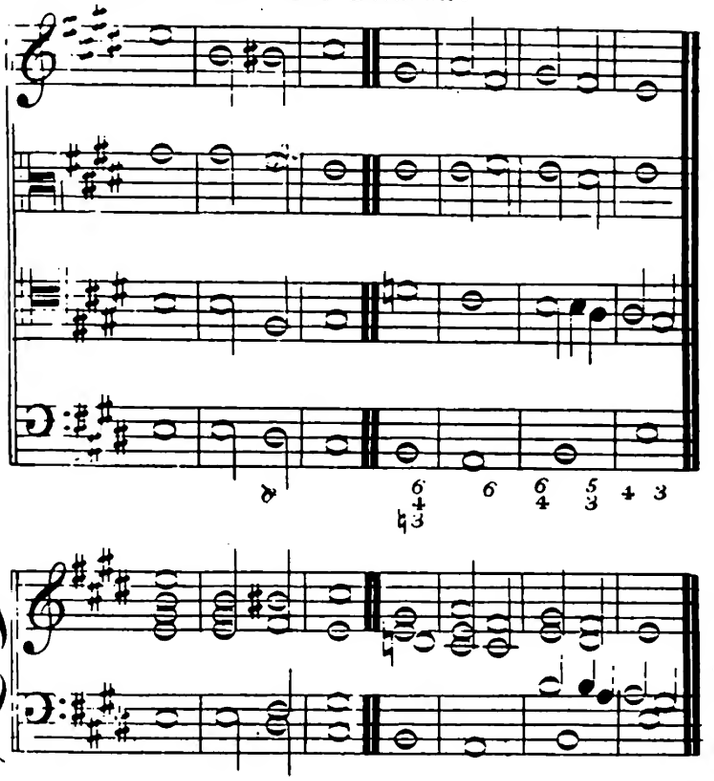

Nº 43. Revd P. Maurice. (Changeable)

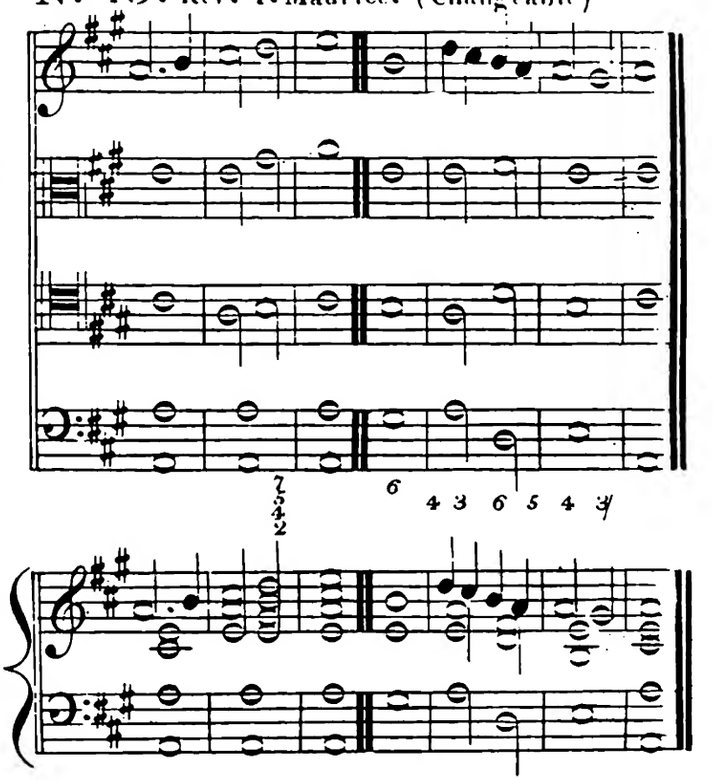

Nº 44. Alfred Bennett. Mus. Bac.

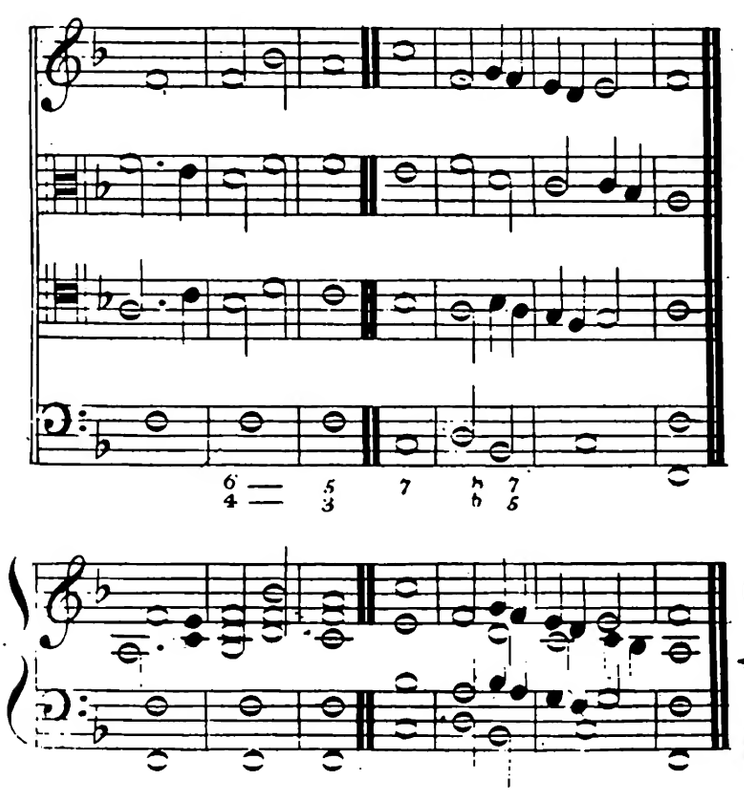

Nº 45. William Marshall. Mus. Bac.

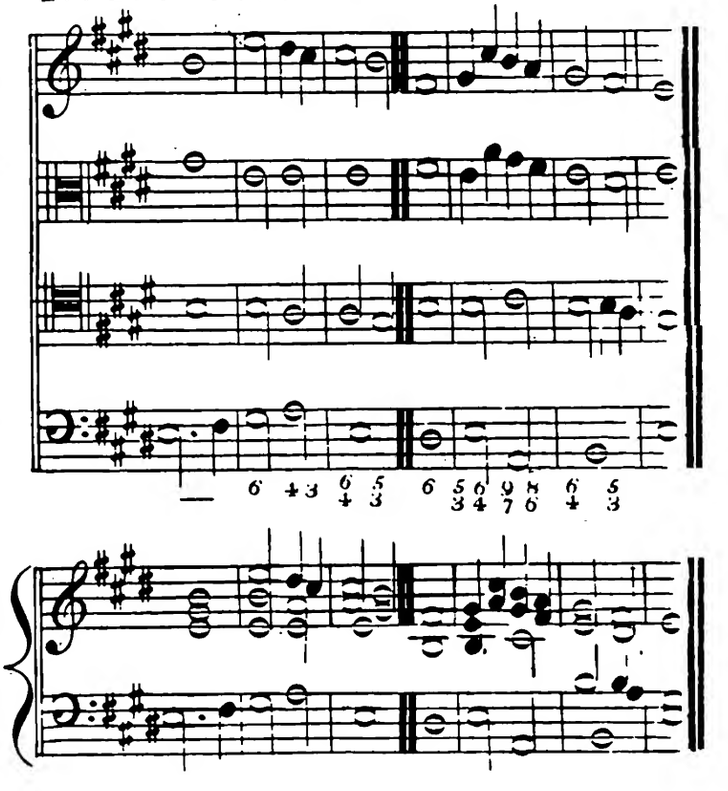

No 46.

(Said to be by) Thomas Morley. 1600.

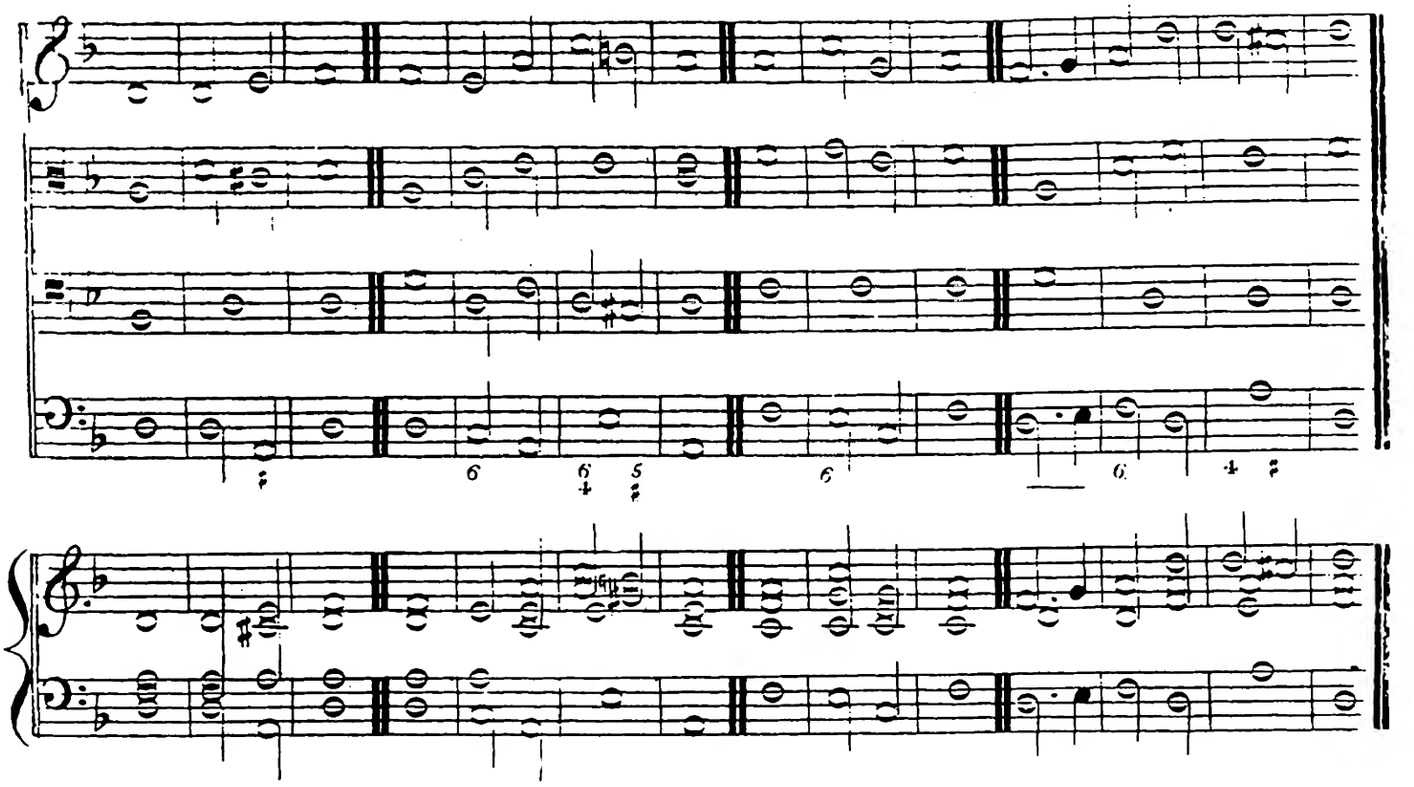

MAJOR—to the above CHANT.—added by William Marshall.

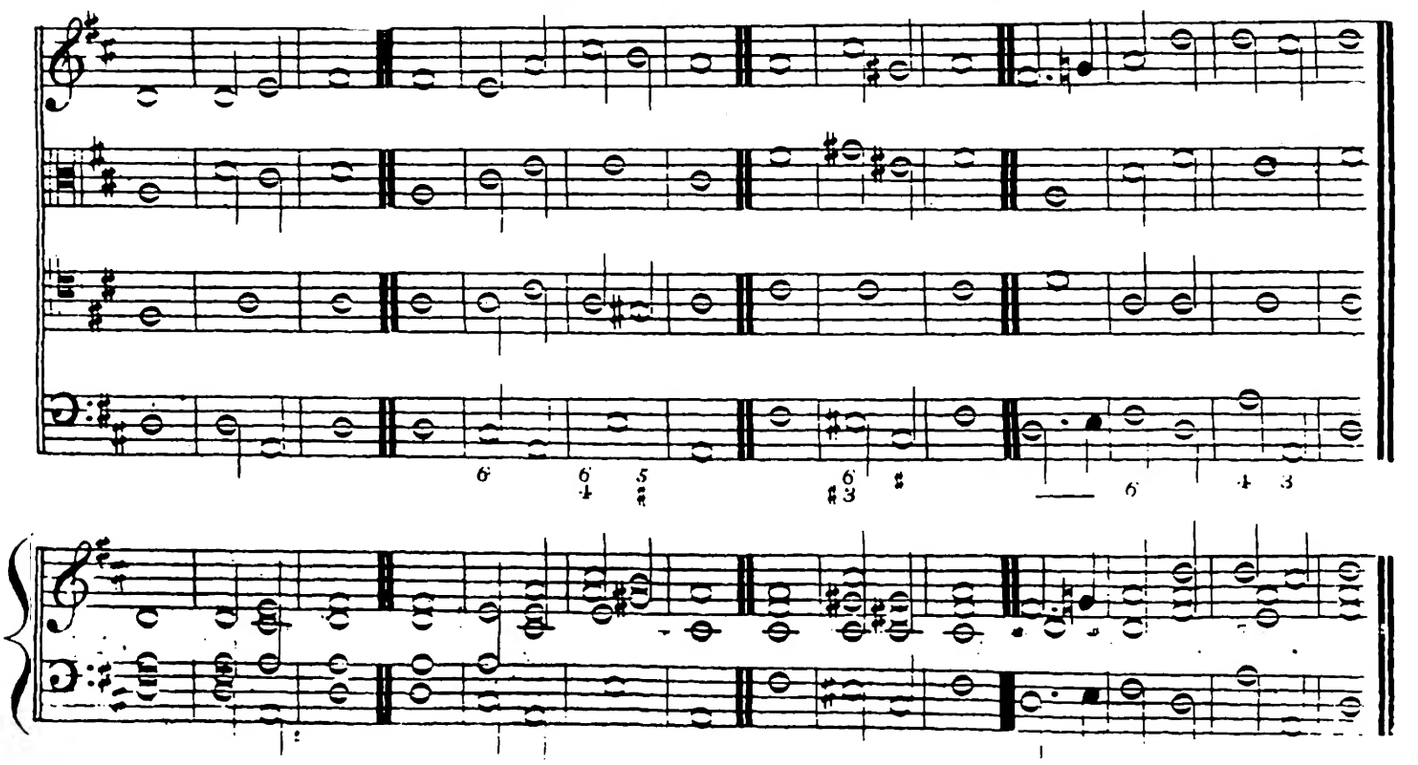

N° 47.

(Said to be by) Thomas Rosingrave 1720.

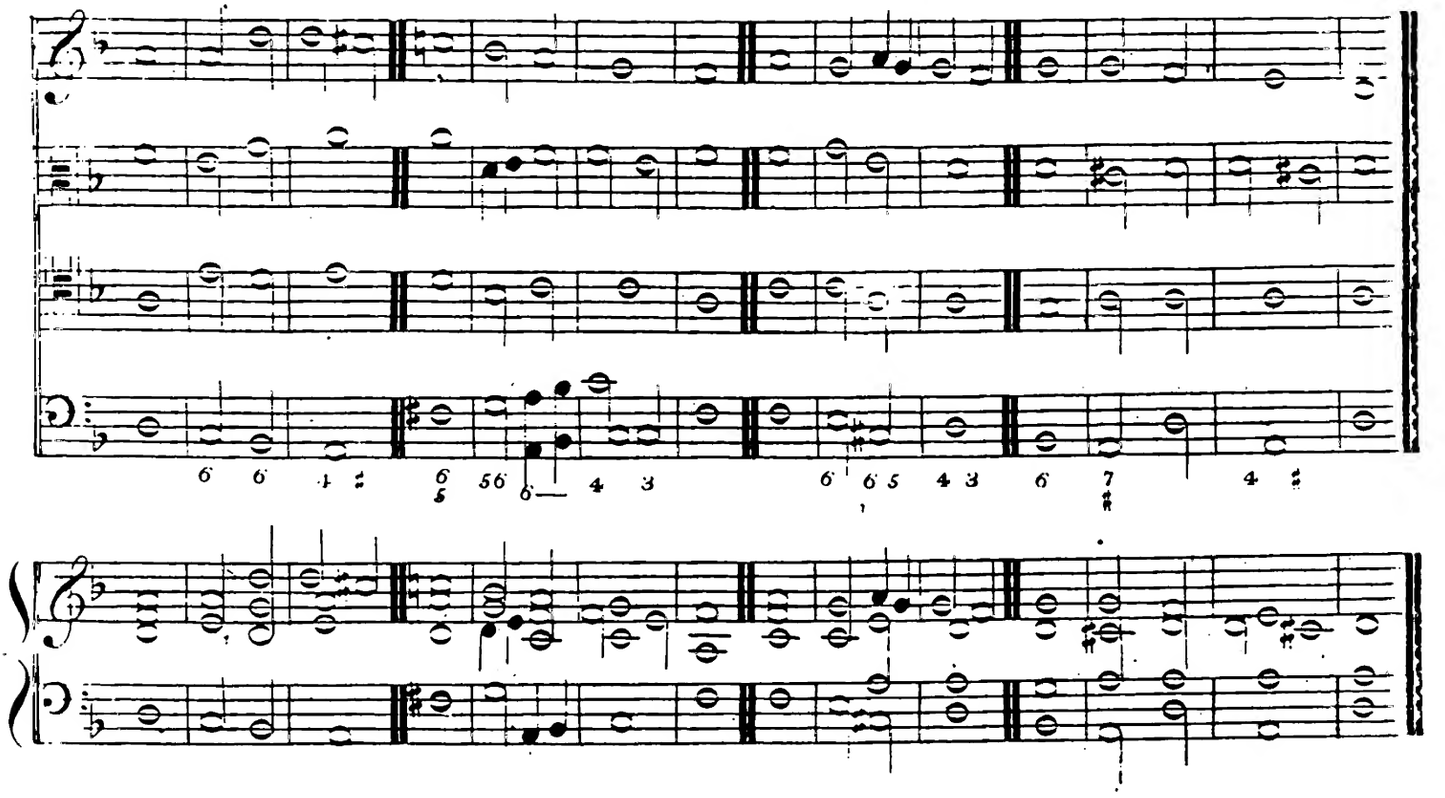

N° 48.

Dr Boyce 1750.

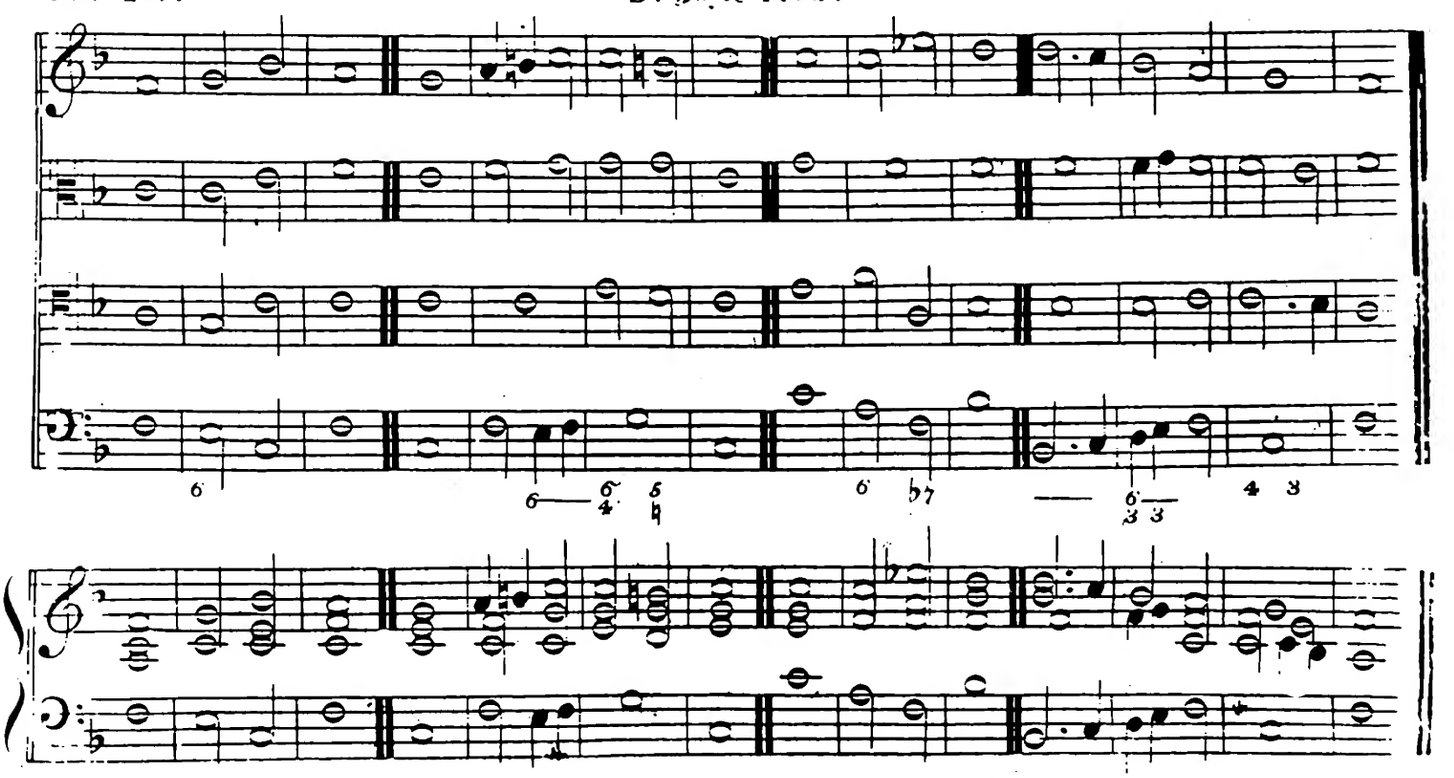

Nº 49.

Dr Boyce.

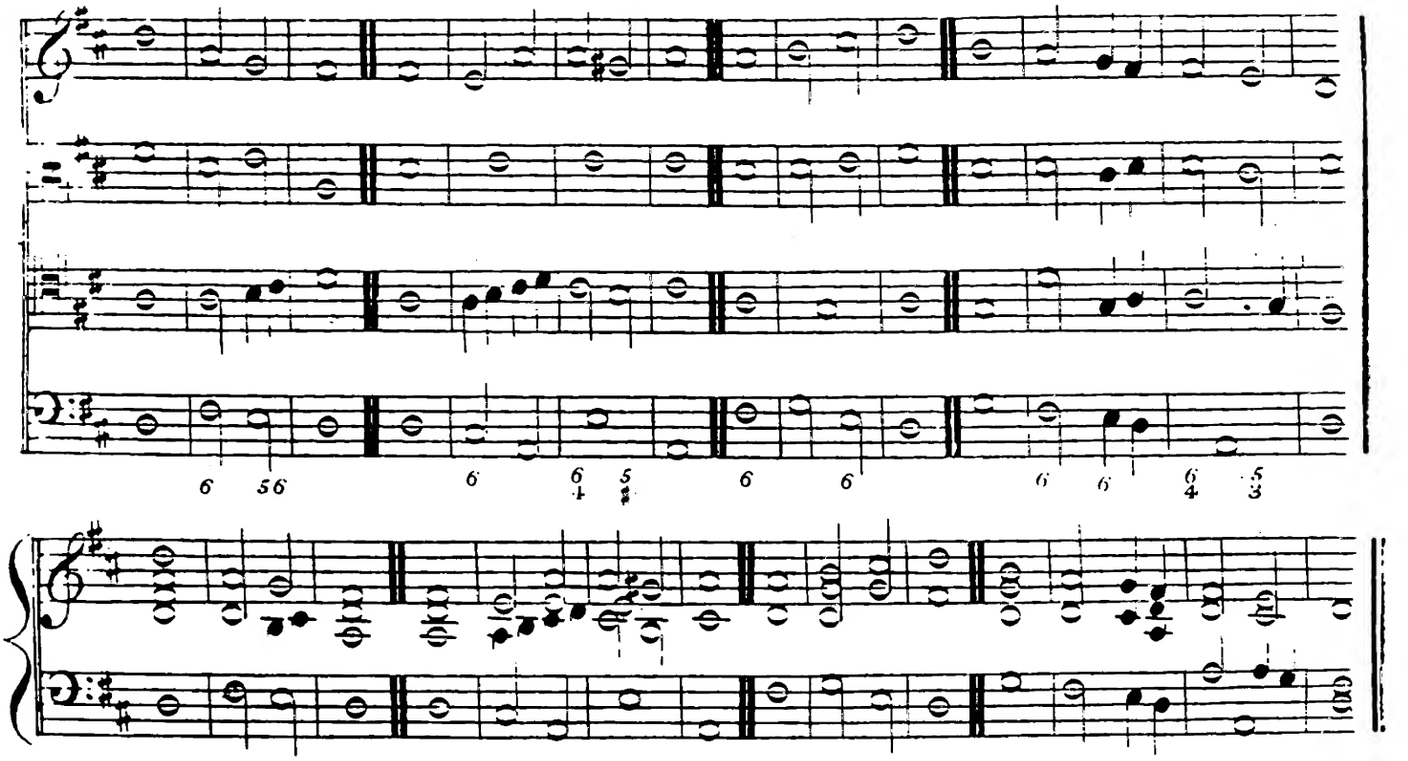

Nº 50.

Dr Alcock. 1750.

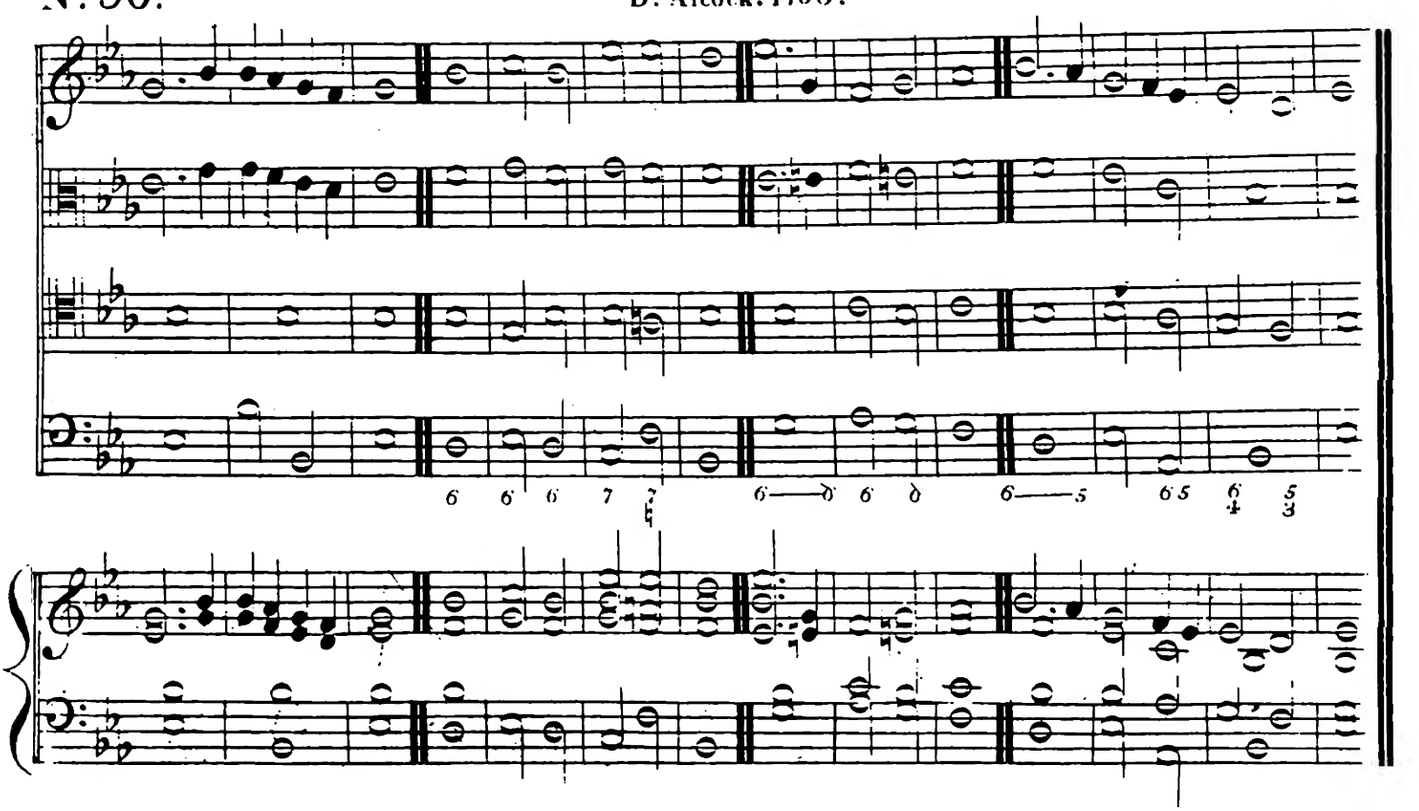

No 51.

John Robinson. 1740.

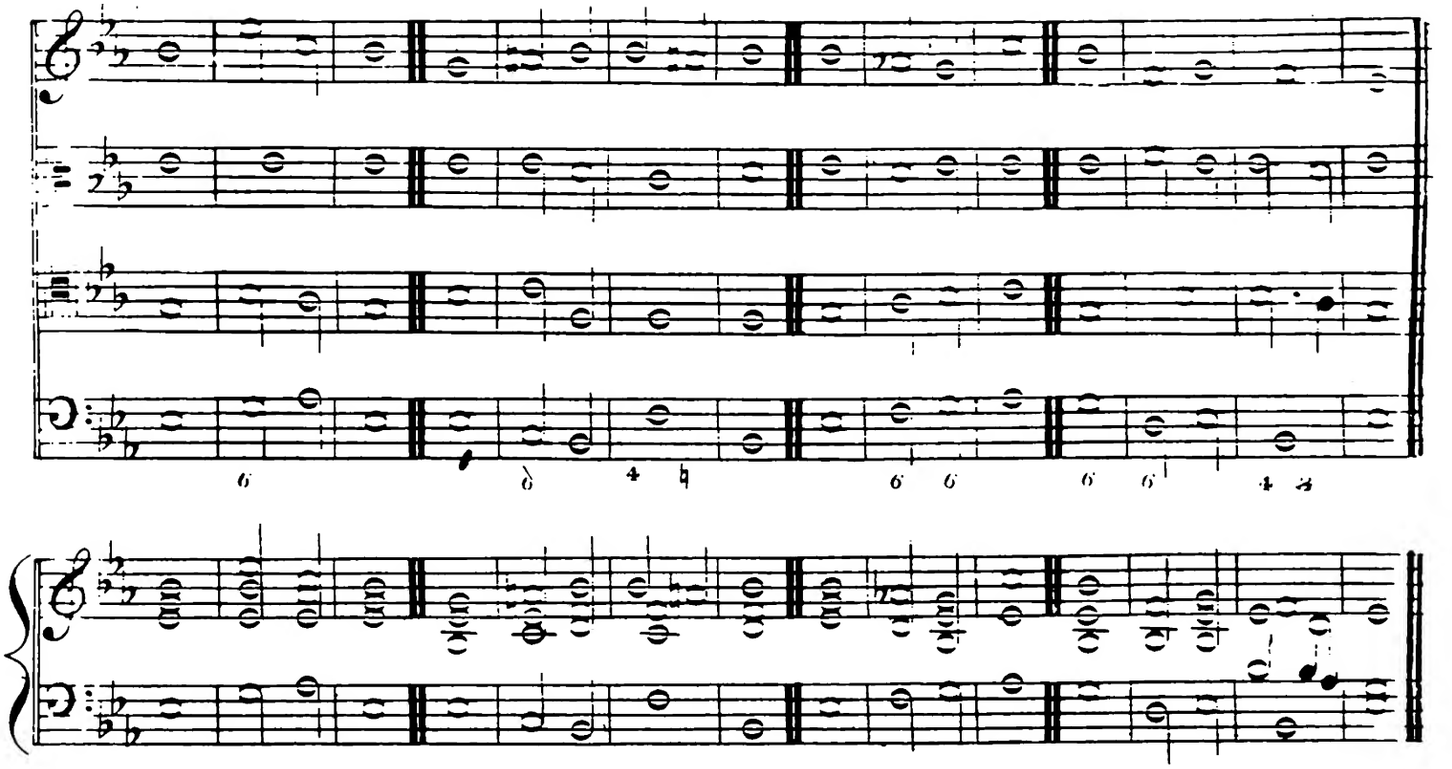

No 52.

From Handel's Athaliah.

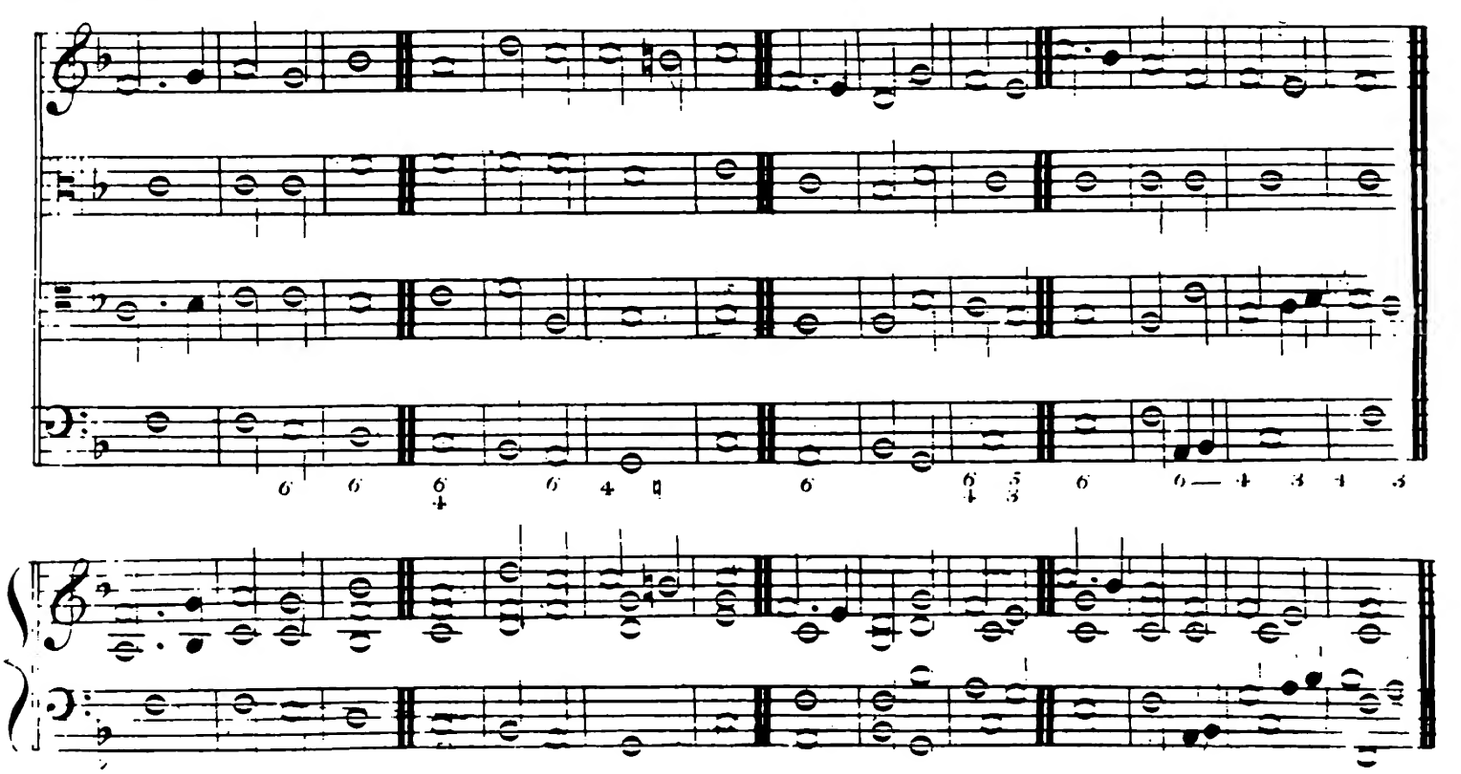

N°53. Flintoft. 1760.

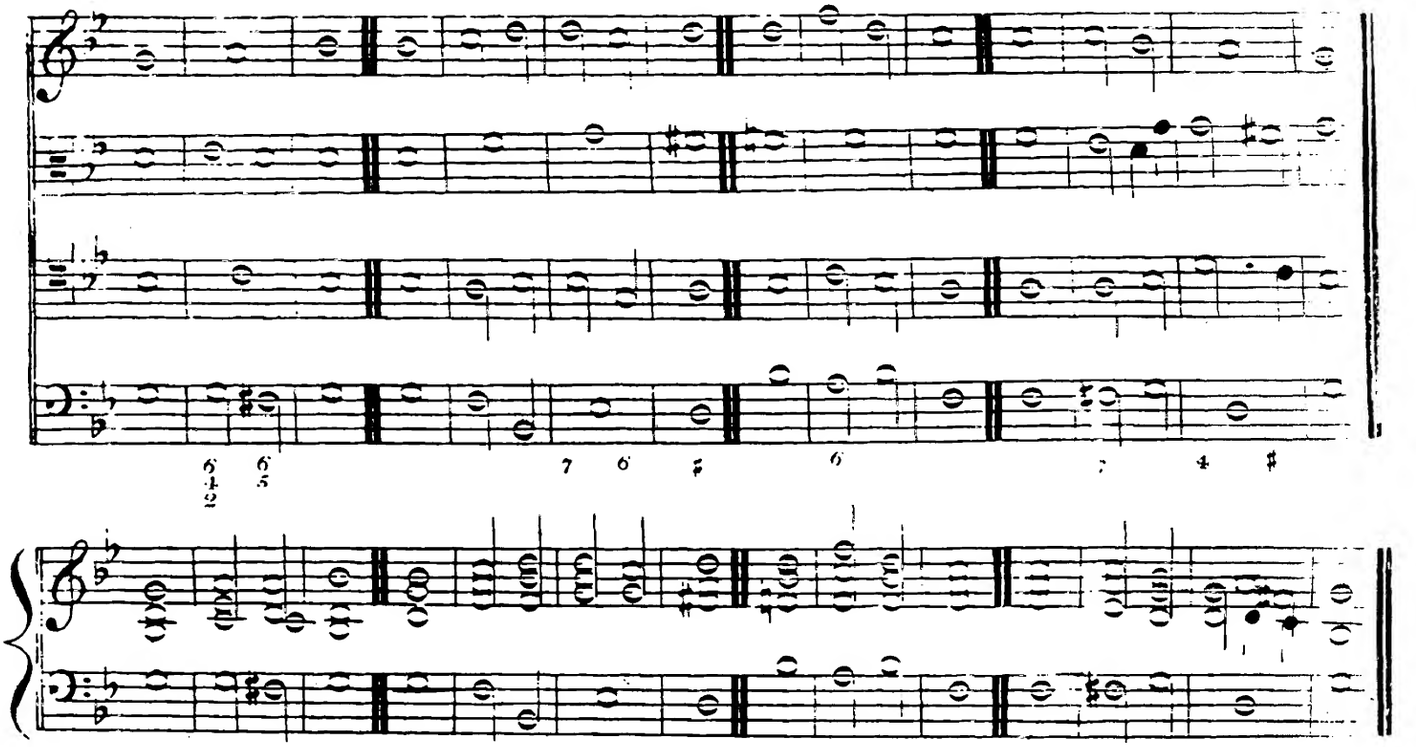

N°54. D. Cooke. 1760.

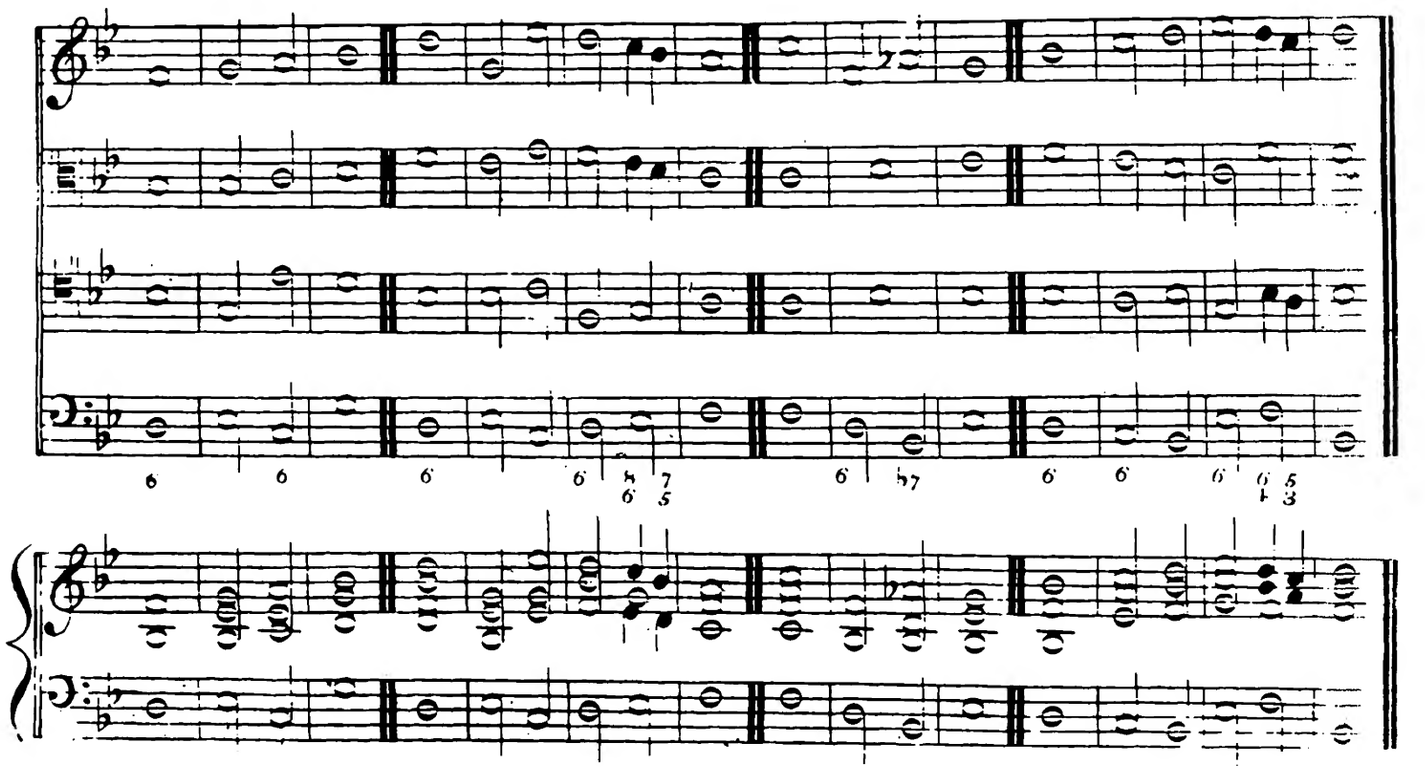

No 55.

Dr Cooke.

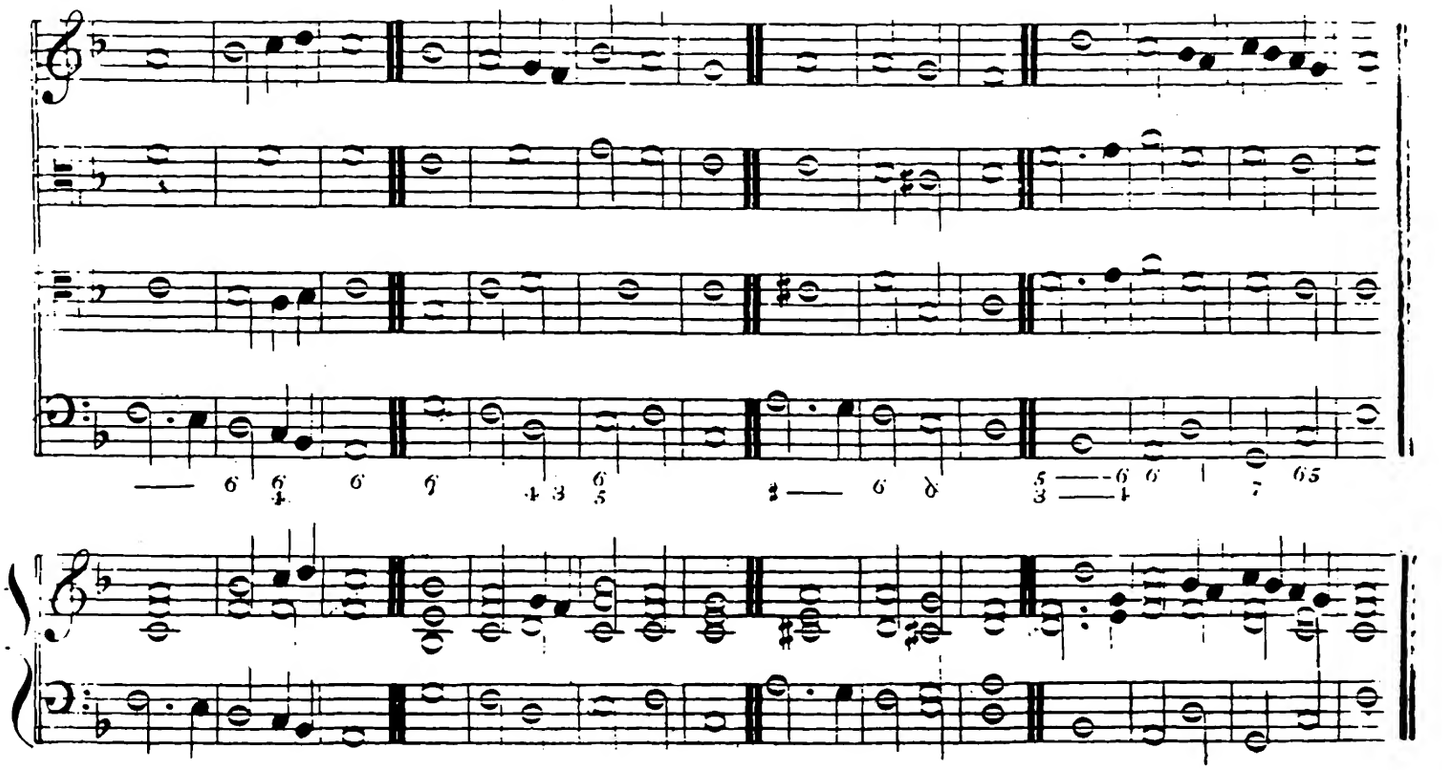

No 56.

Dr Cooke.

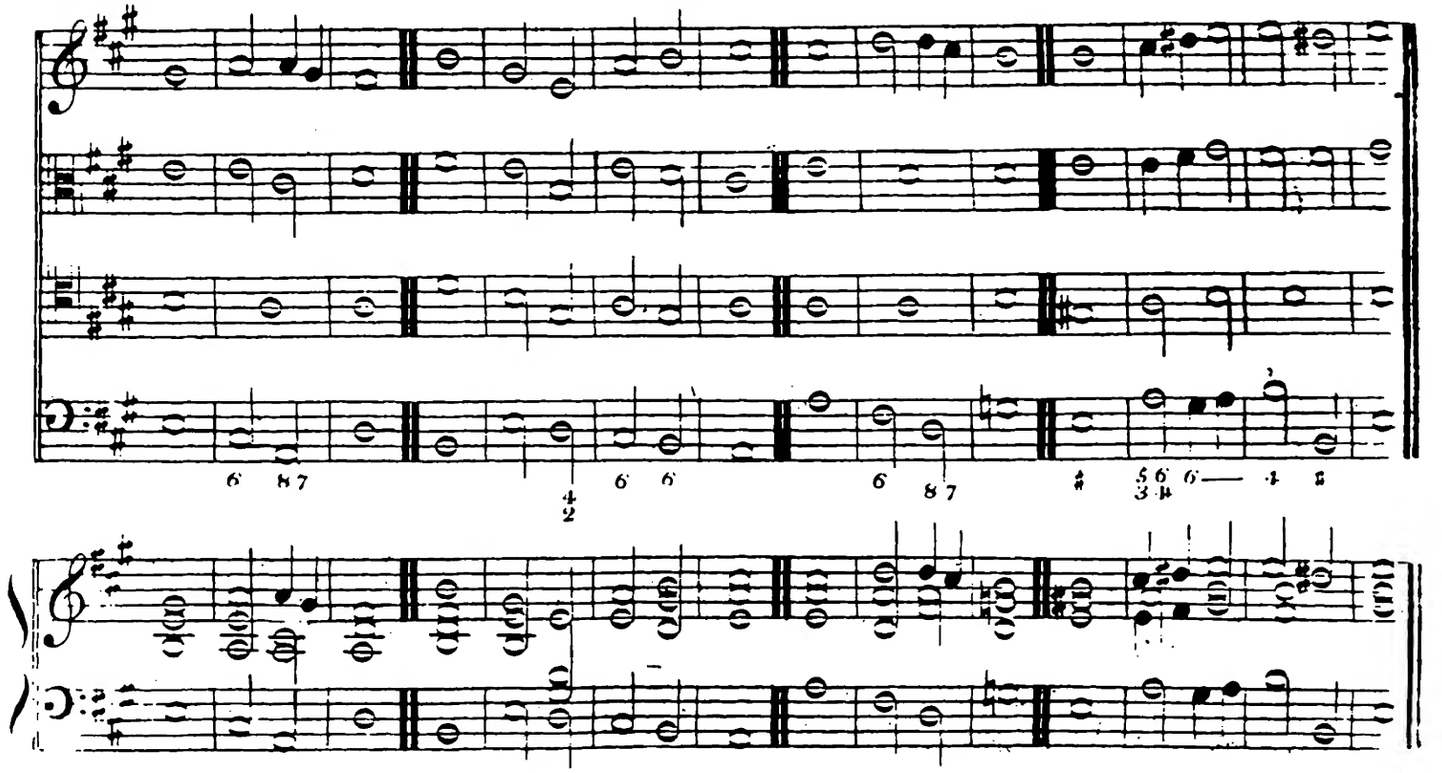

No 57.

Revd P. Henley. 1760.

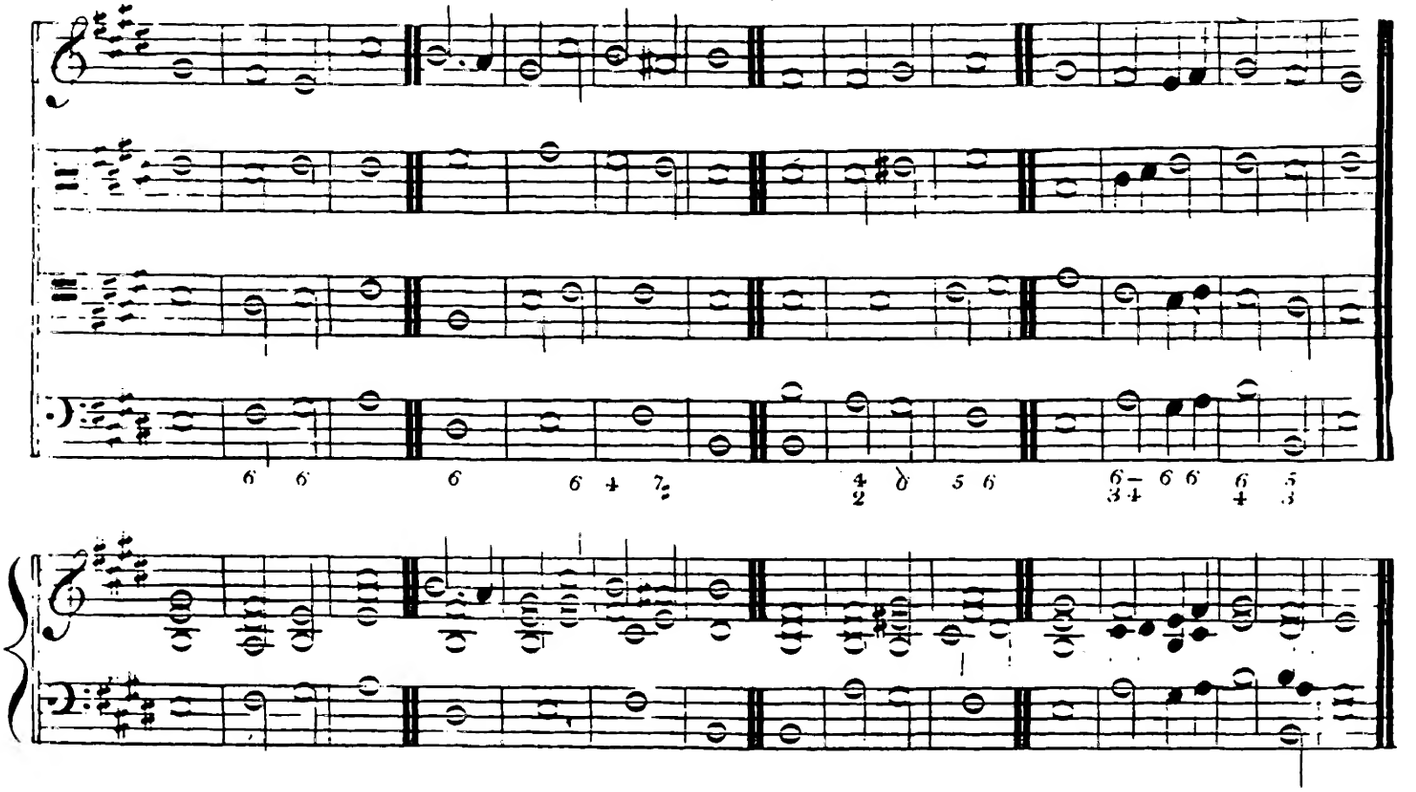

No 58.

Richard Langdon. 1760.

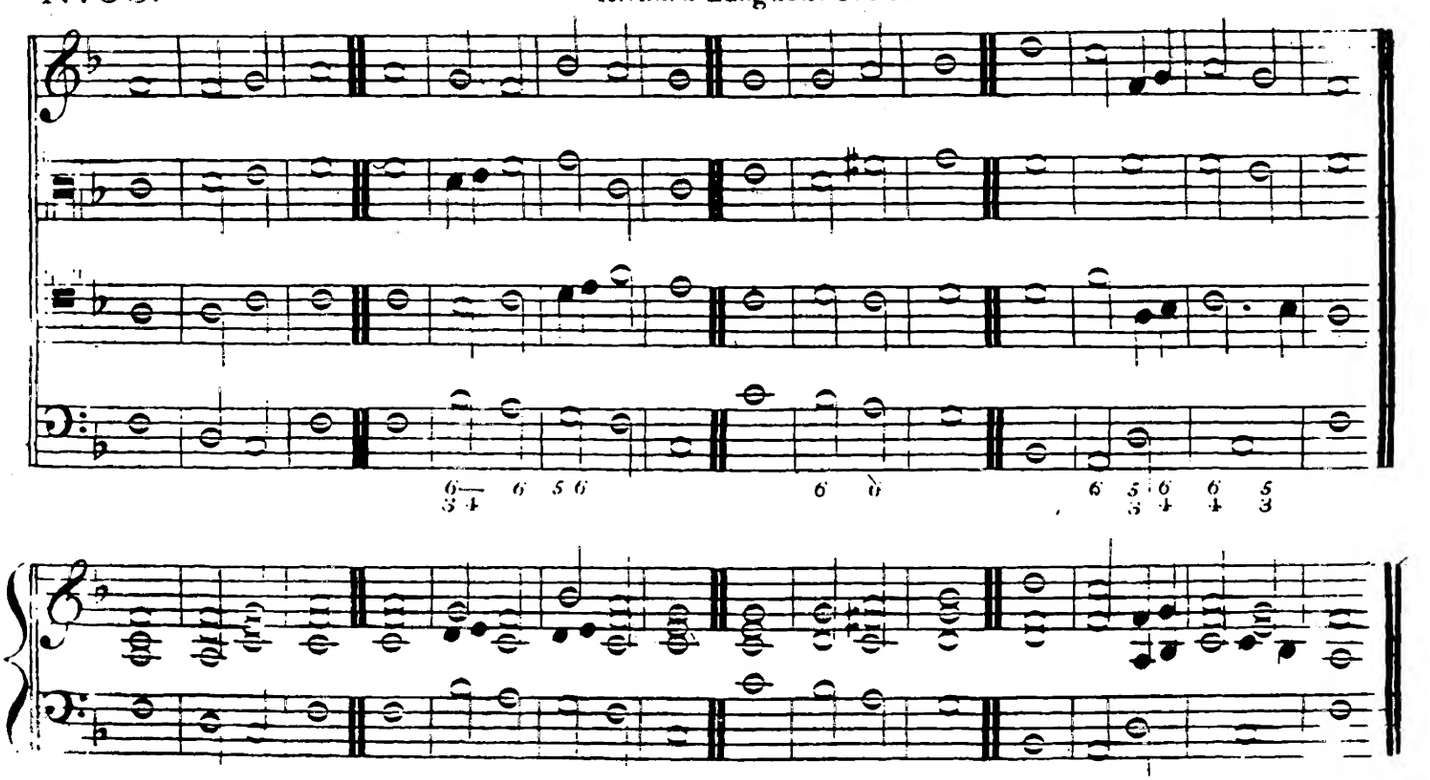

N°59.

Dr Stephens. 1760.

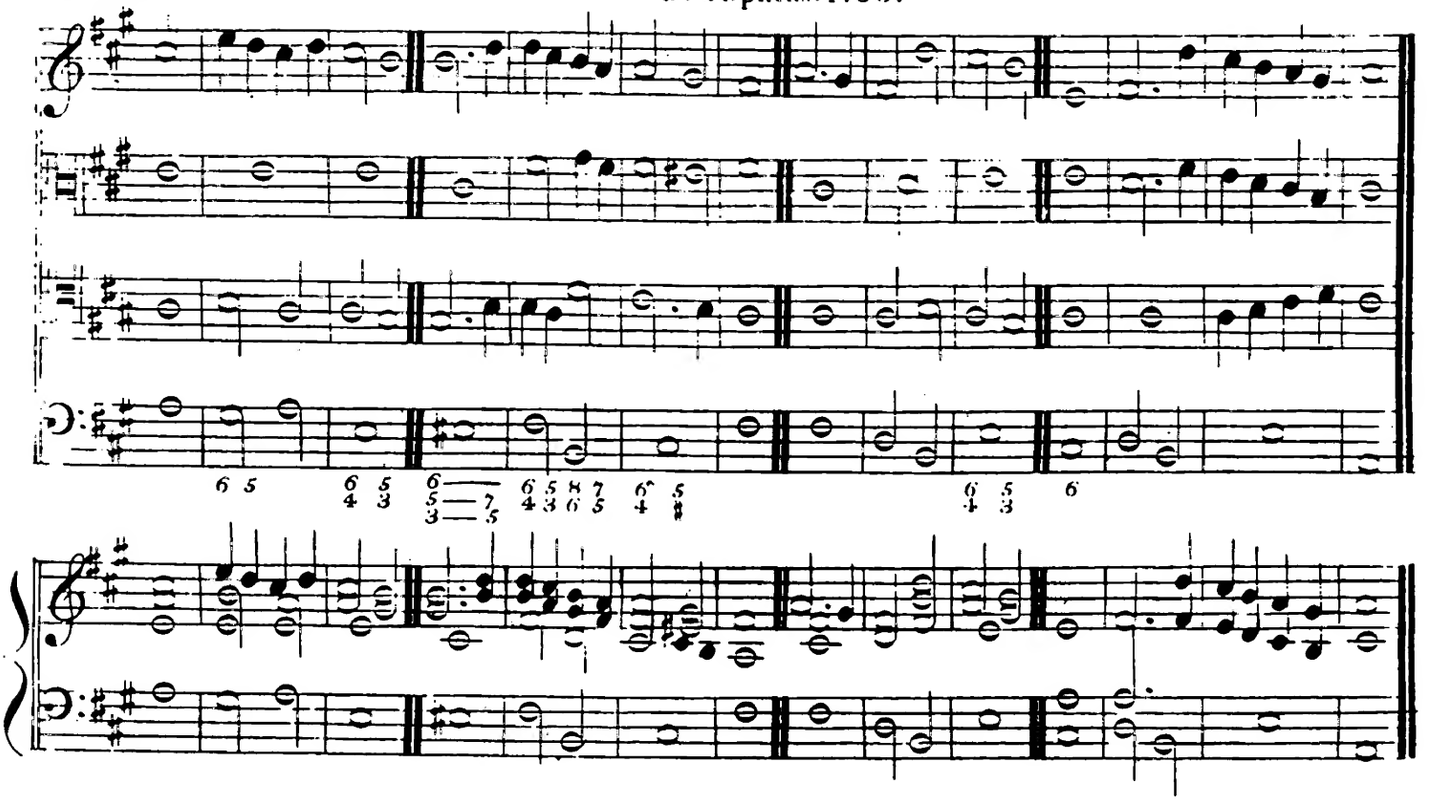

N°60.

Dr Dupuis. 1760.

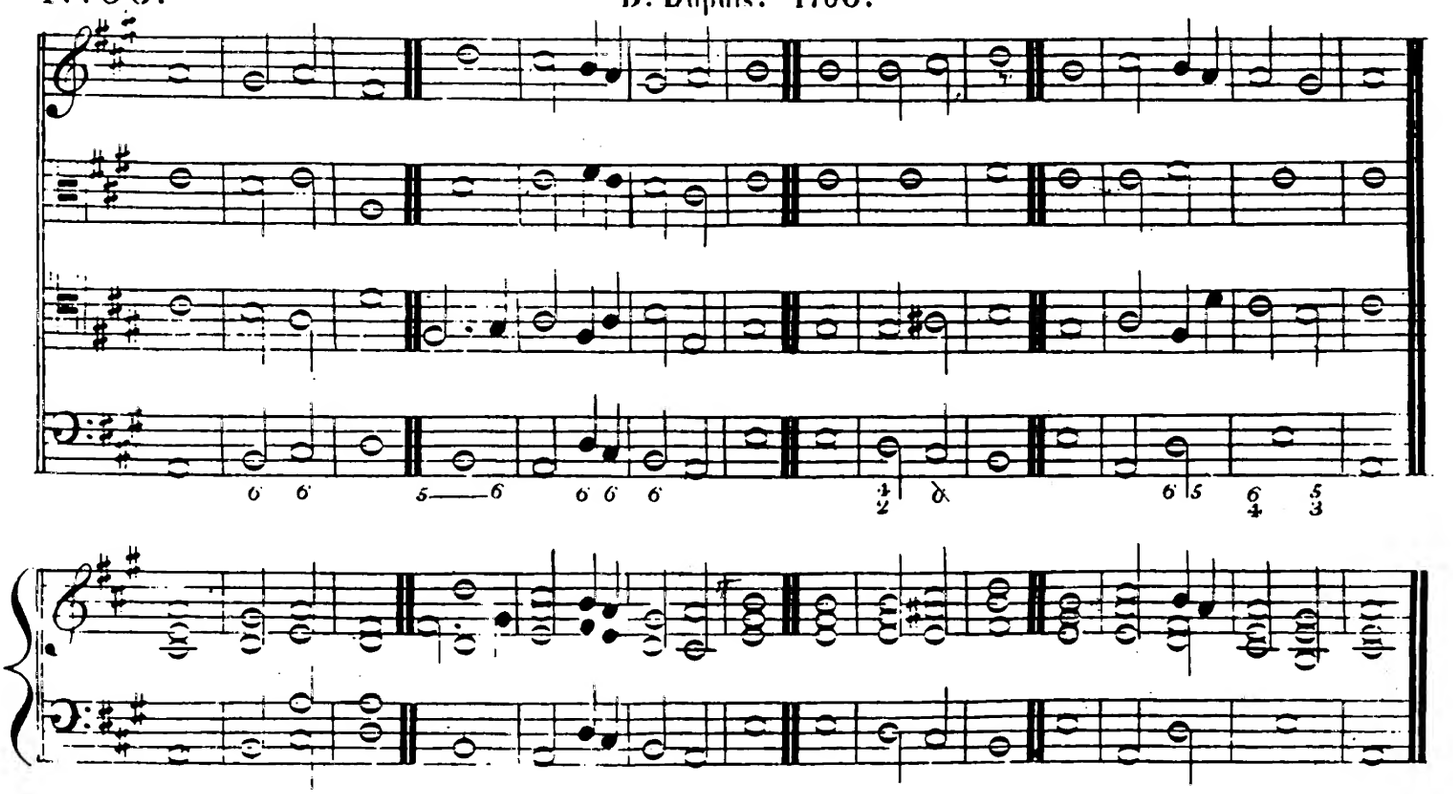

N°61.

Dr Dupuis.

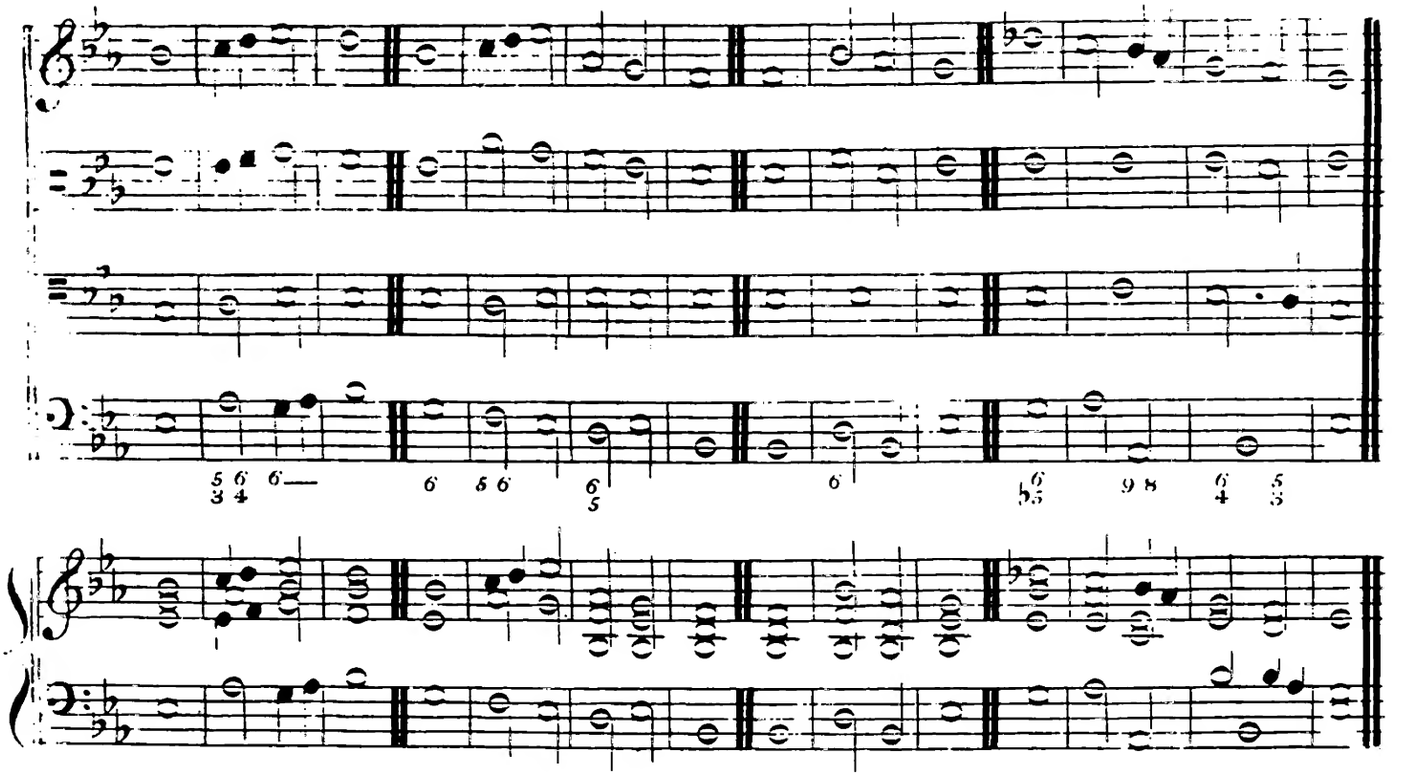

N°62.

Dr Dupuis.

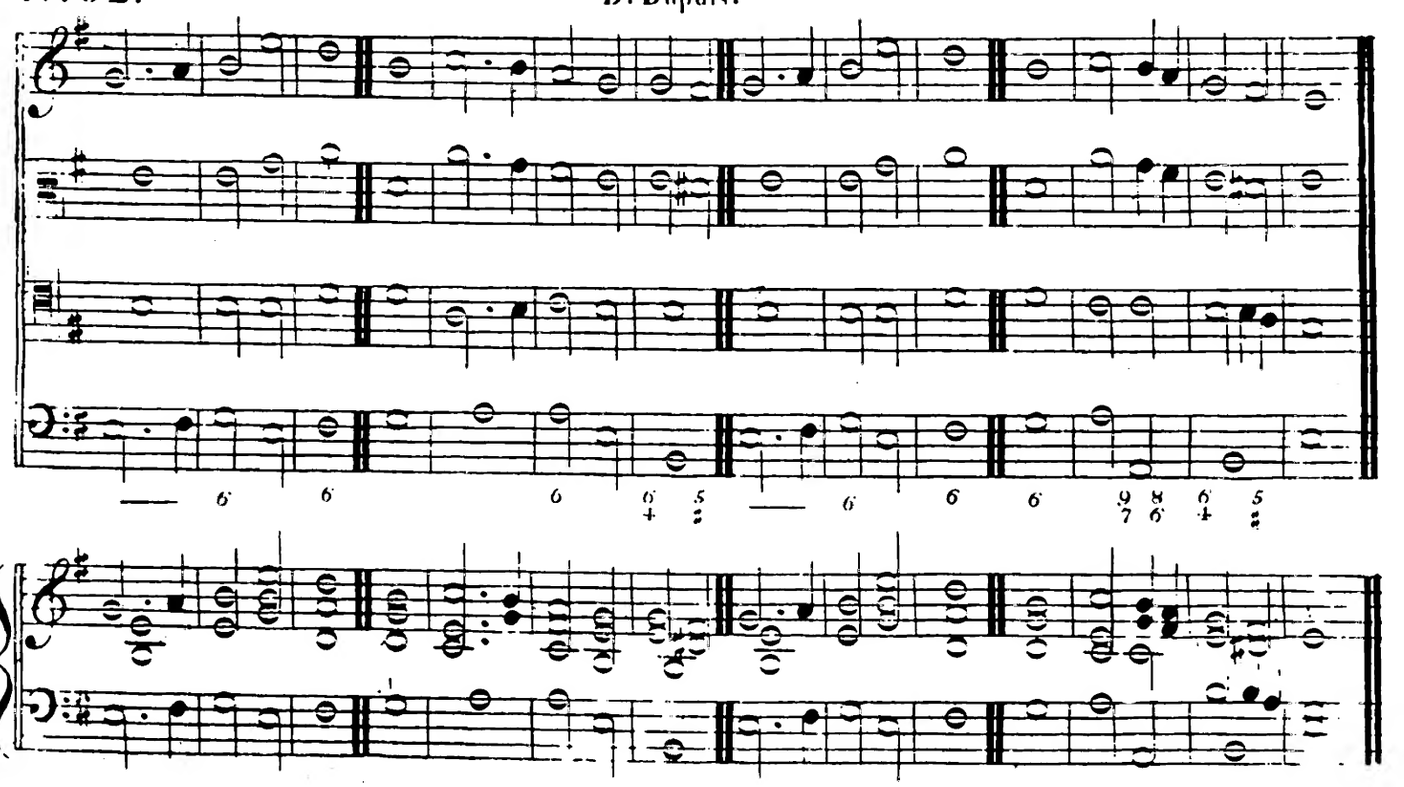

N°63.

(Said to be by) Dr Dupuis.

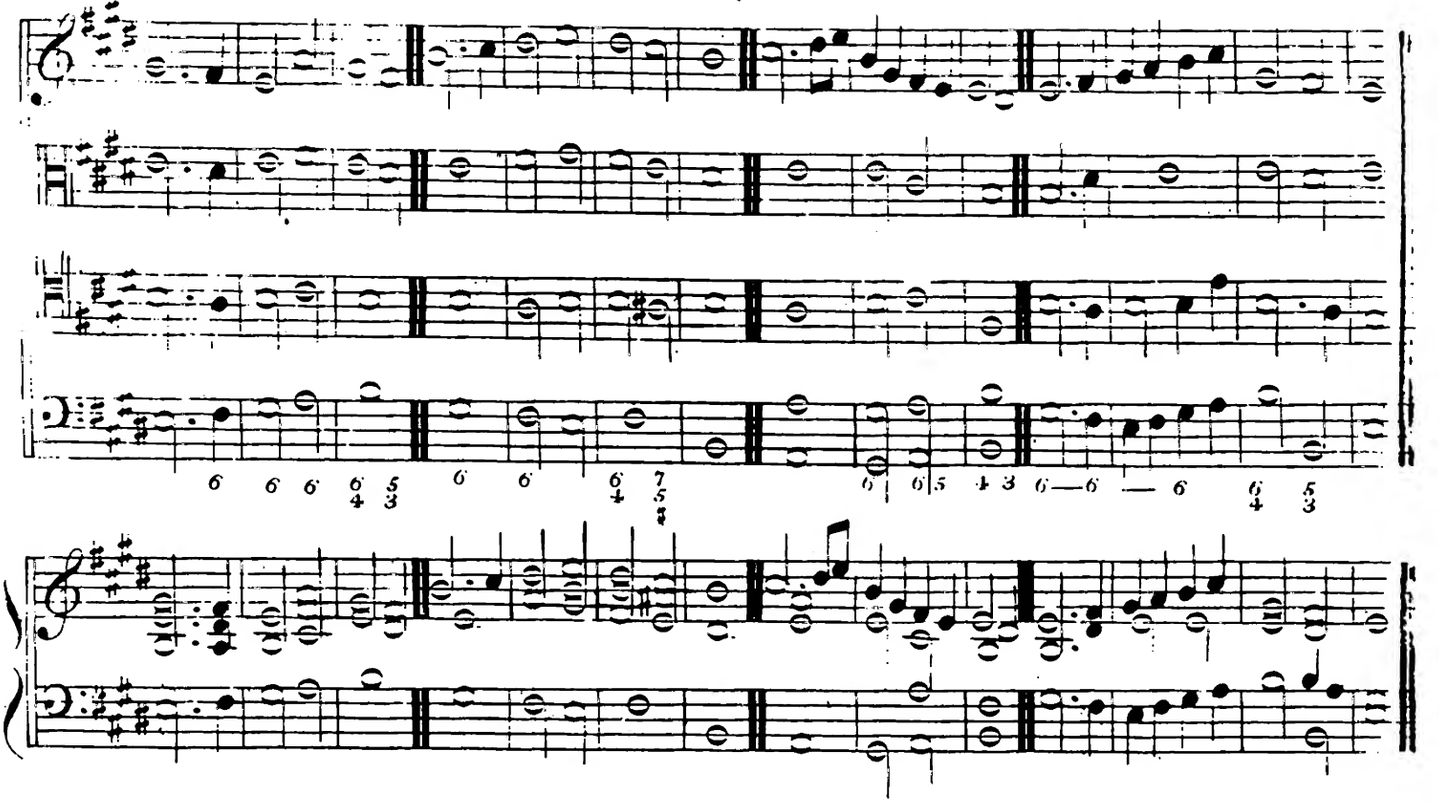

N°64.

Lord Mornington. 1770.

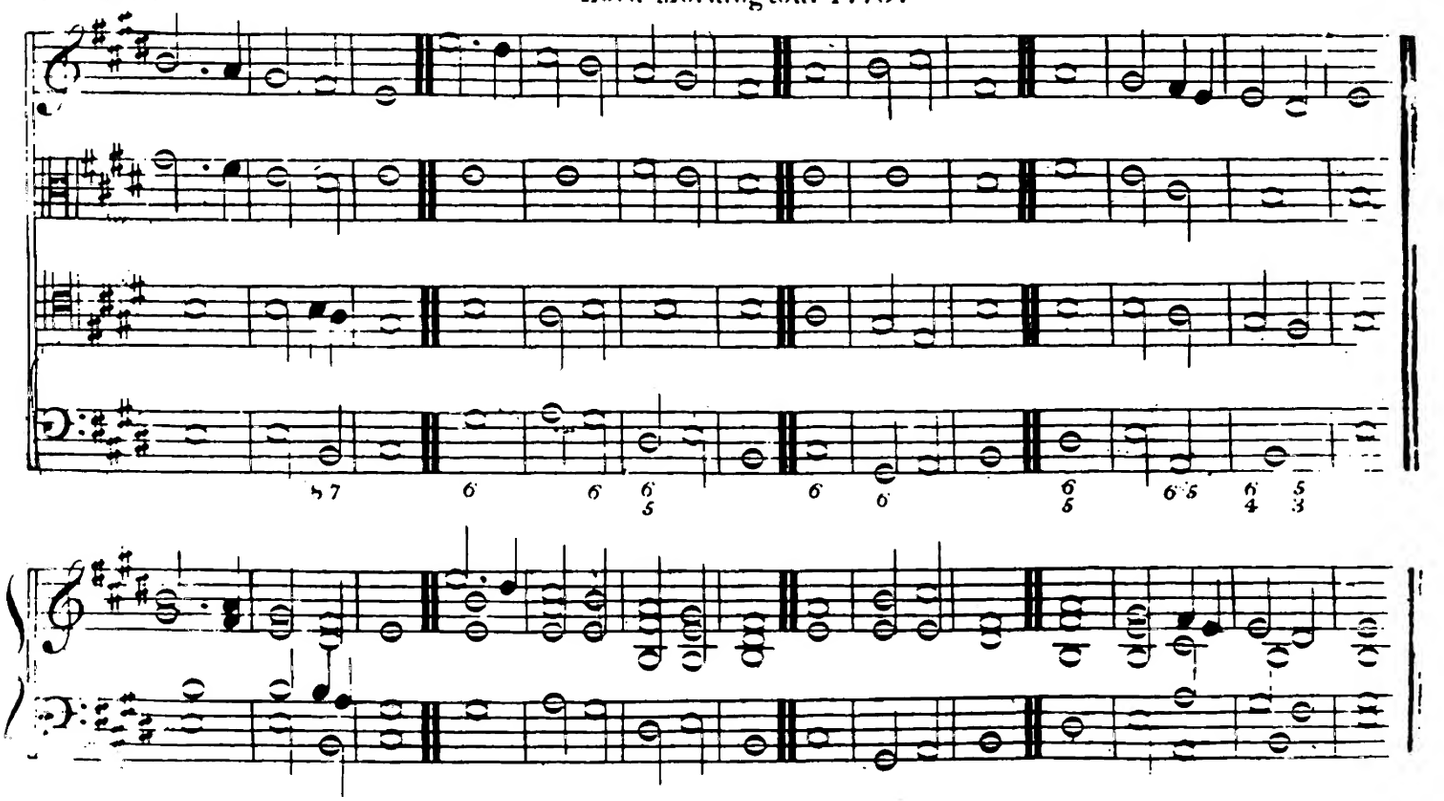

N°65.

Thomas Norris. Mus: Bac: 1770.

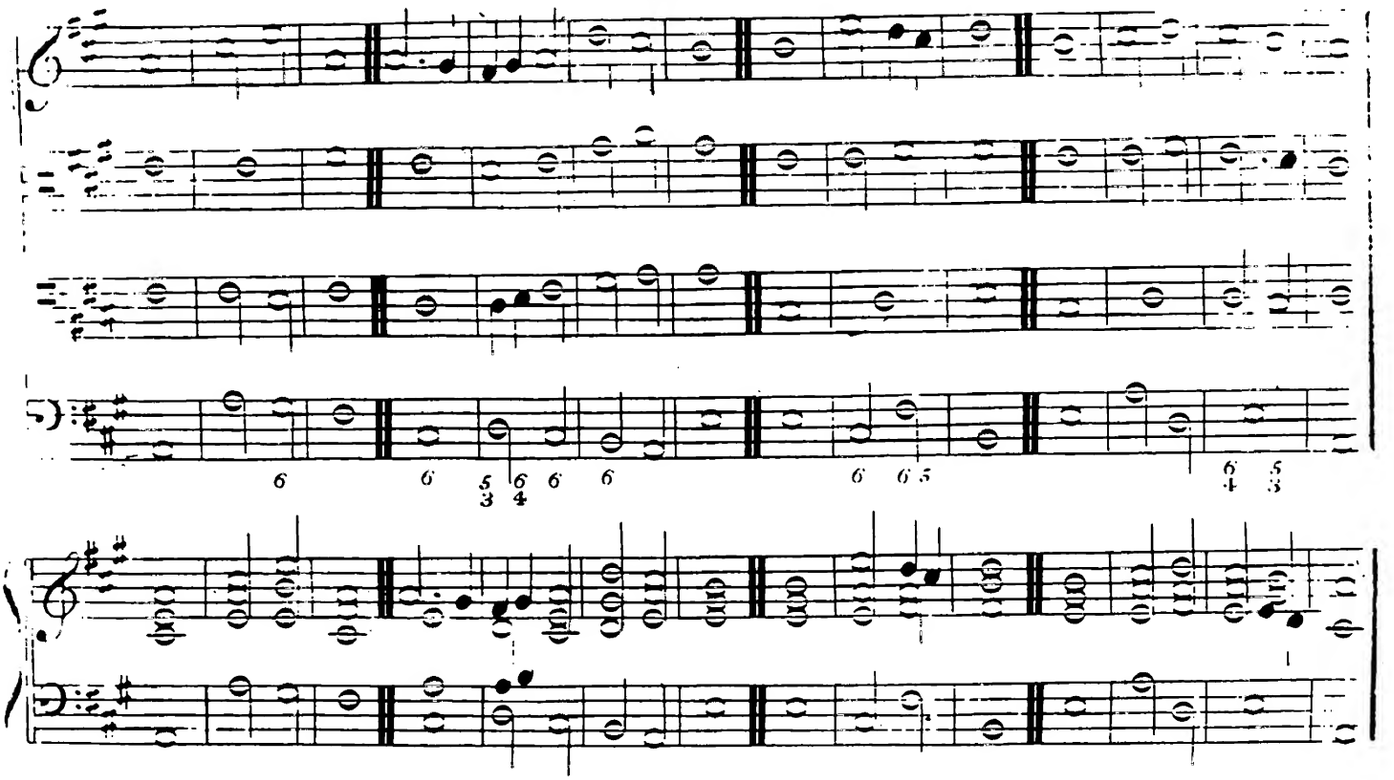

N°66.

Jonathan Battishill. 1770.

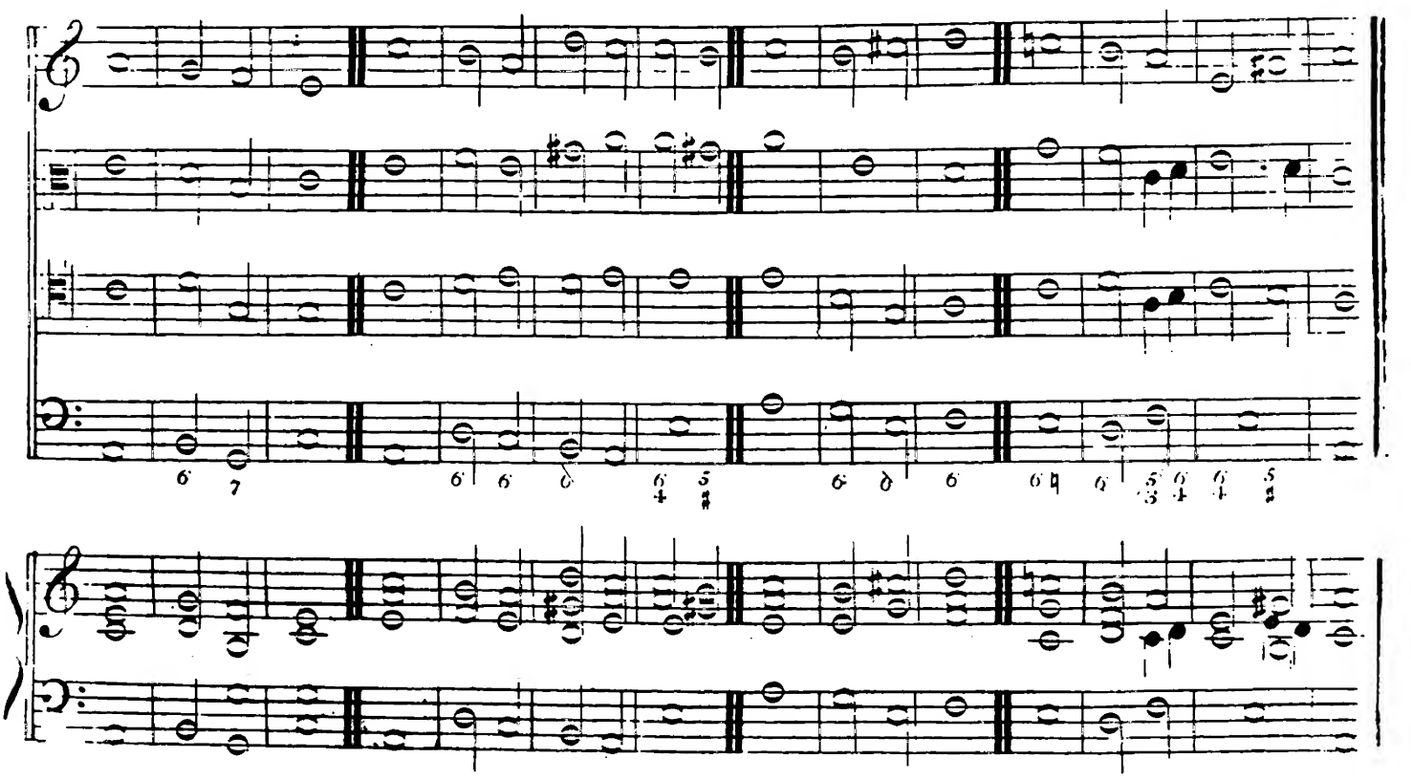

N°67.

Jonathan Battishill.

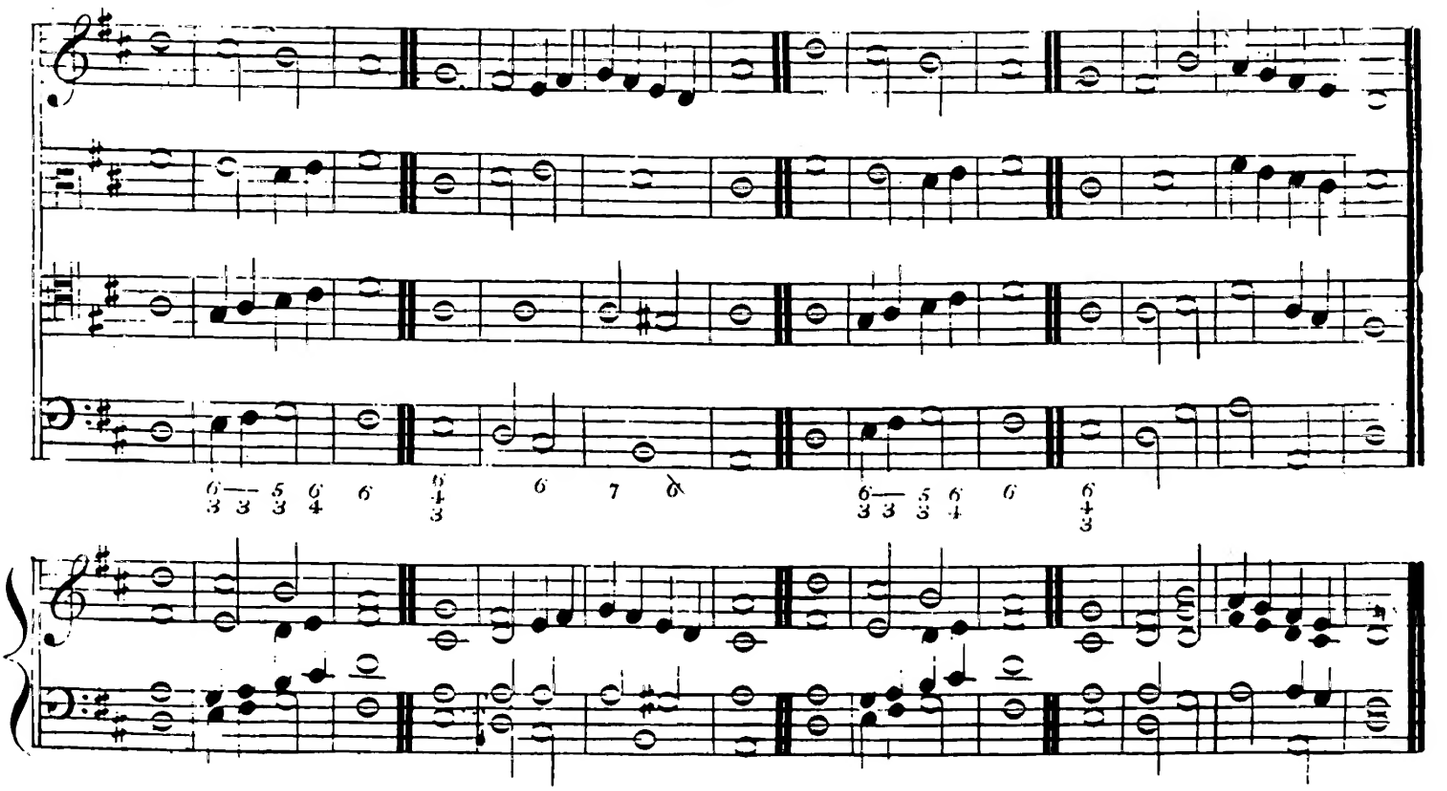

N°68.

Revd Mr Gregory.

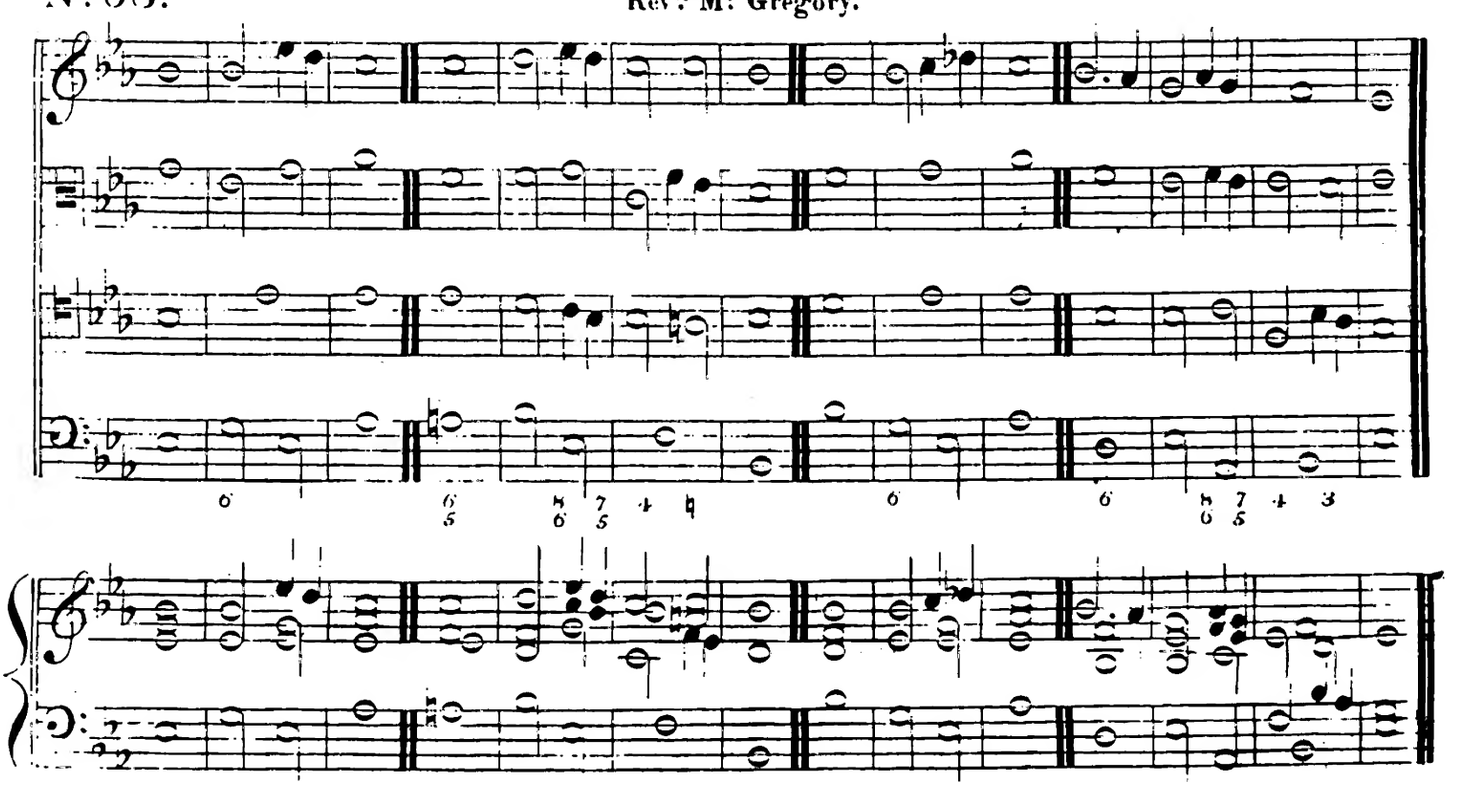

N°69.

Rev.d M.r Fitzherbert.

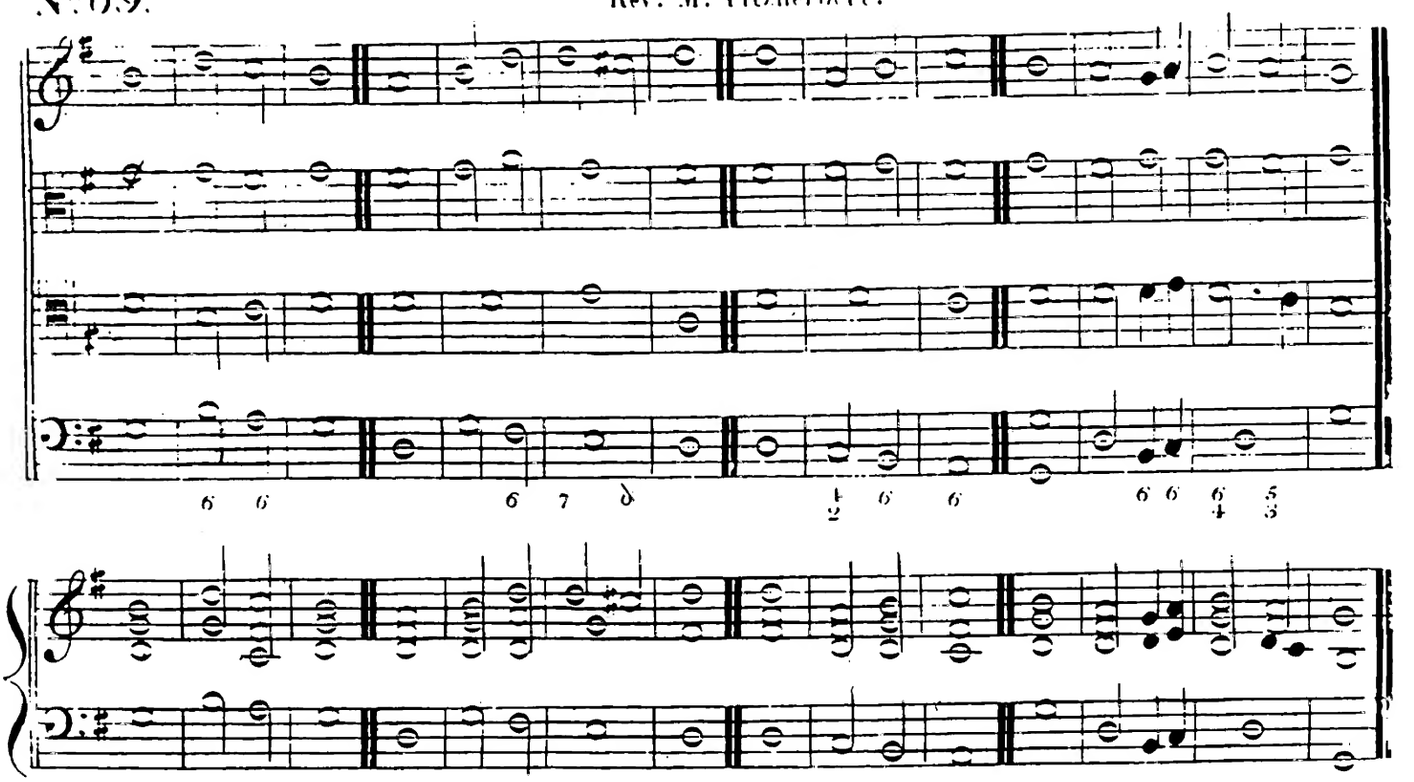

N°70.

Isaac Barrow.

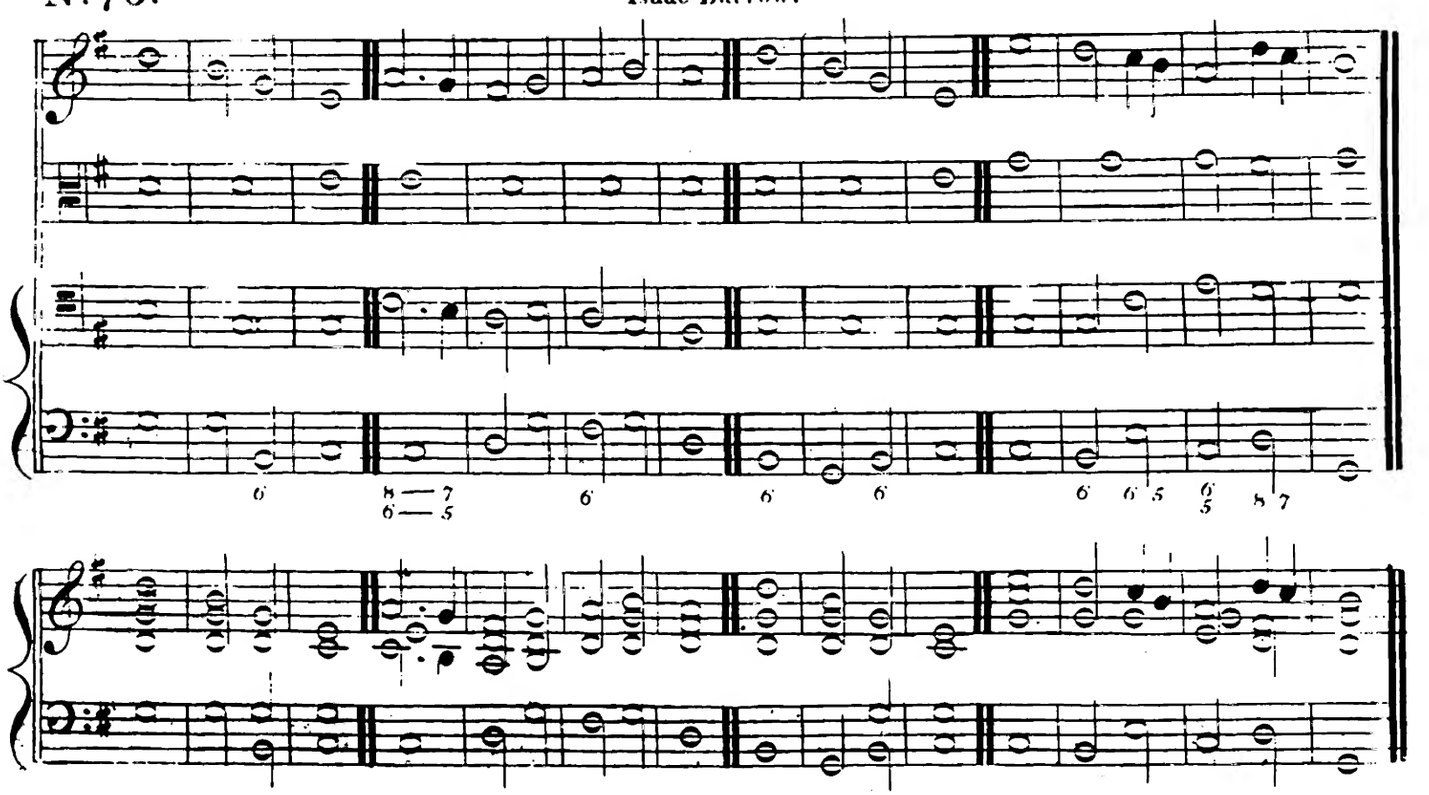

Nº 71.

Thomas Ebden. 1780.

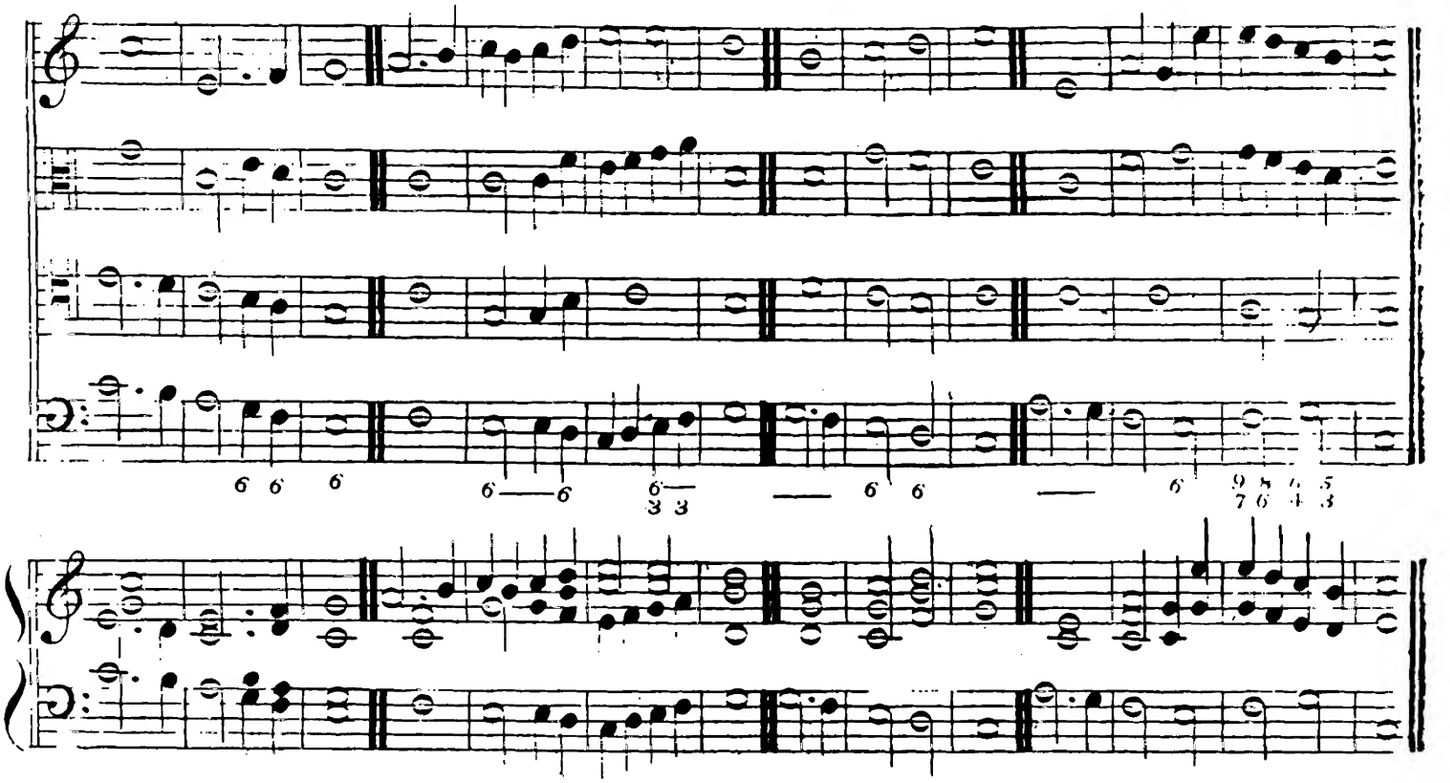

Nº 72.

John Calah. 1780.

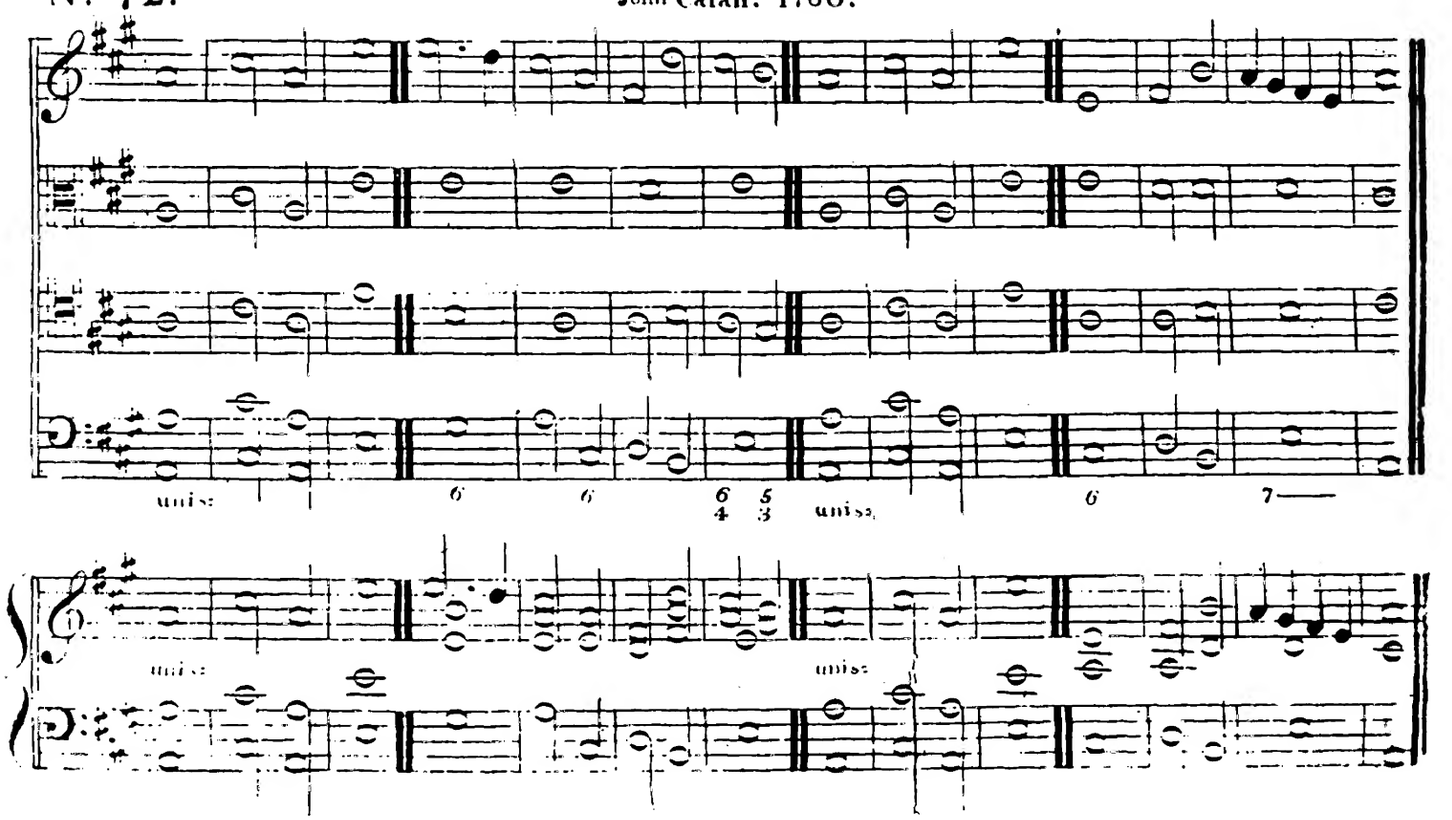

Nº 73.

John Jones. 1780.

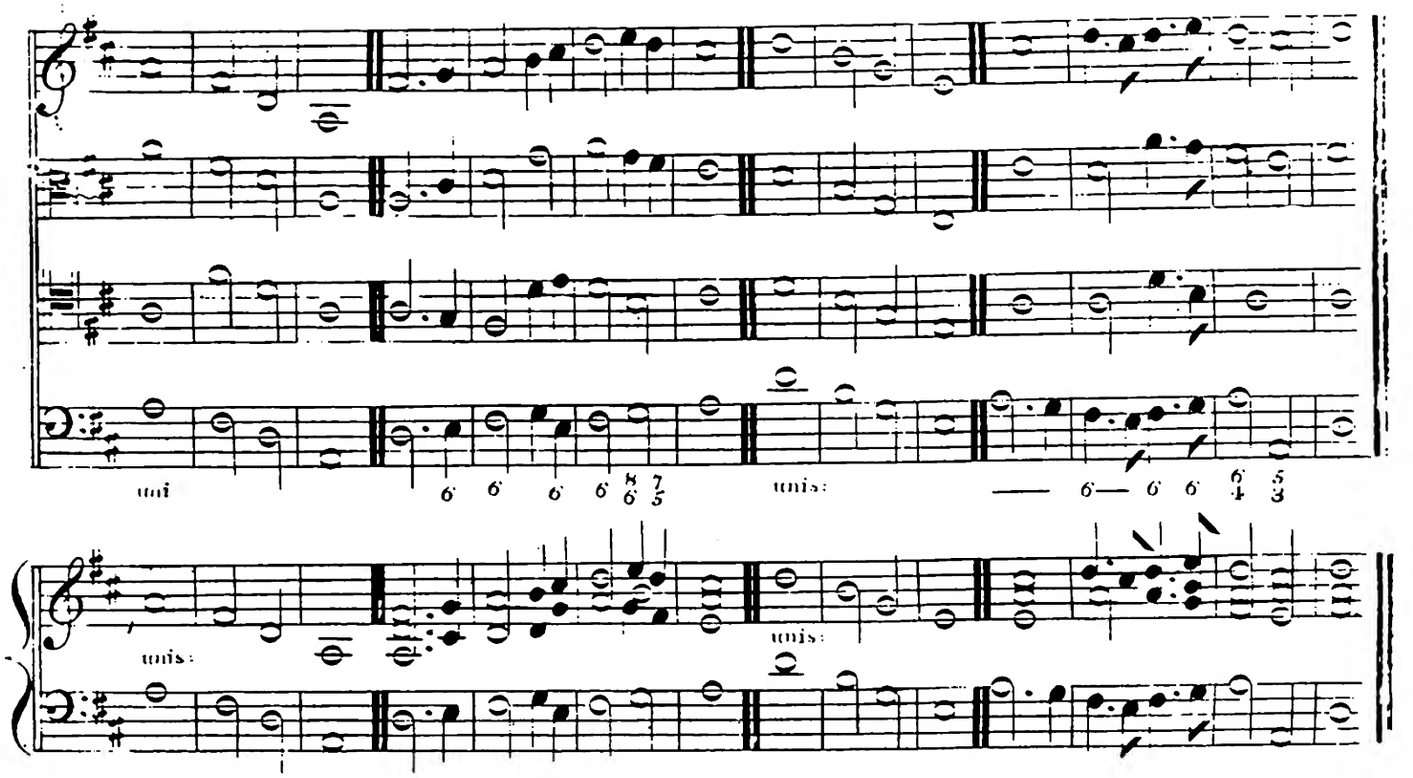

Nº 74.

Dr Aylward. 1780.

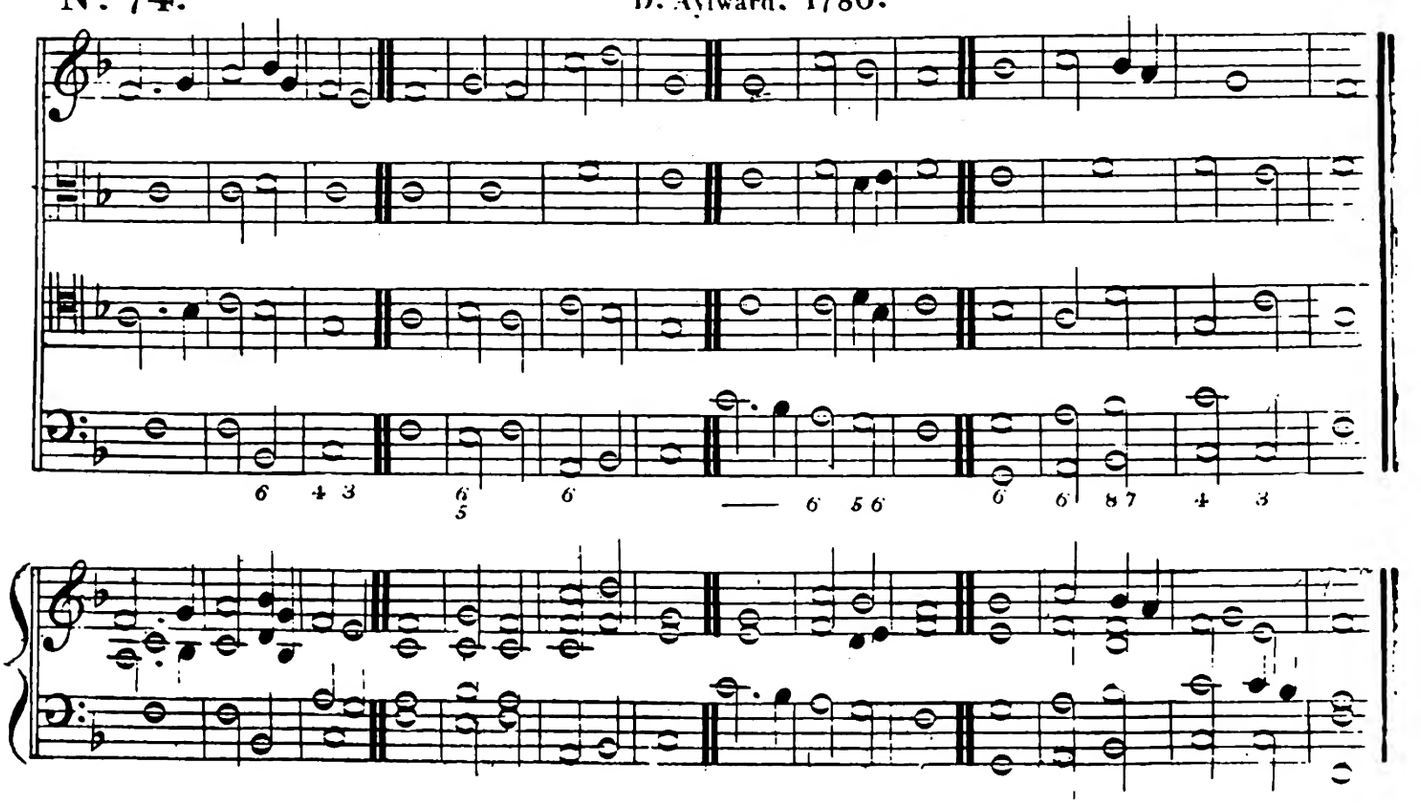

N° 75.

Dr Randall. 1780.

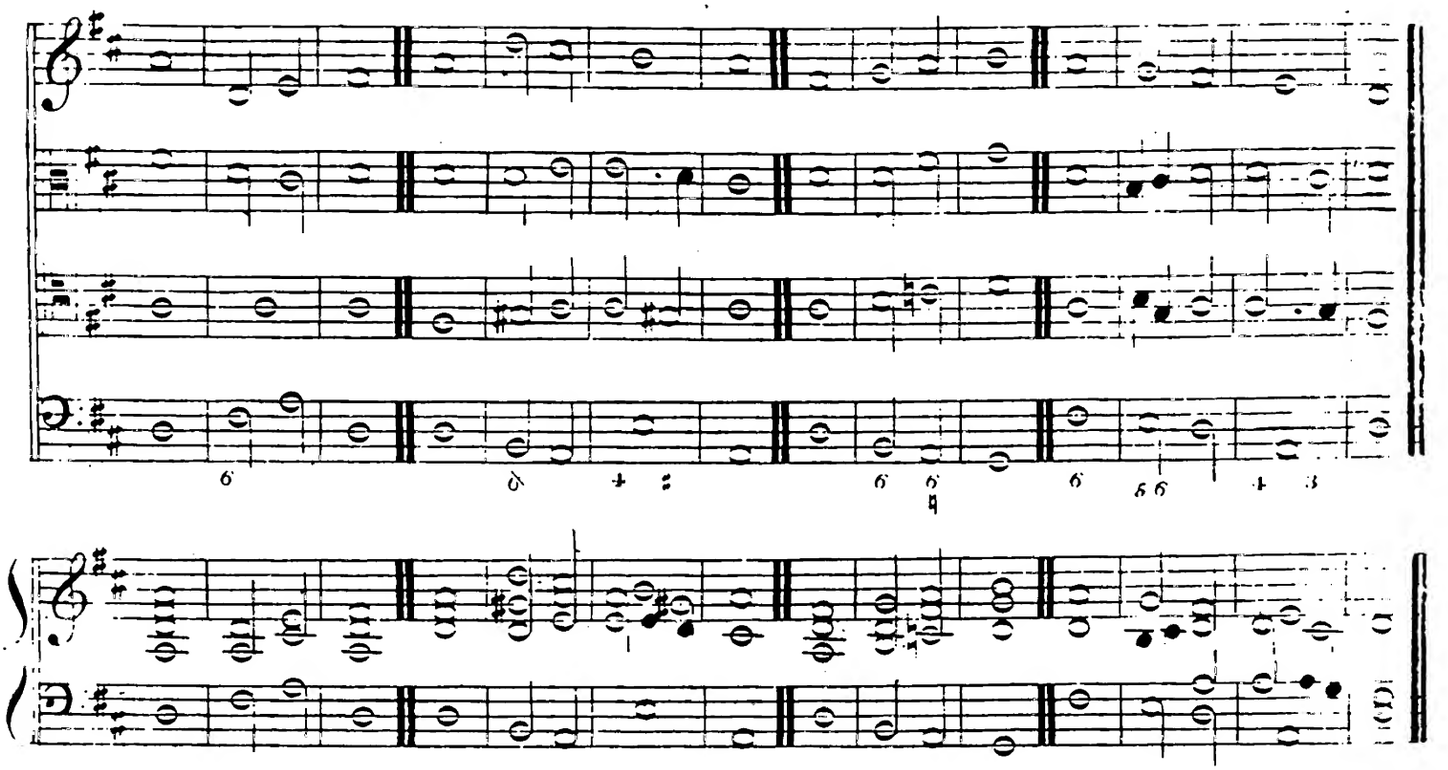

N° 76.

Dr Randall.

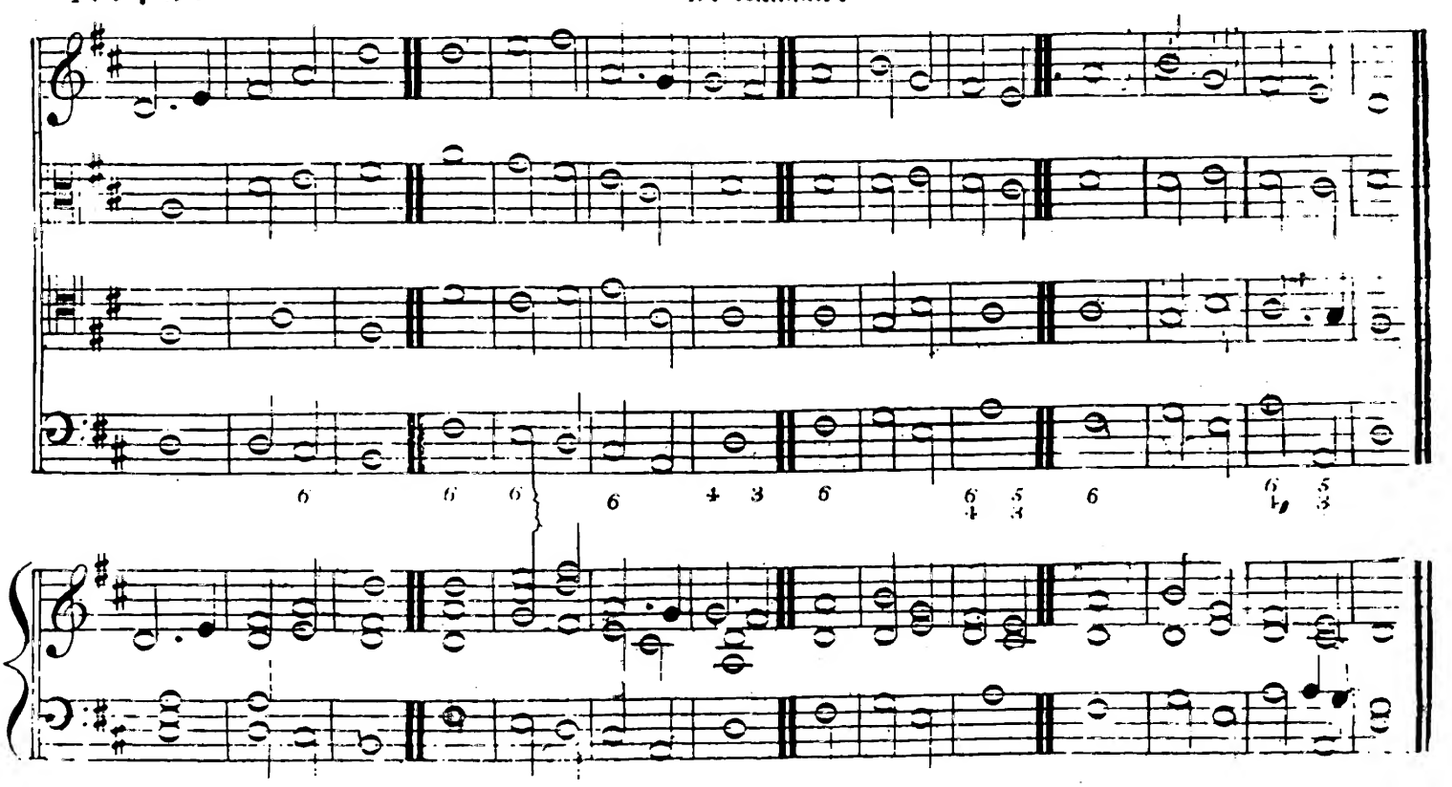

N°77.

Soaper.

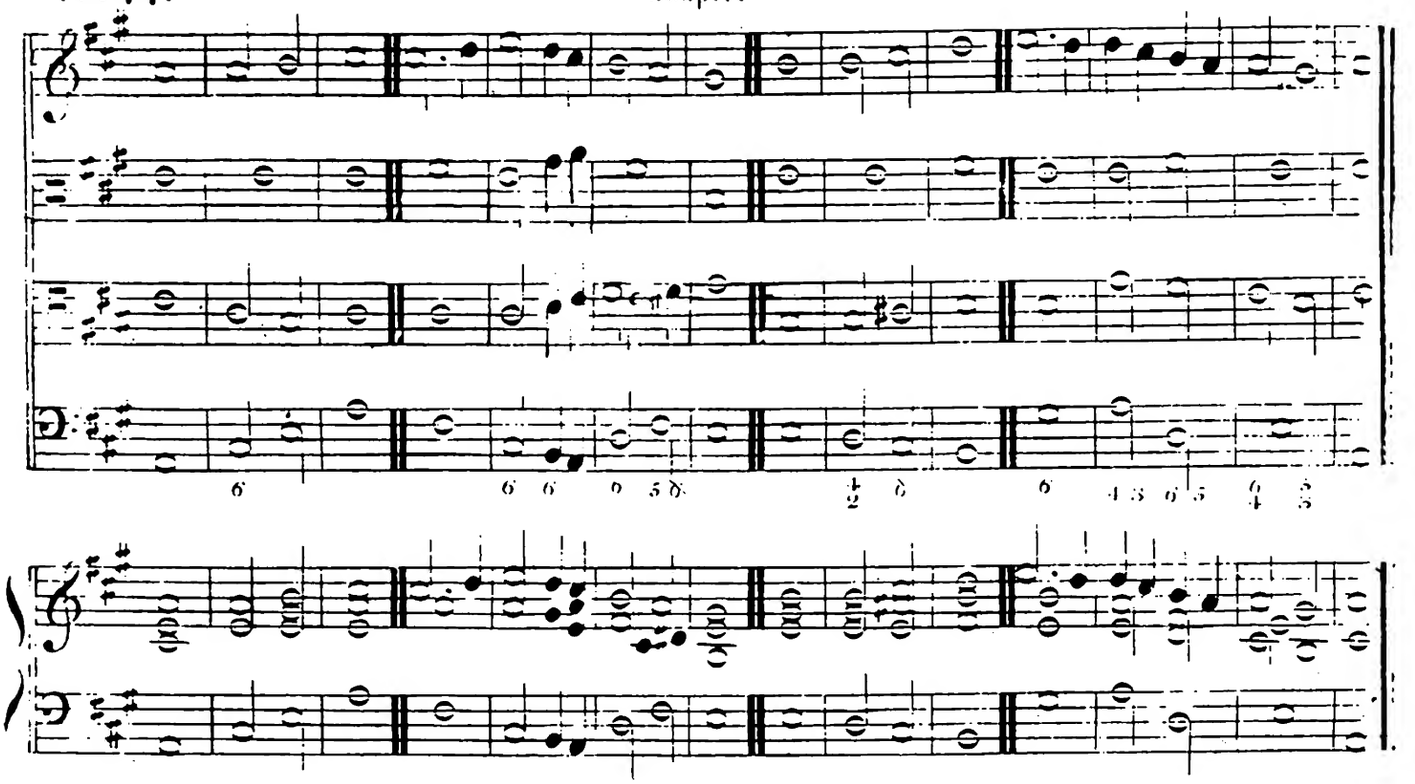

N°78.

Rev.d D.r Speare.

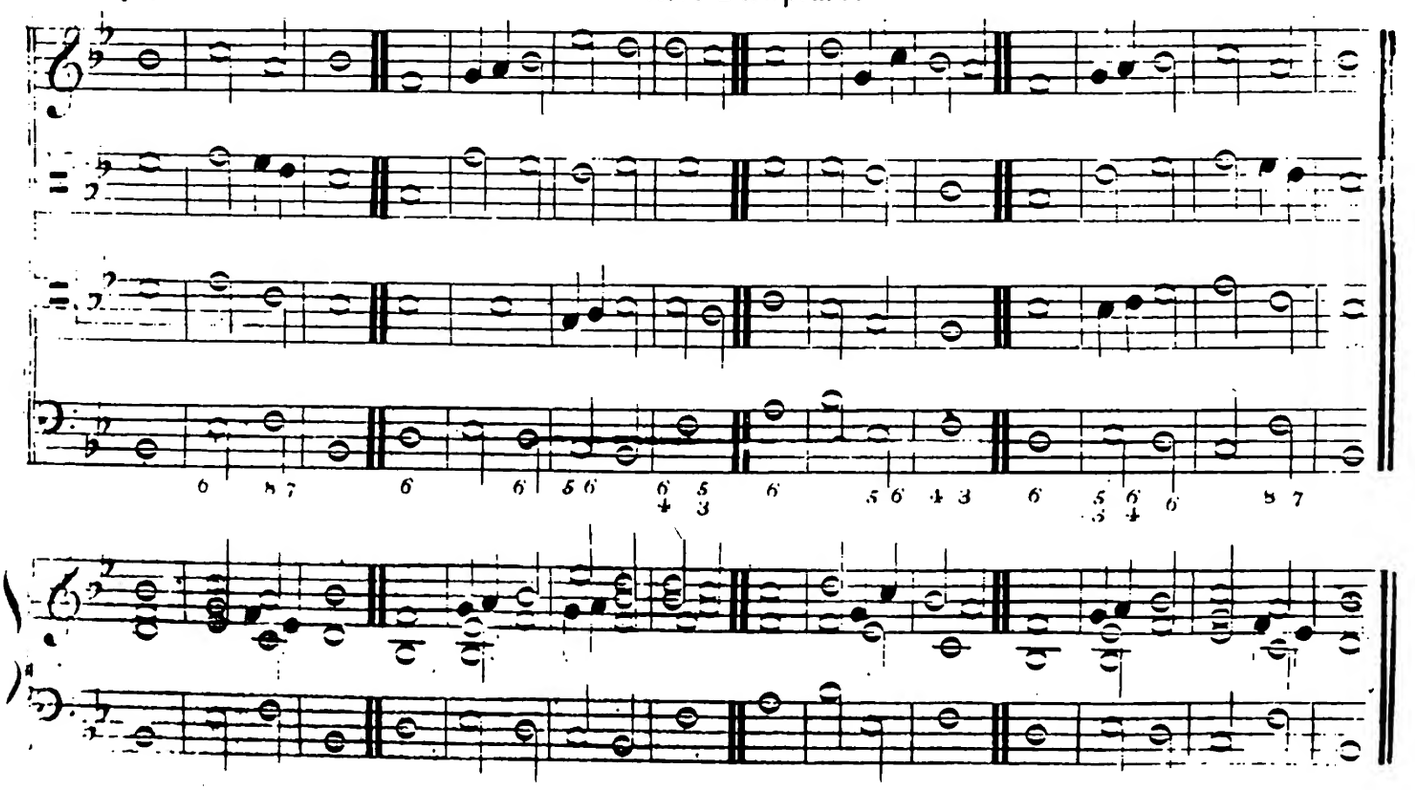

N°79.

Major Lemon.

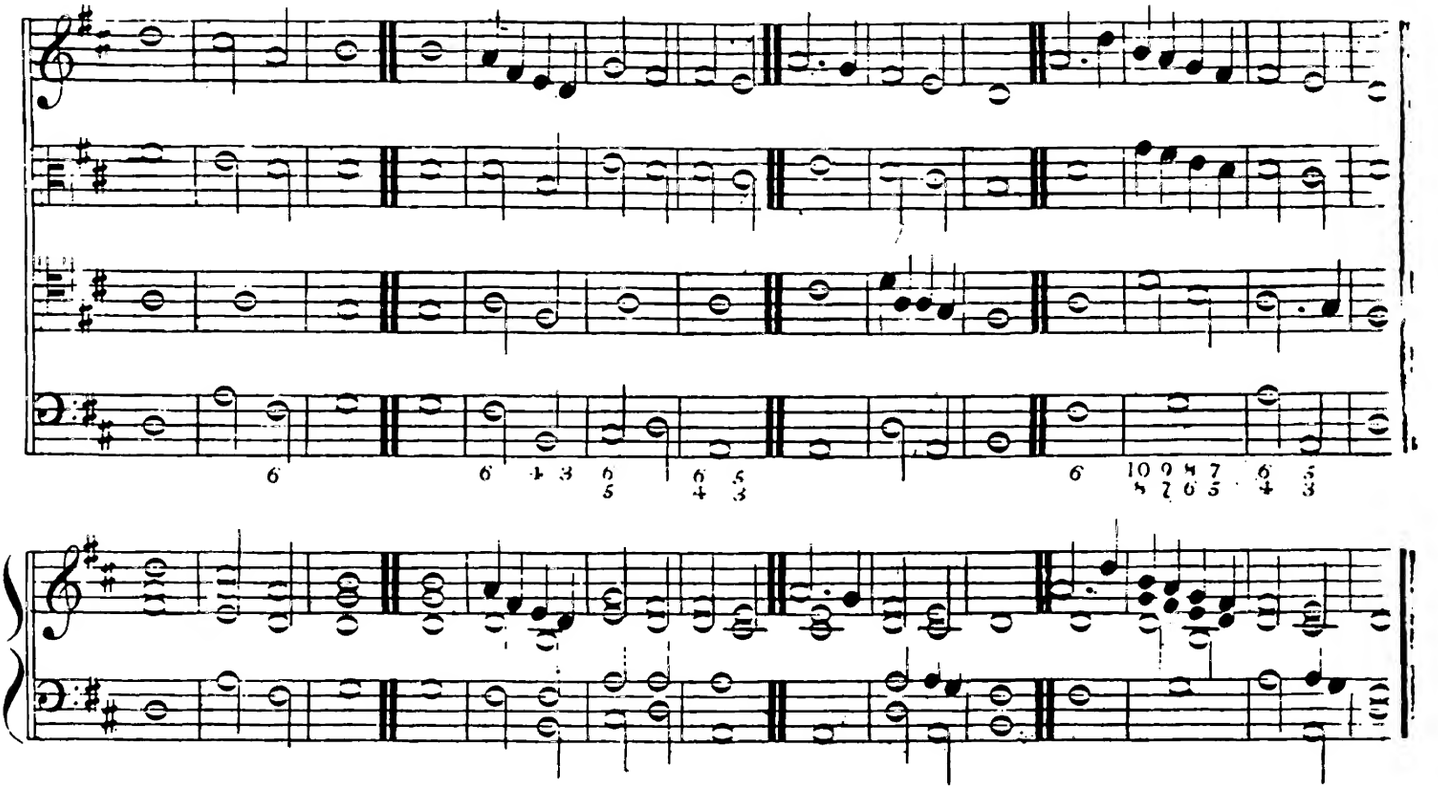

N°80.

Major Lemon.

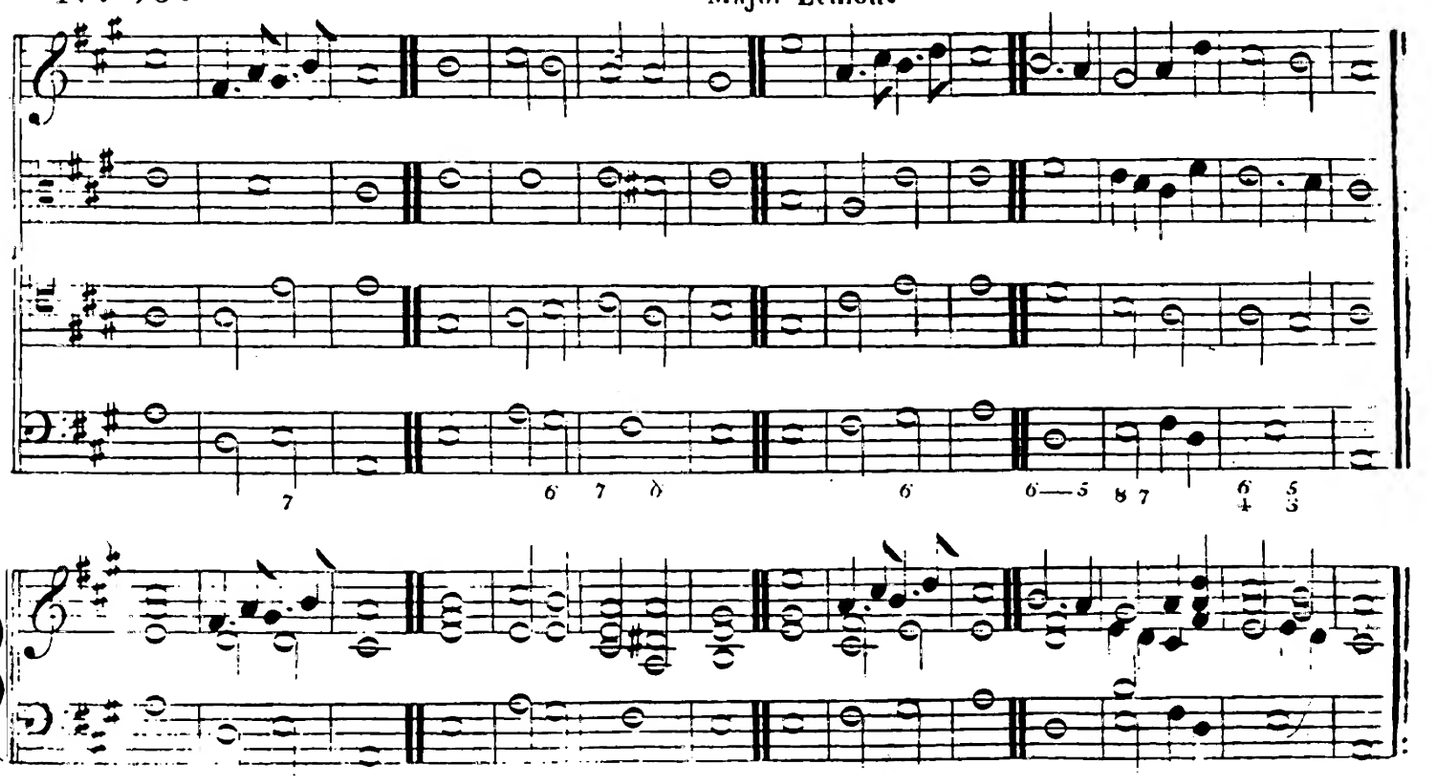

N° 81.

D!' Beekwith 1790.

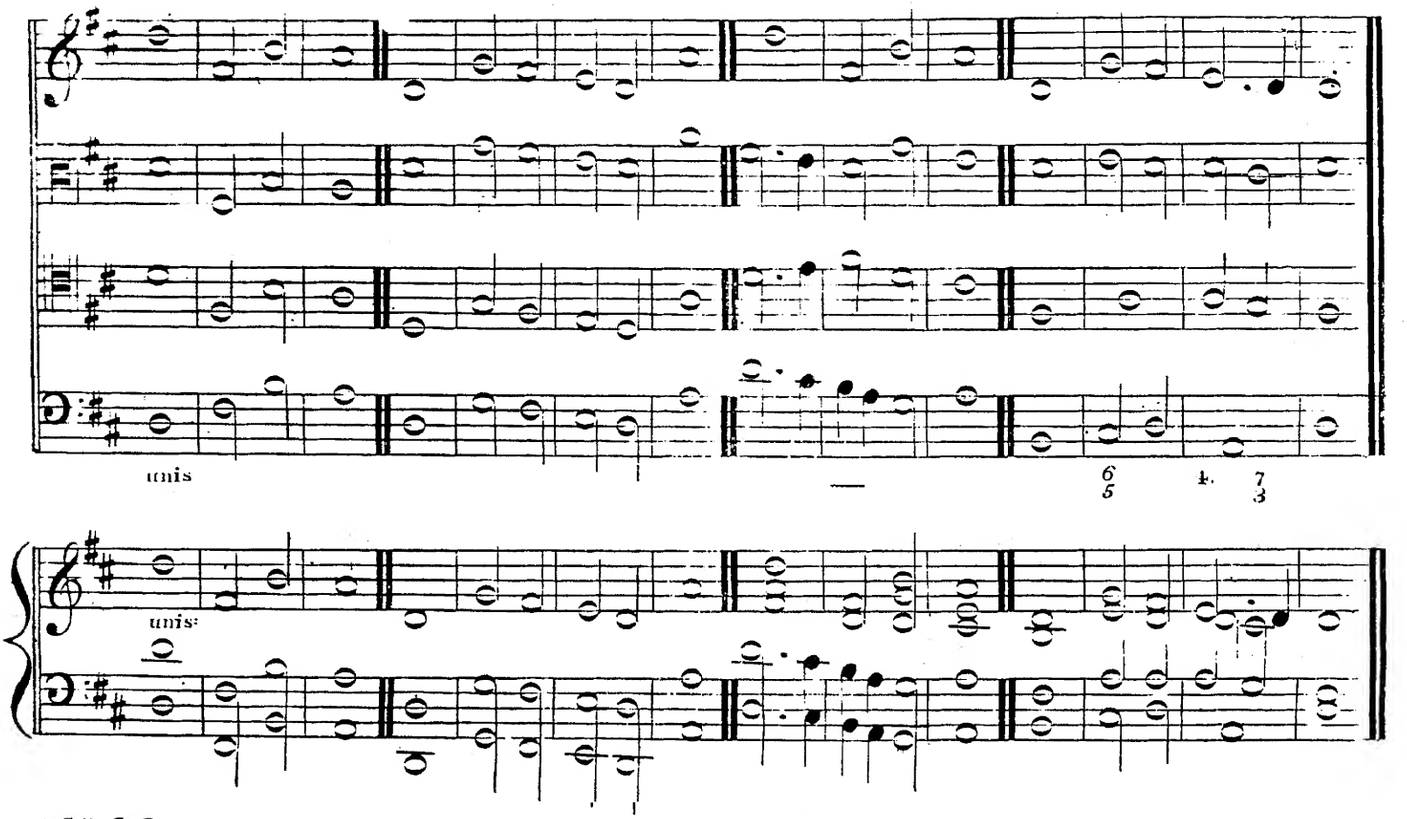

N° 82.

D!' Beekwith

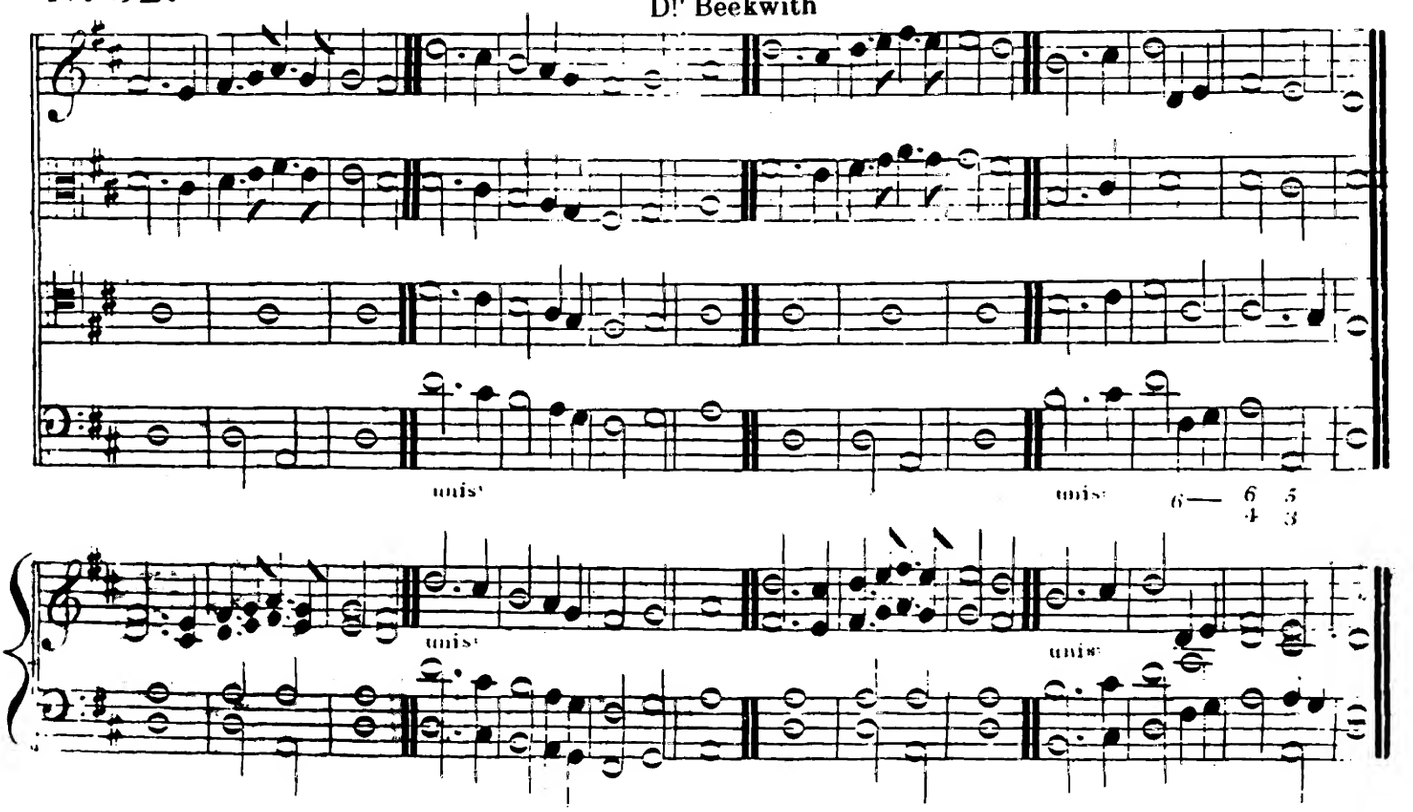

N°83.

William Jackson 1790.

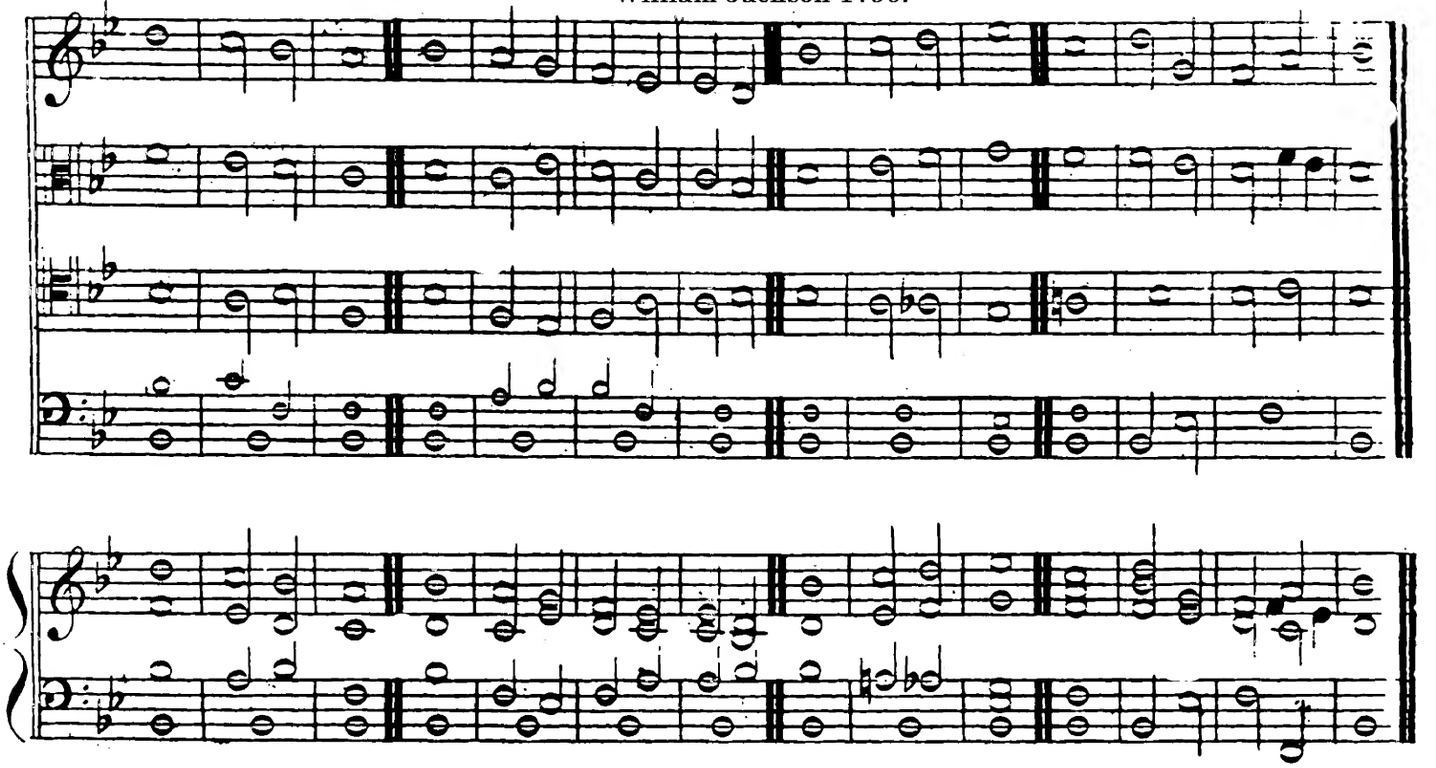

N°84.

William Jackson

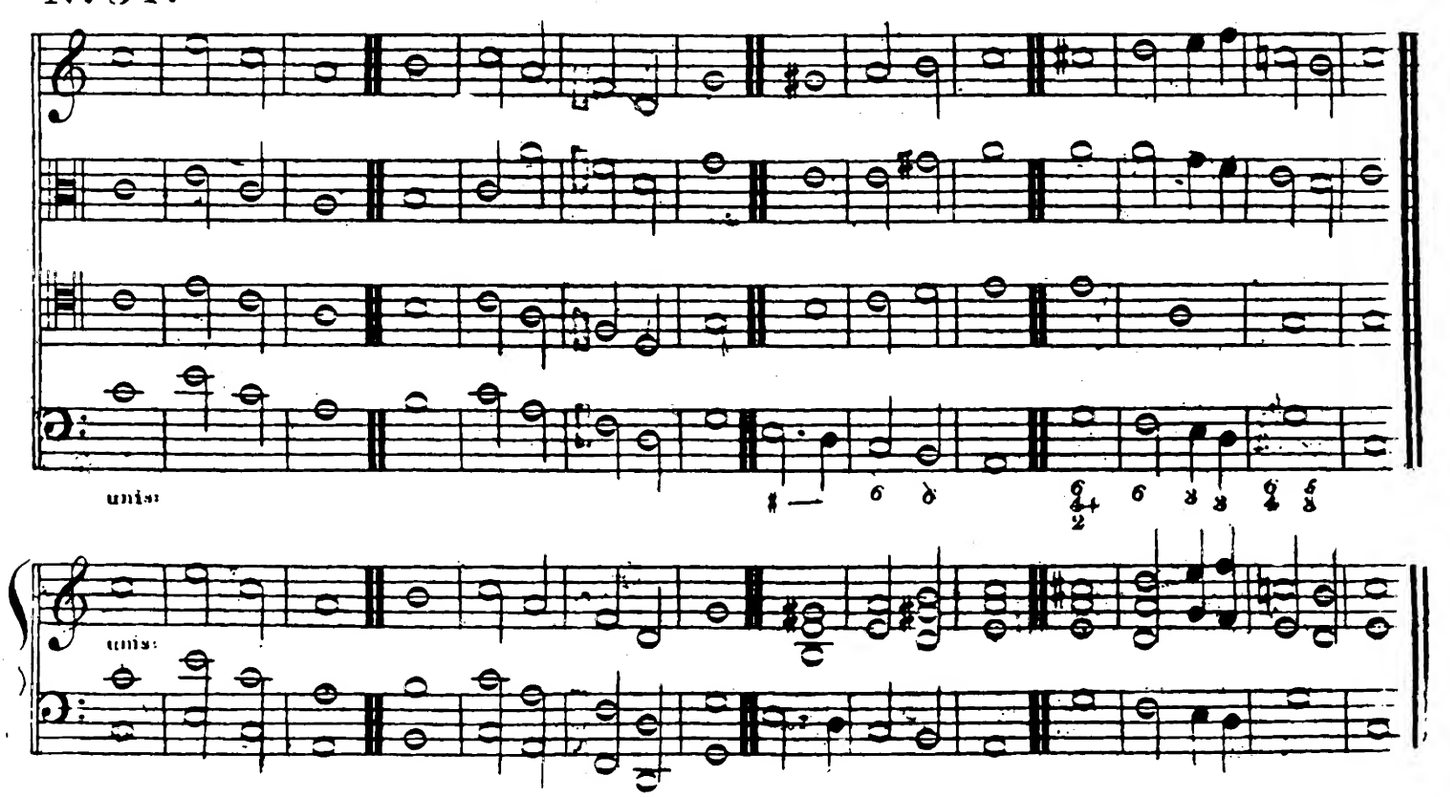

Nº 85.

Revd R.P. Goodenough. 1800.

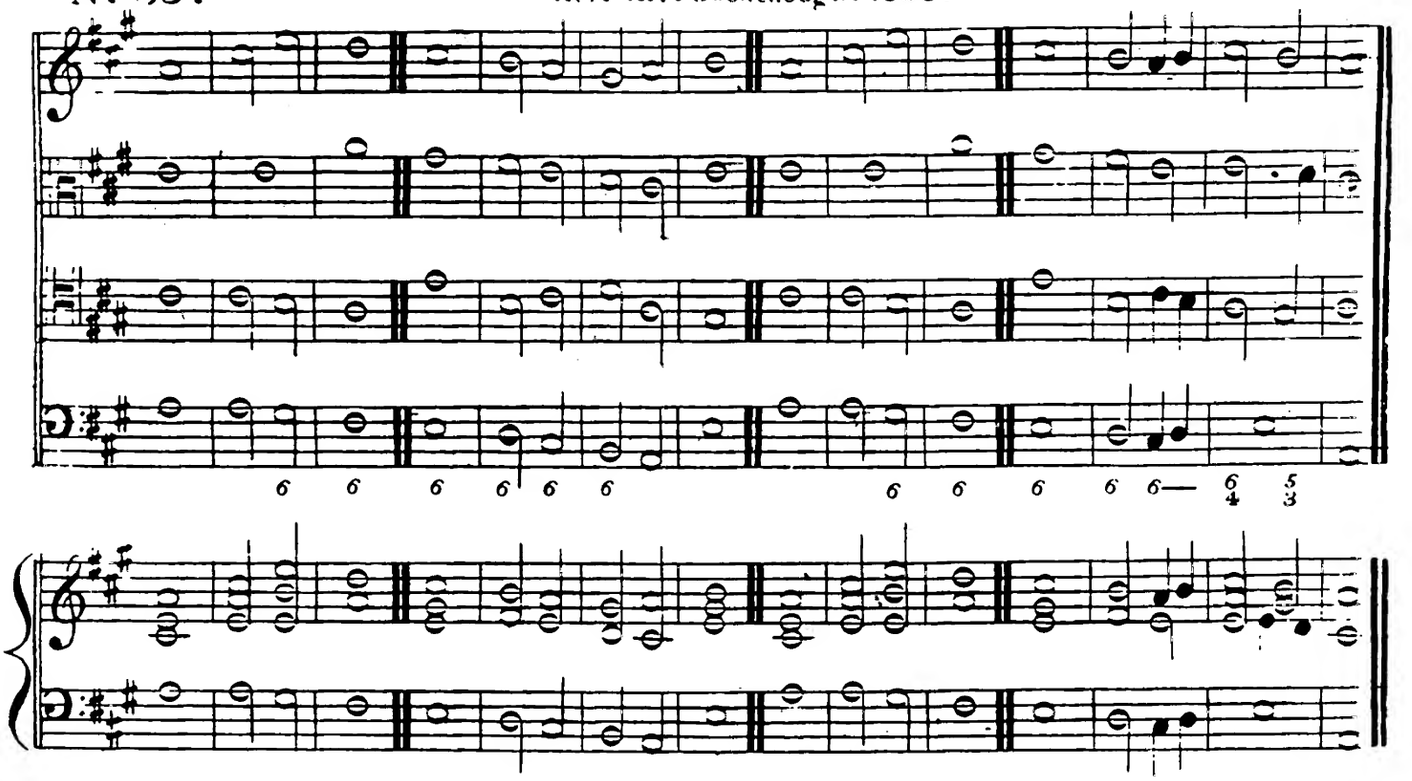

Nº 86.

Revd R.P. Goodenough.

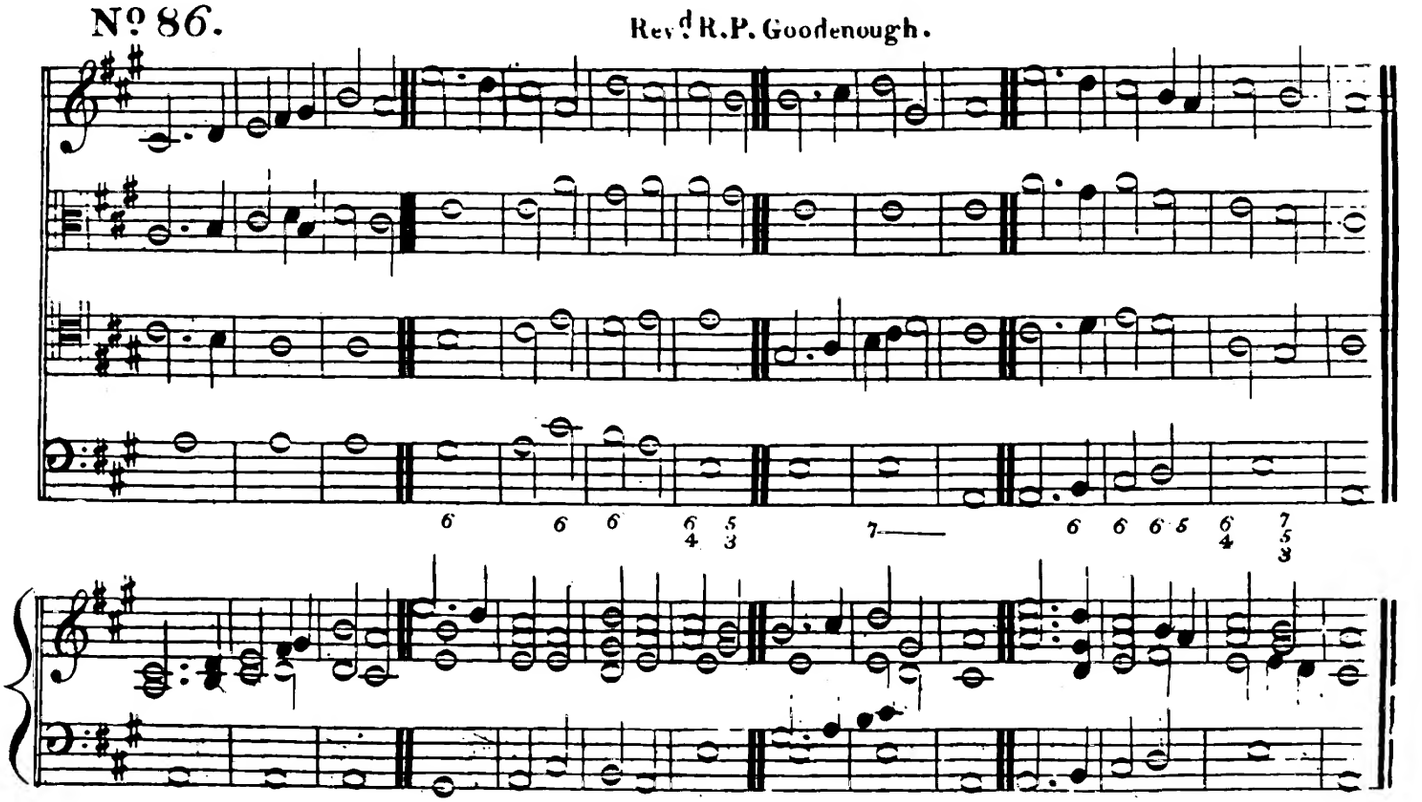

No 87.

Rev.d R. P. Goodenough.

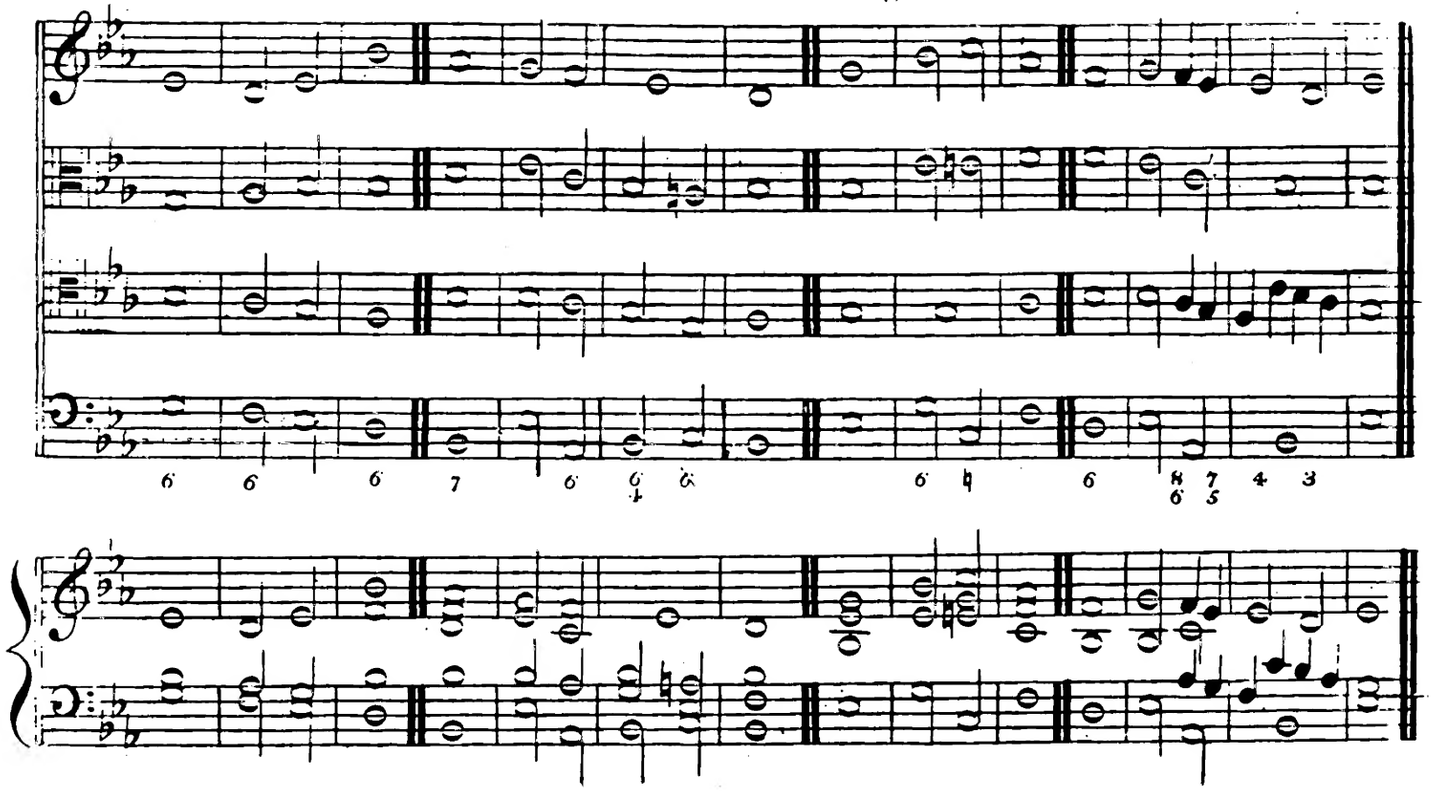

No 88.

Rev.d R. P. Goodenough.

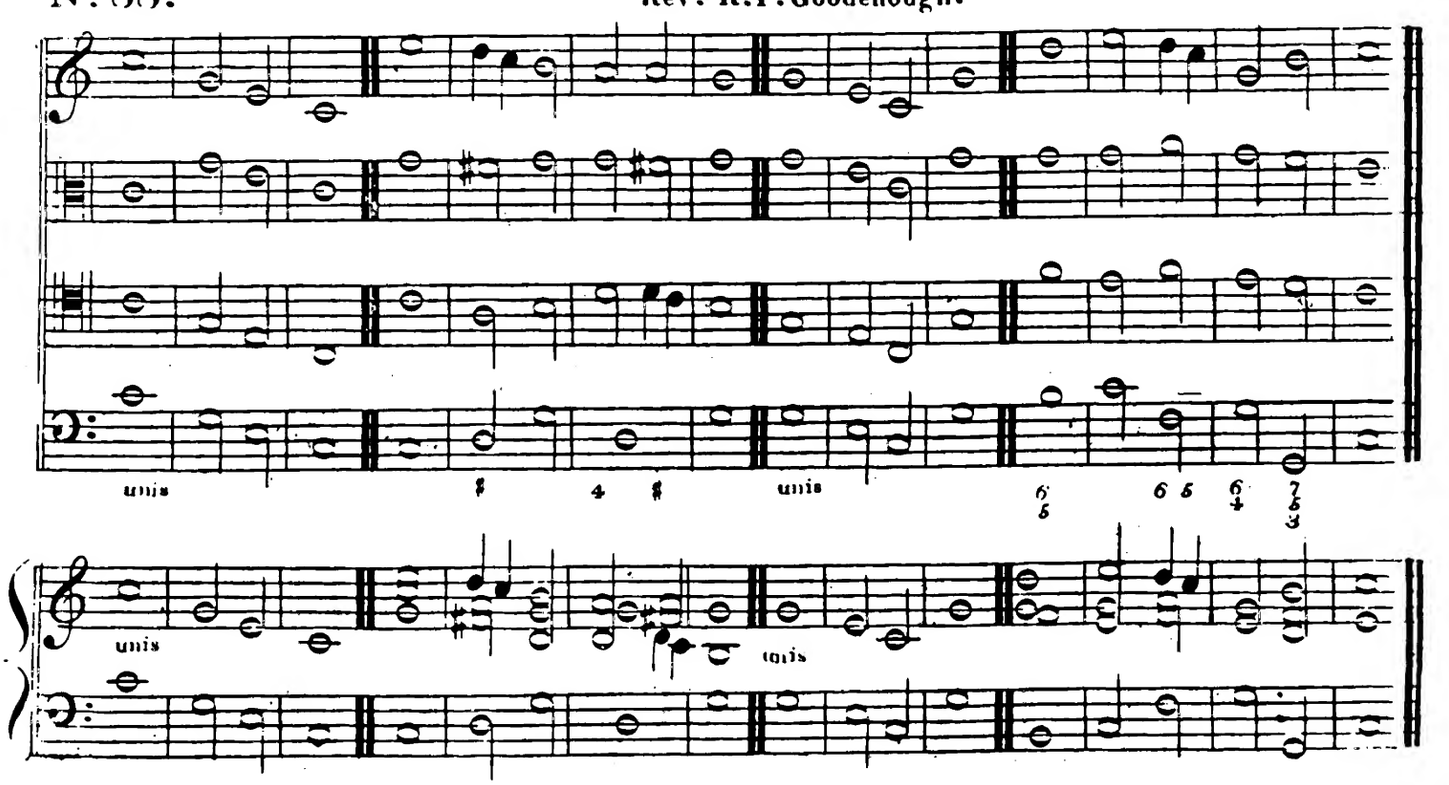

No 89.

Revd R.P. Goodenough.

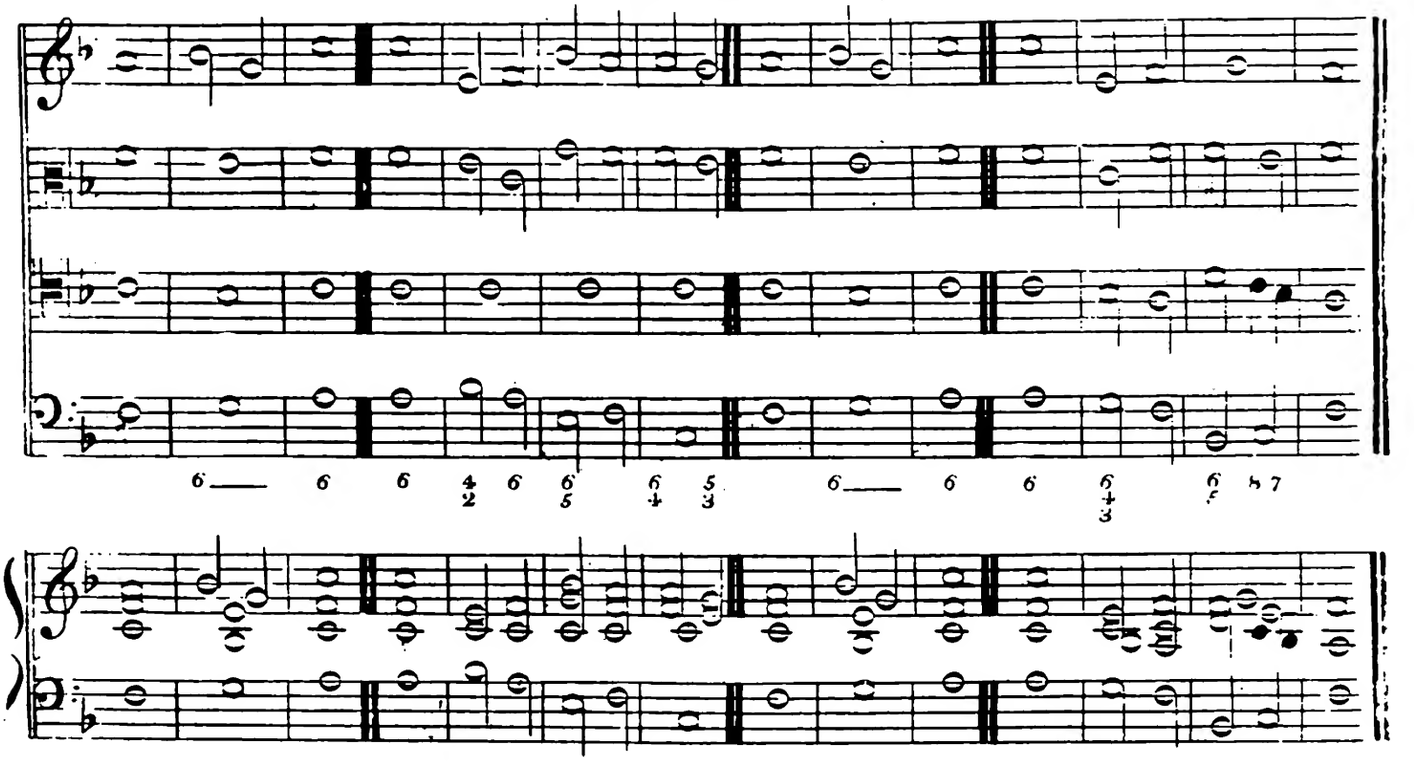

No 90.

Cambridge Chant.

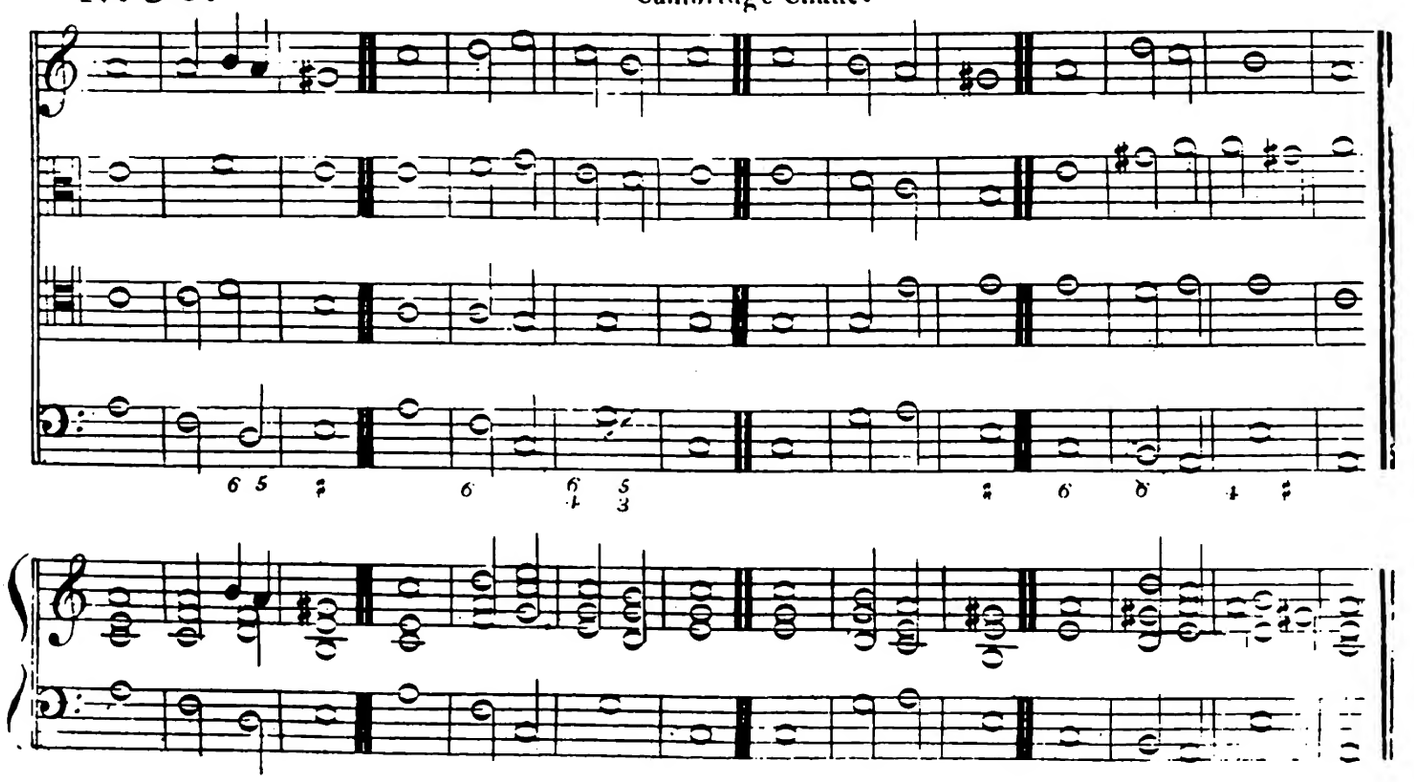

No 91.

Isaac Pring. 1795.

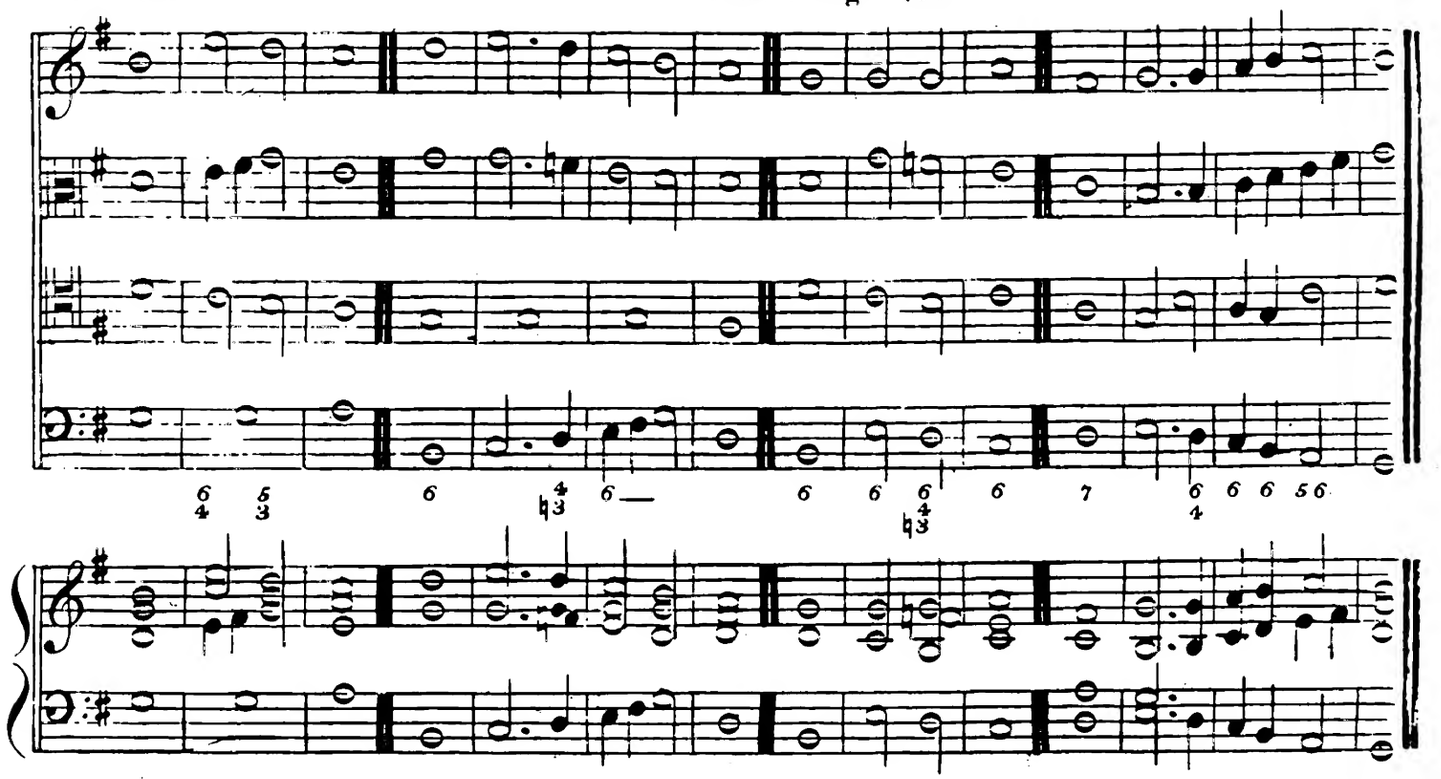

No 92.

William Gray.

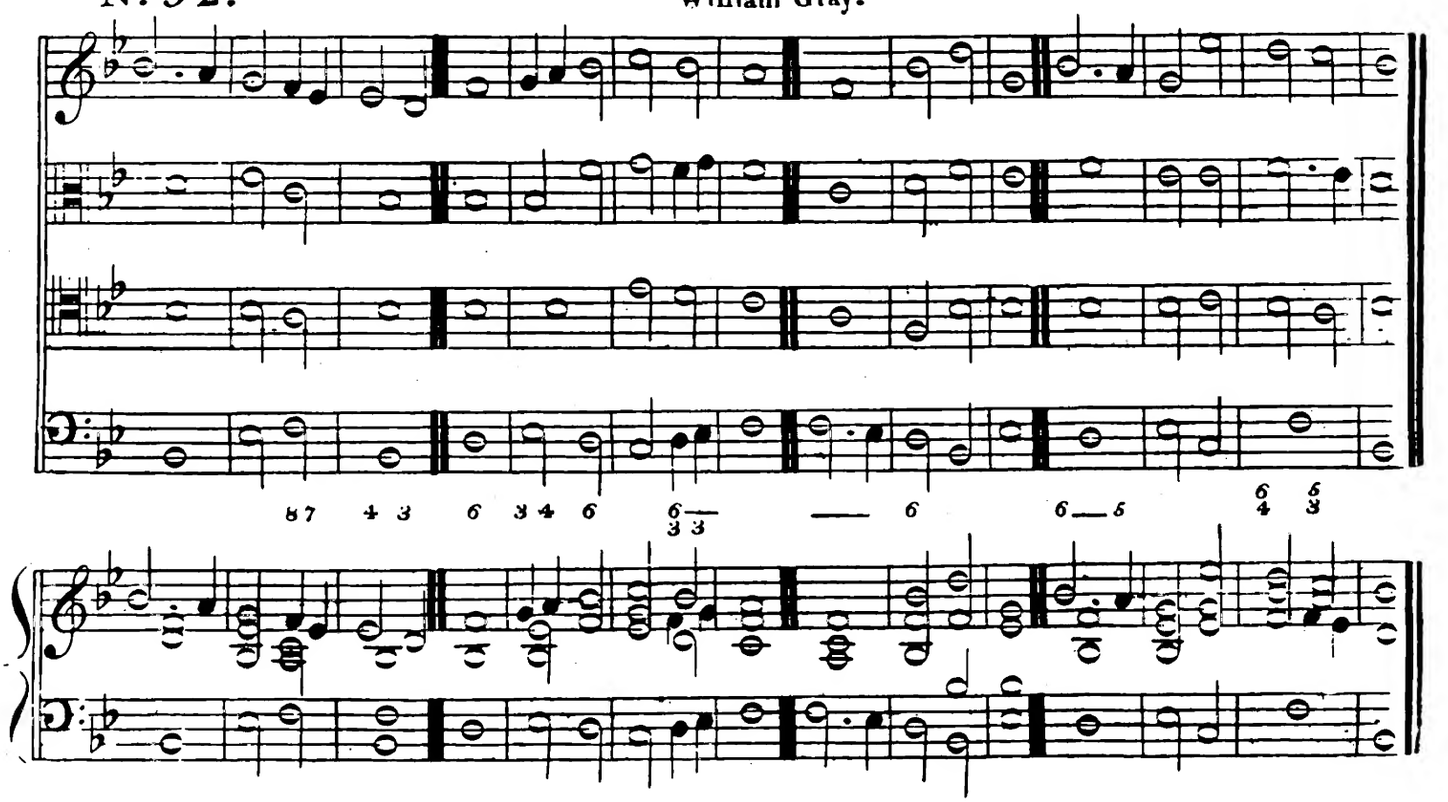

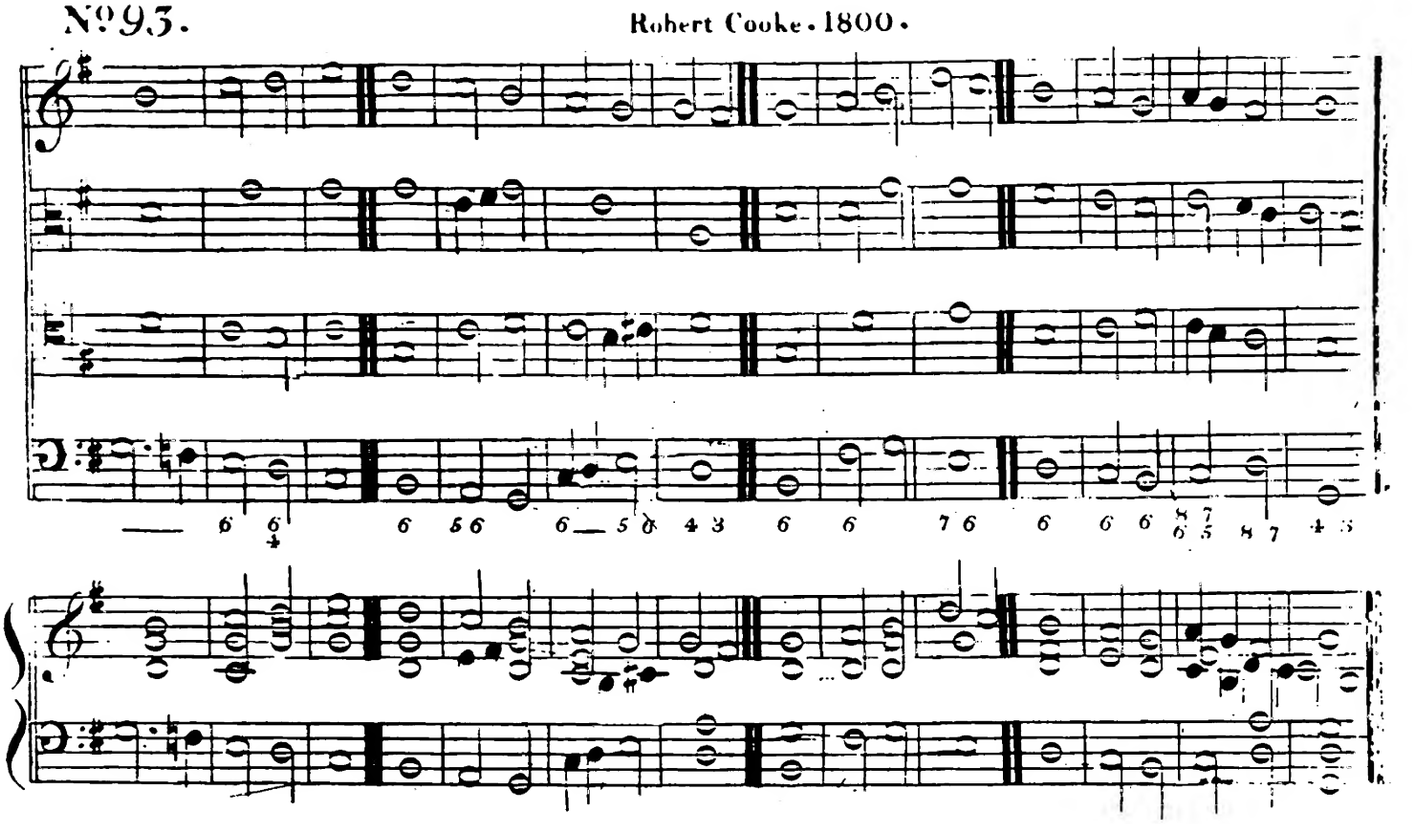
Nº 93.
Robert Cooke. 1800.

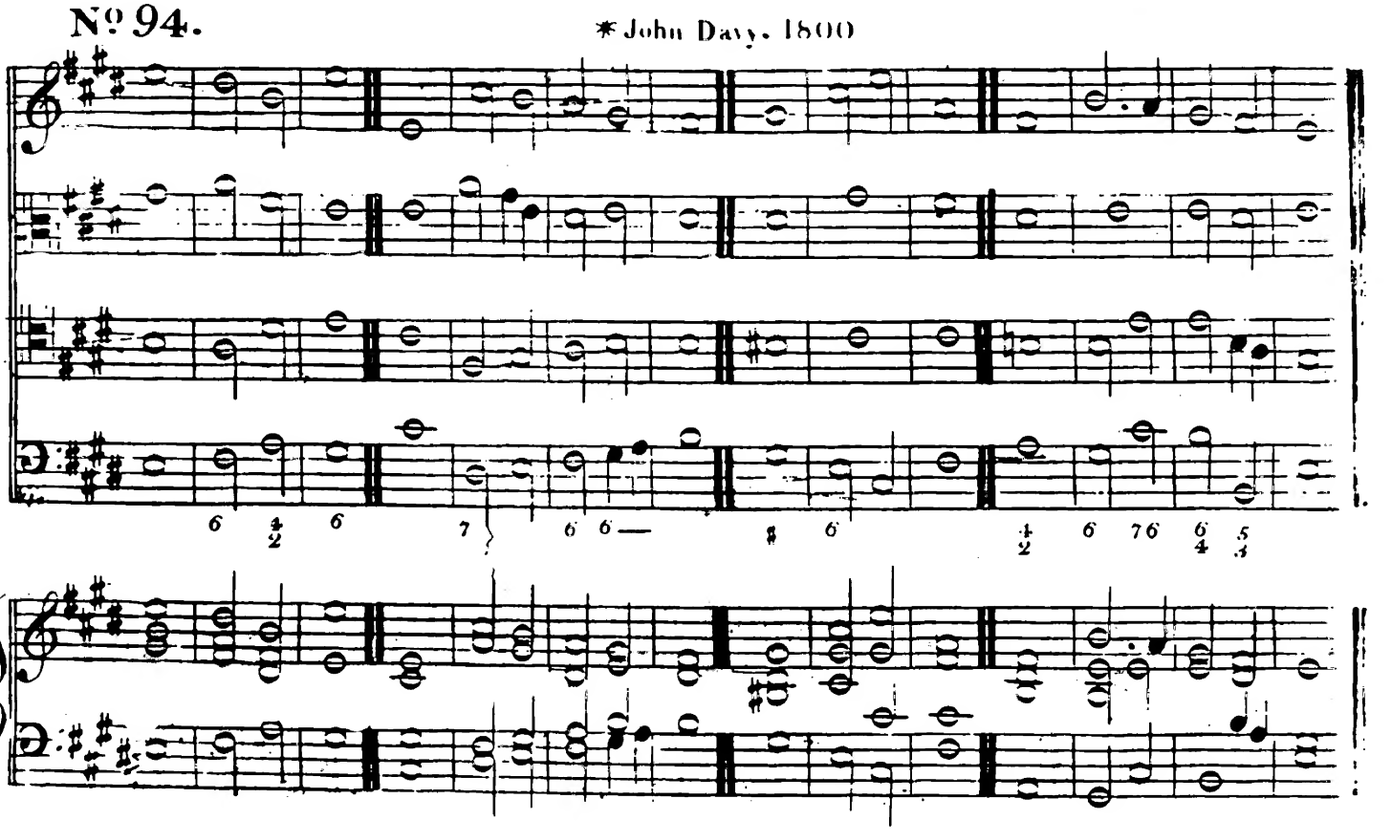
Nº 94.
*John Davy. 1800

Nº 95.

John Davy.

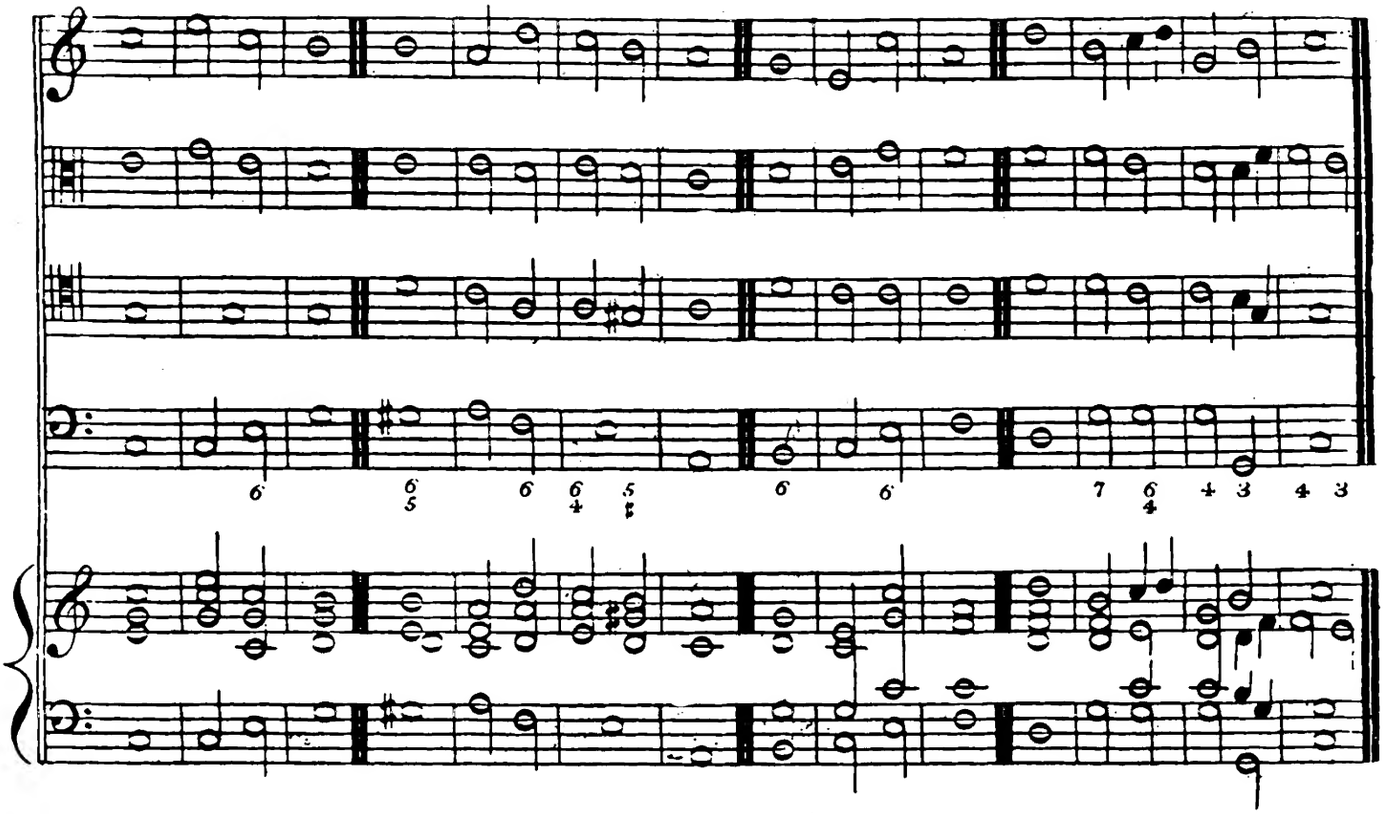

Nº 96.

William Russell. Mus. Bac. 1800.

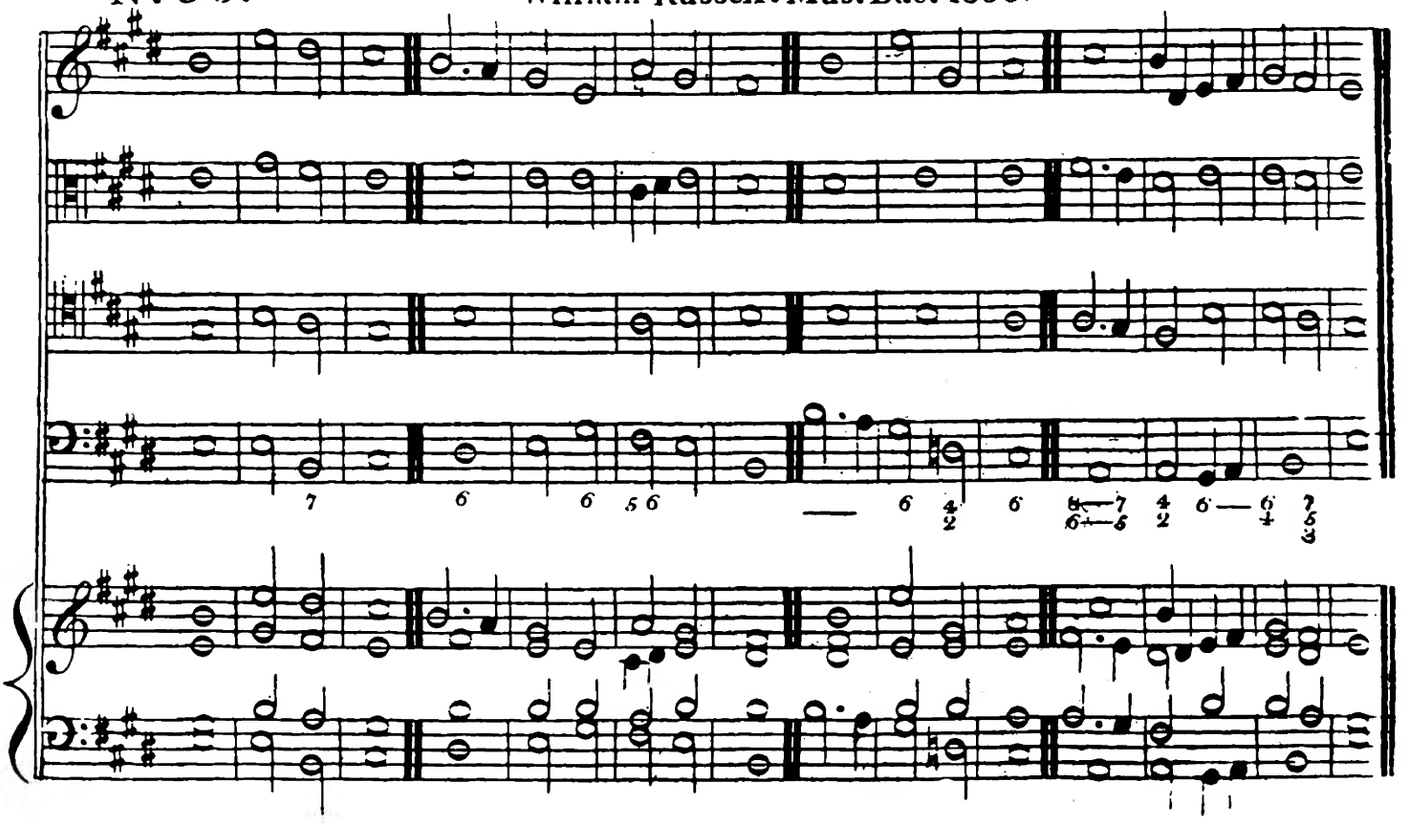

N° 97.

William Russell.

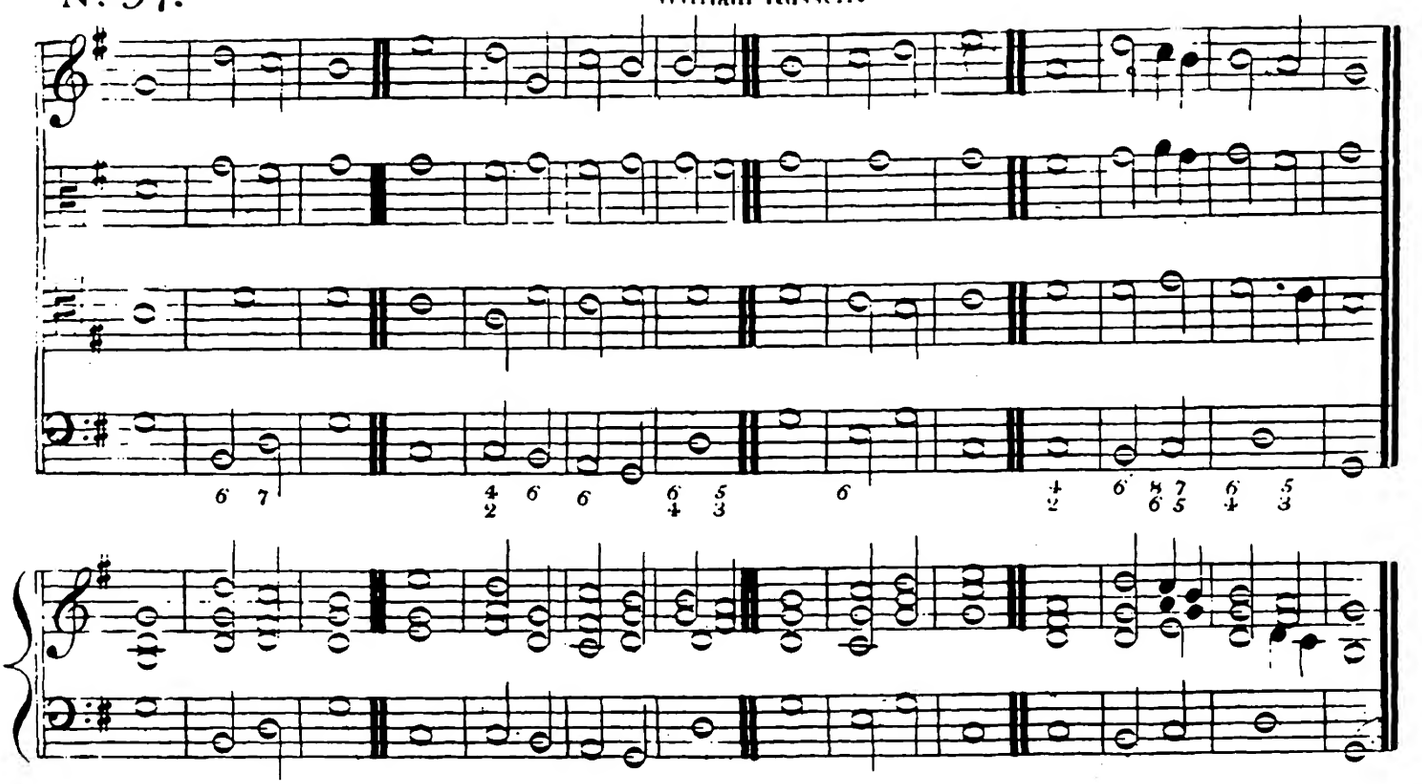

Minor.

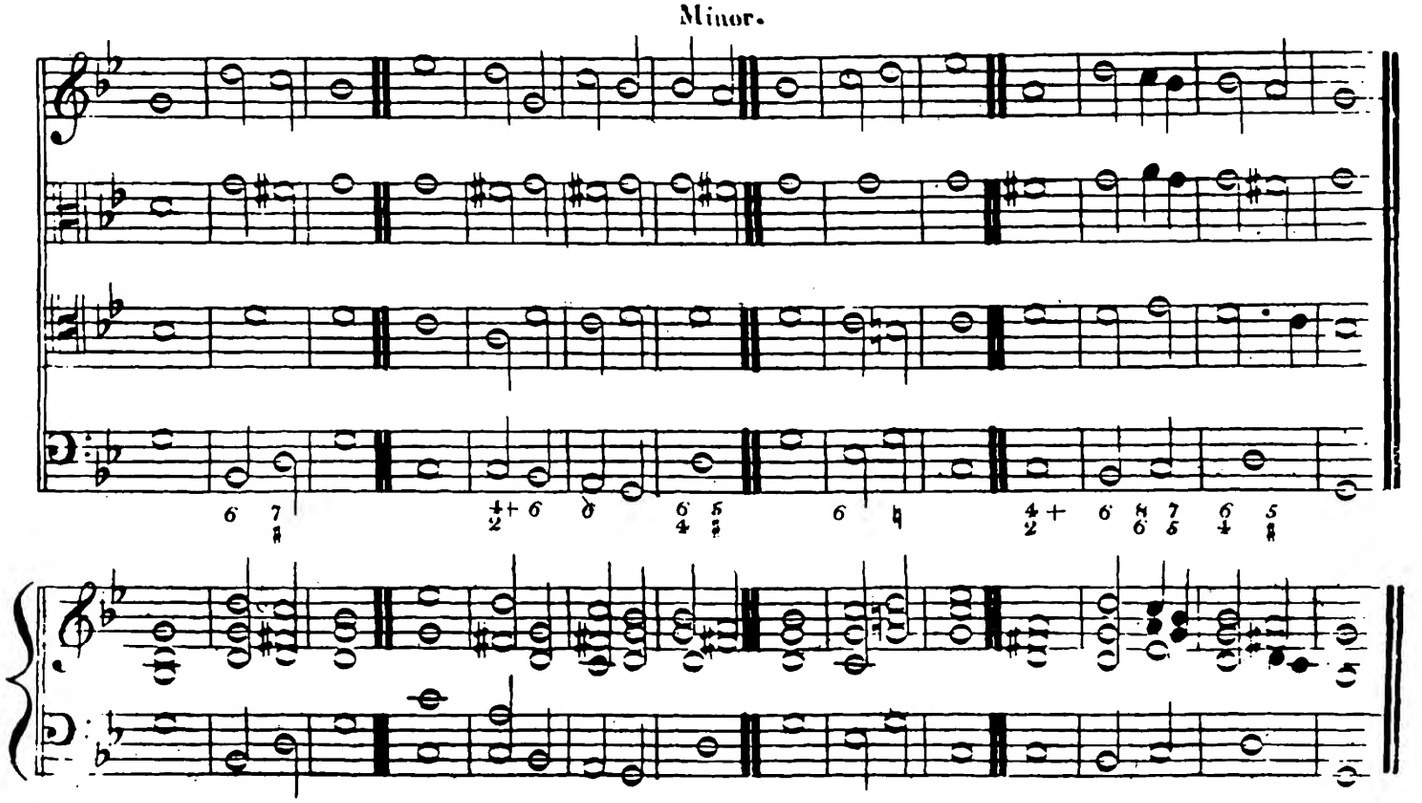

No 98.

William Russell.

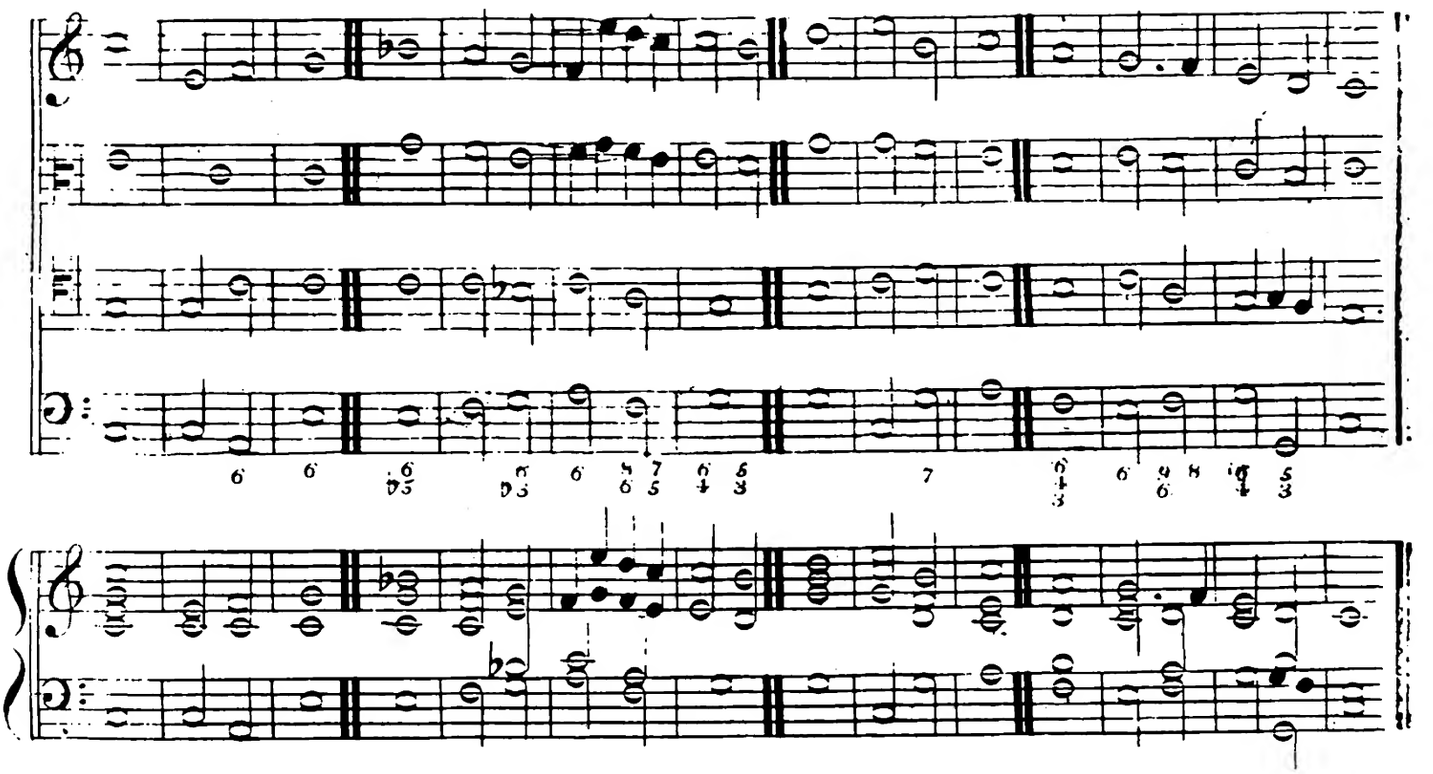

Minor.

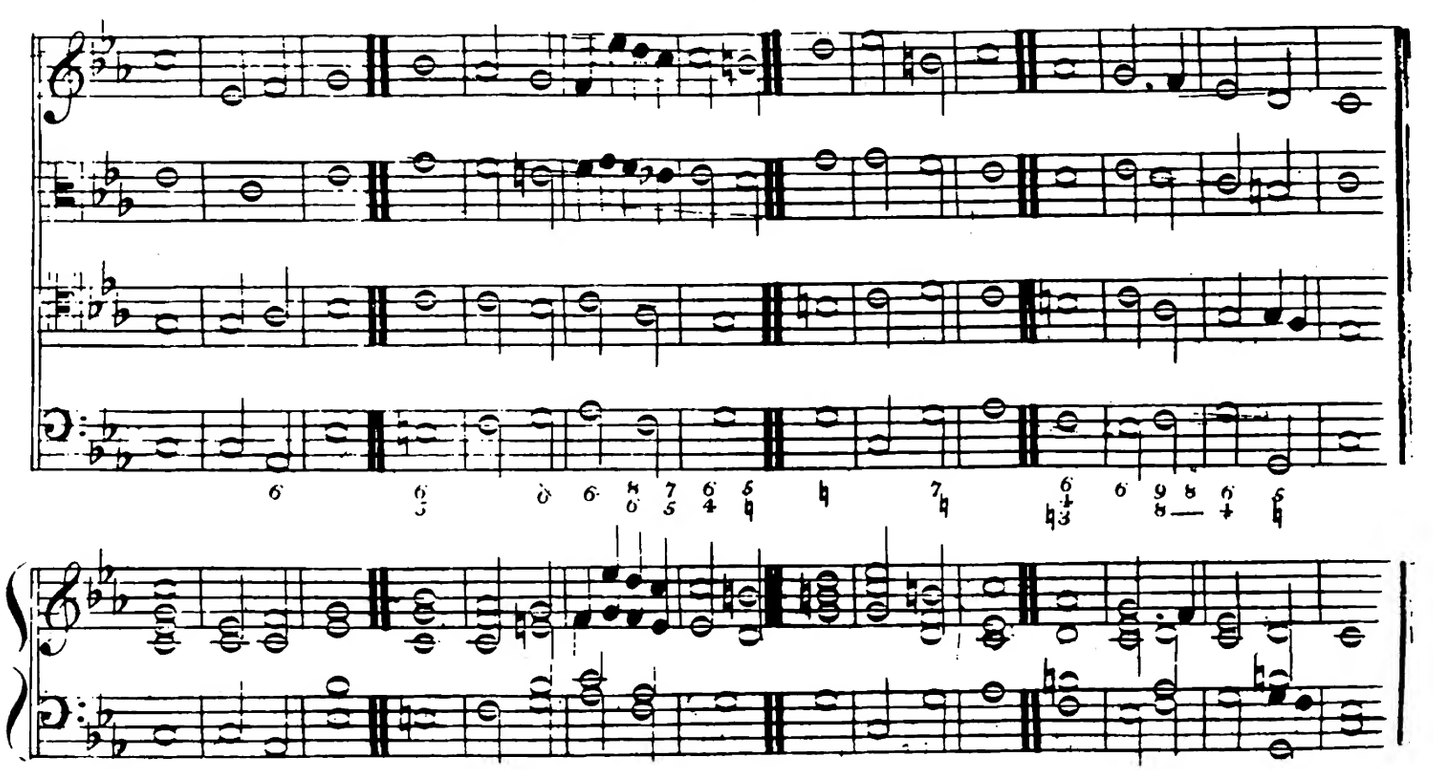

Nº 99.

Dr Crotch.

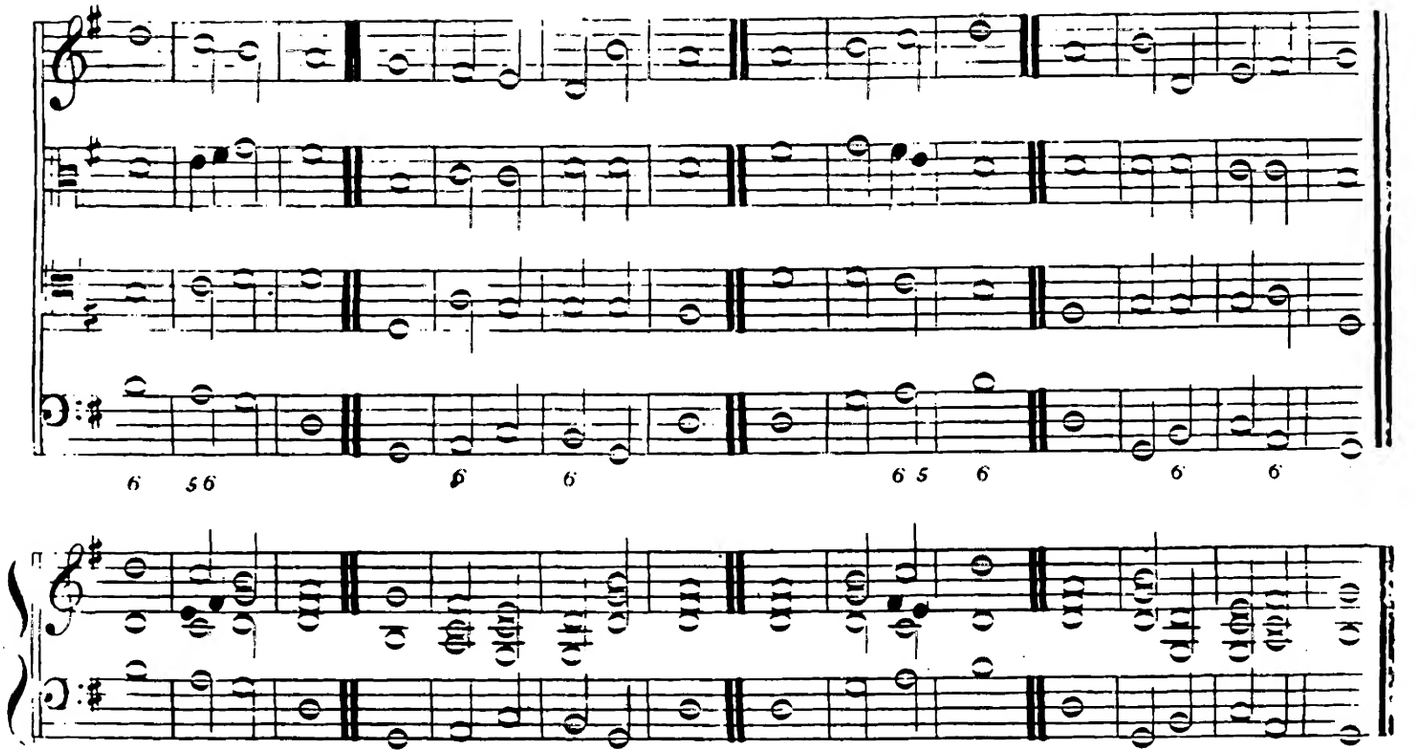

Nº 100.

Dr Crotch.

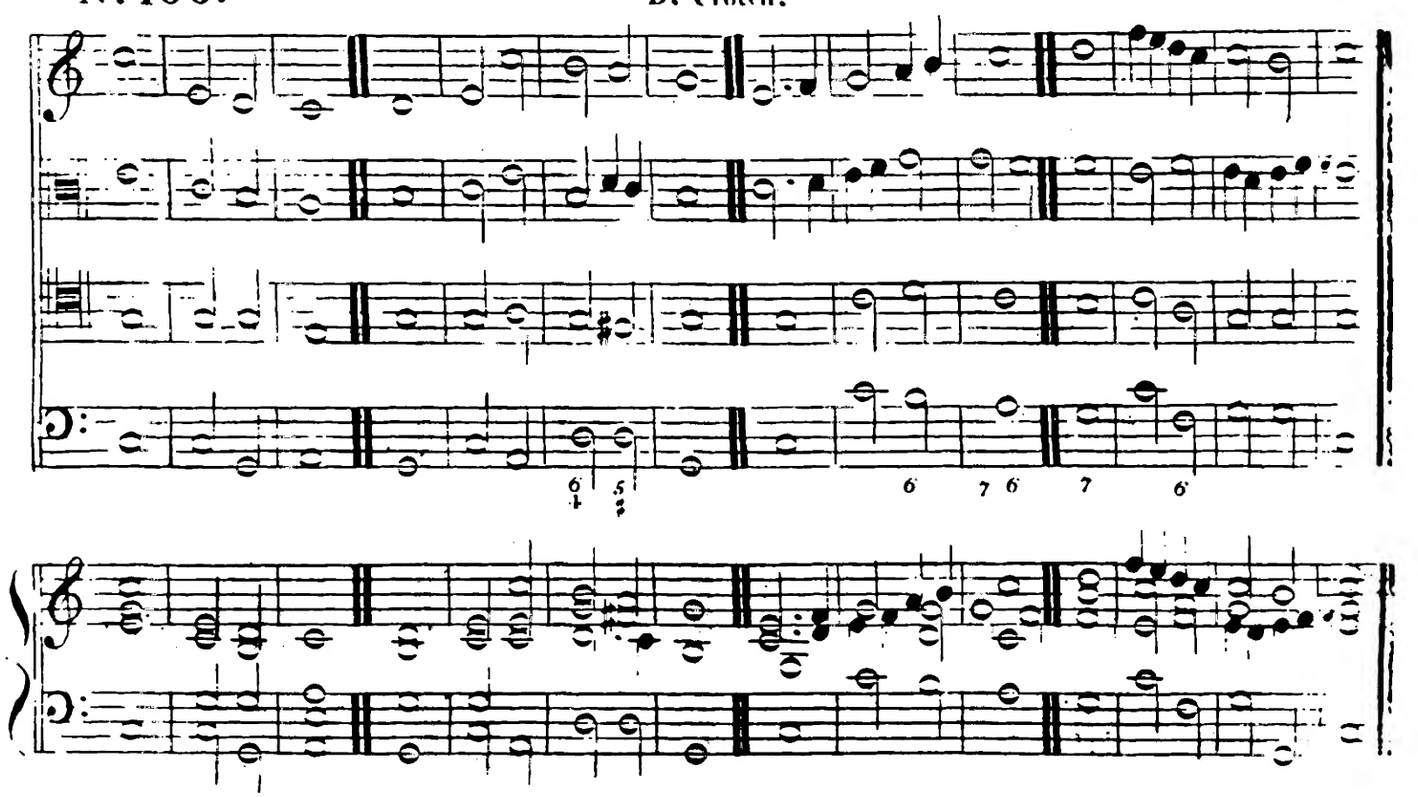

Nº 101.

Dr Crotch.

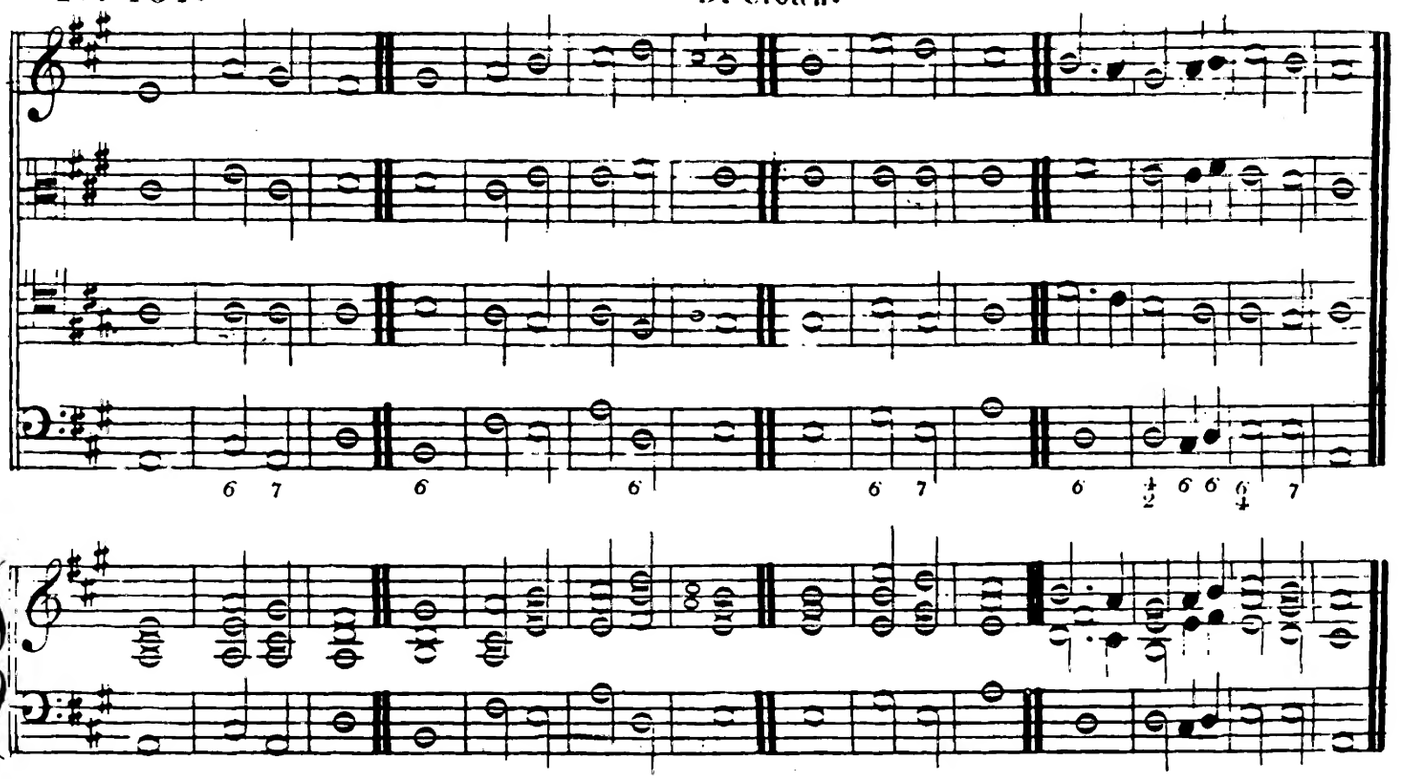

Nº 102.

Dr Crotch.

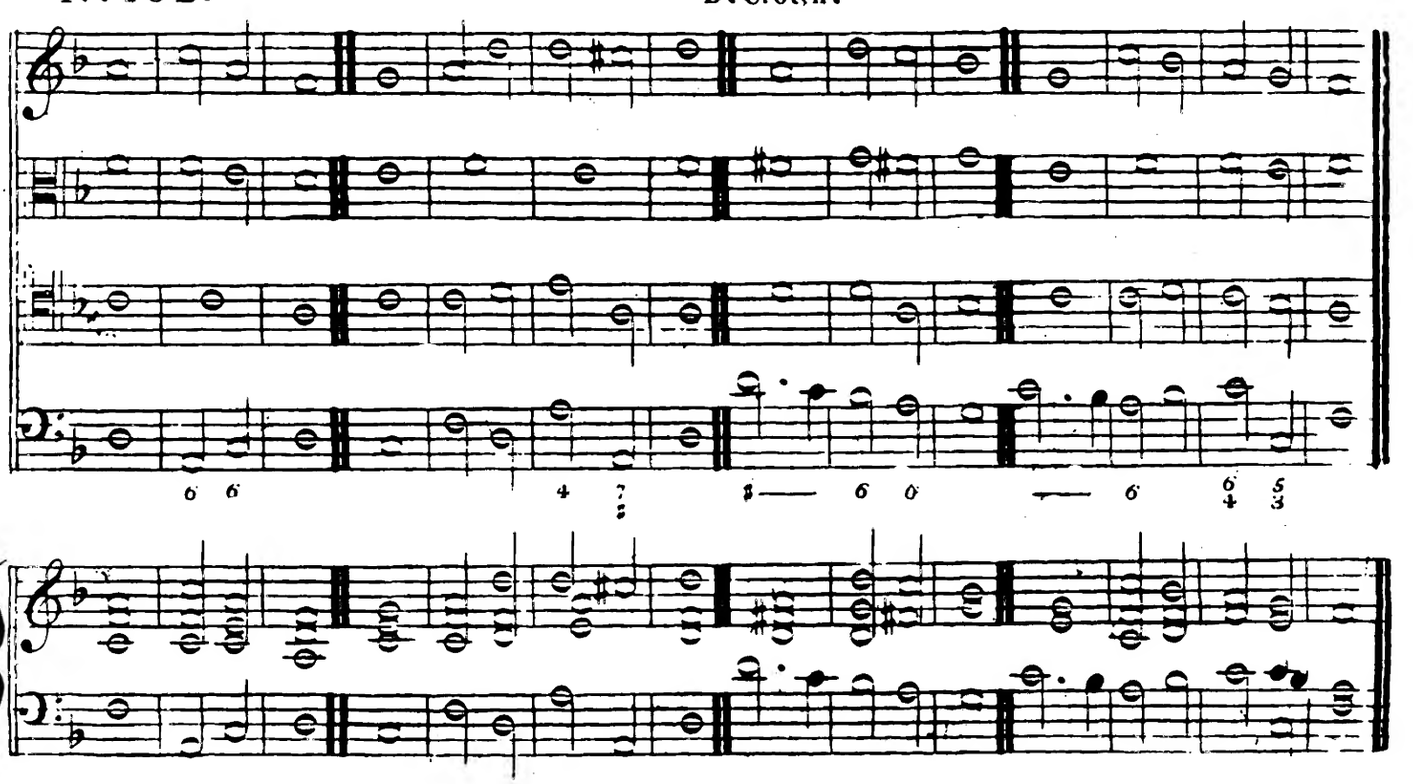

Nº103.

Dr Crotch.

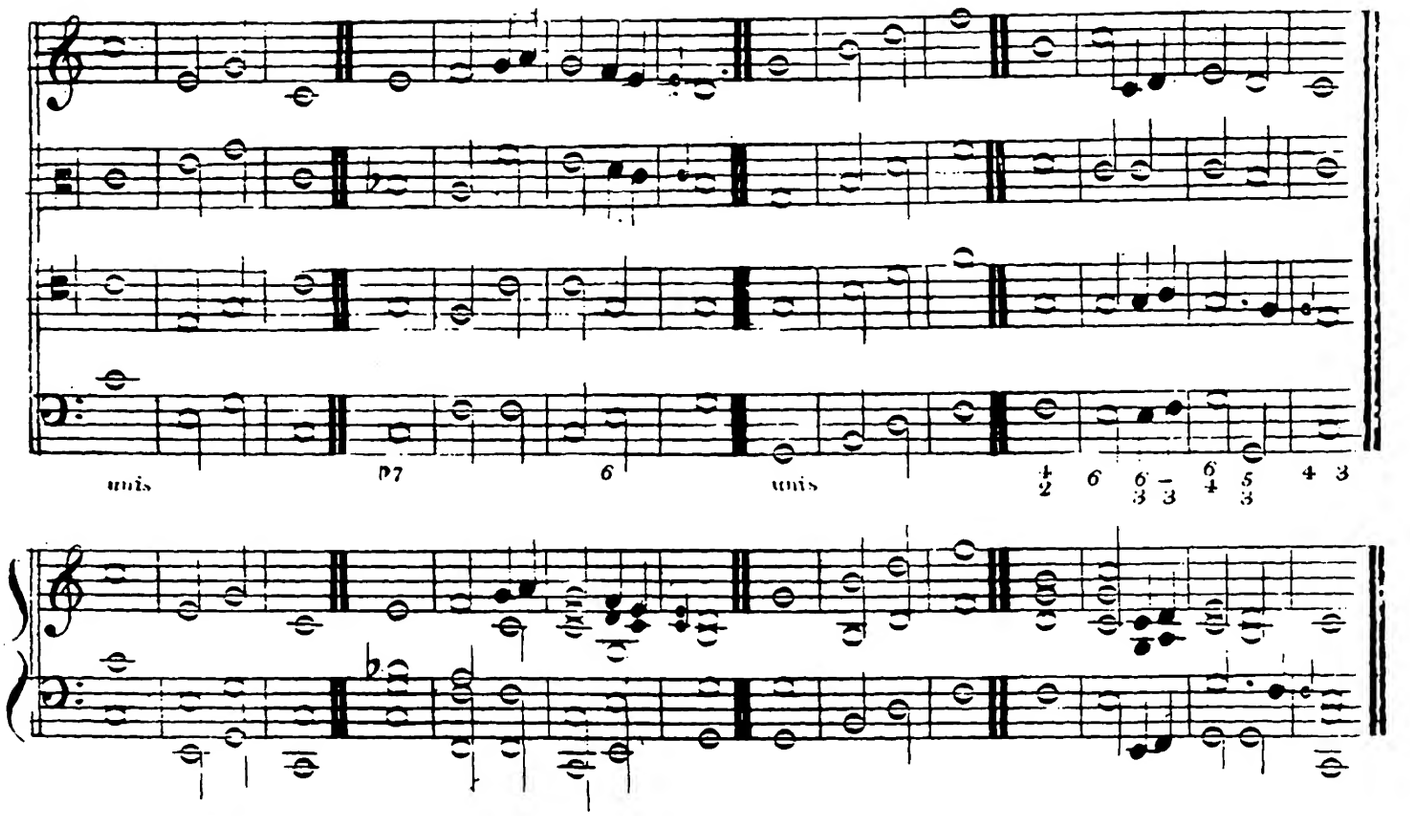

Nº104.

Dr Crotch.

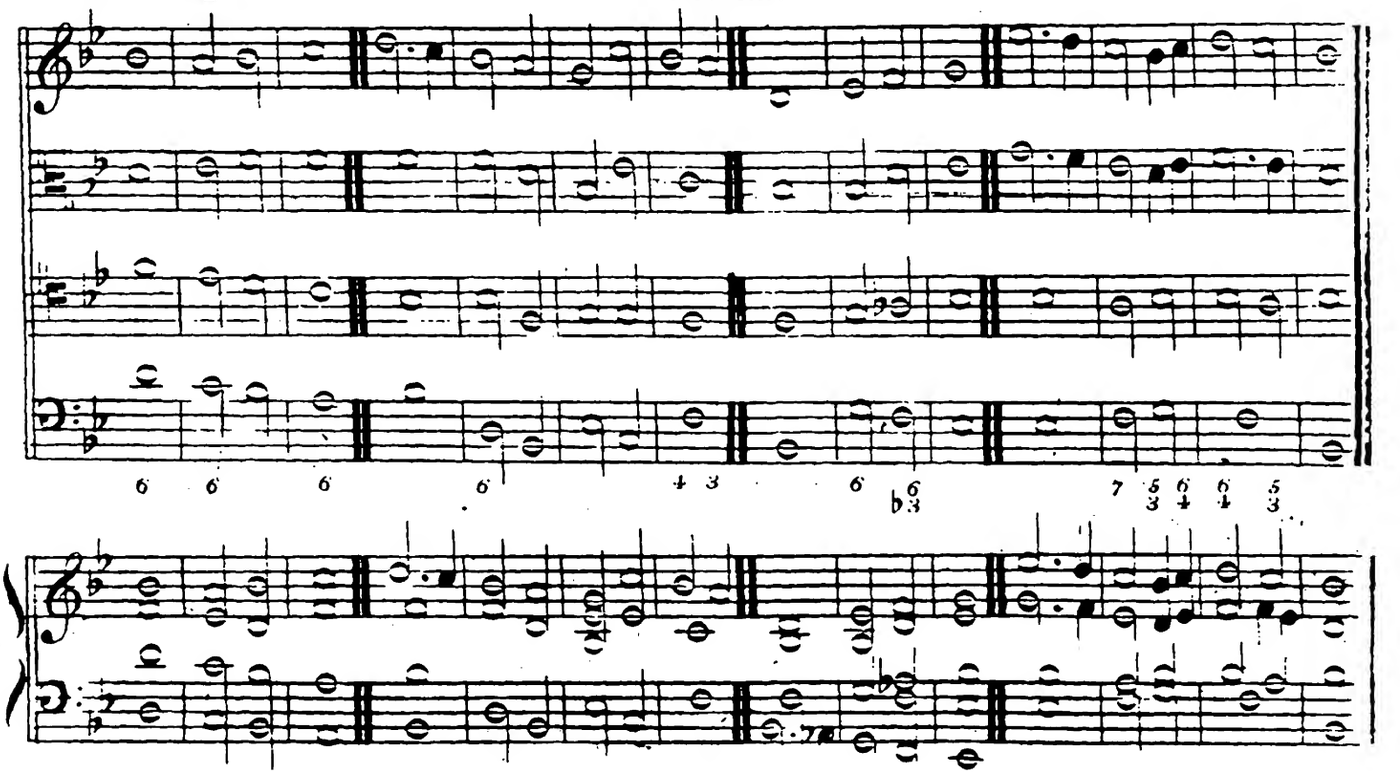

Nº105.

Dr Crotch.

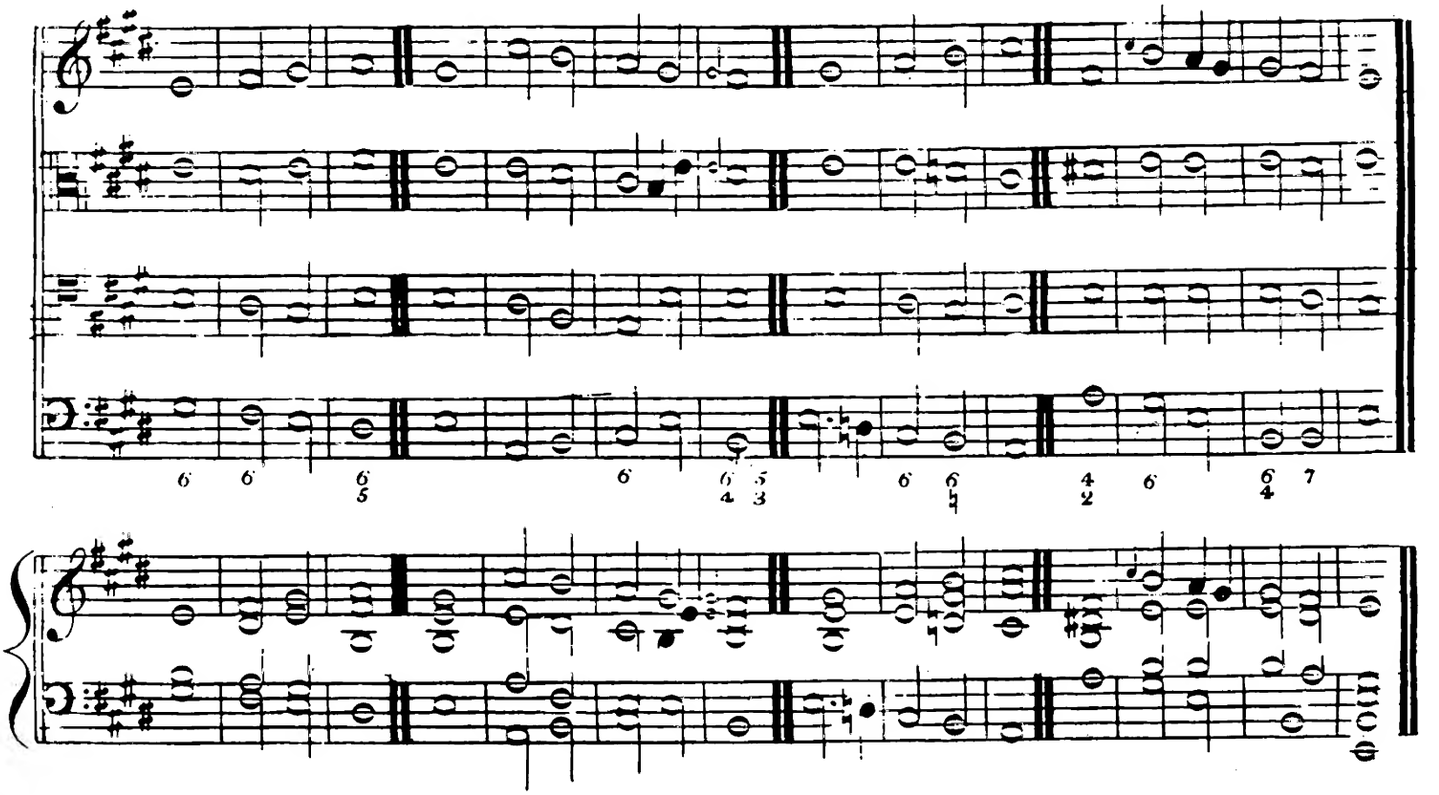

Nº106.

Dr Crotch.

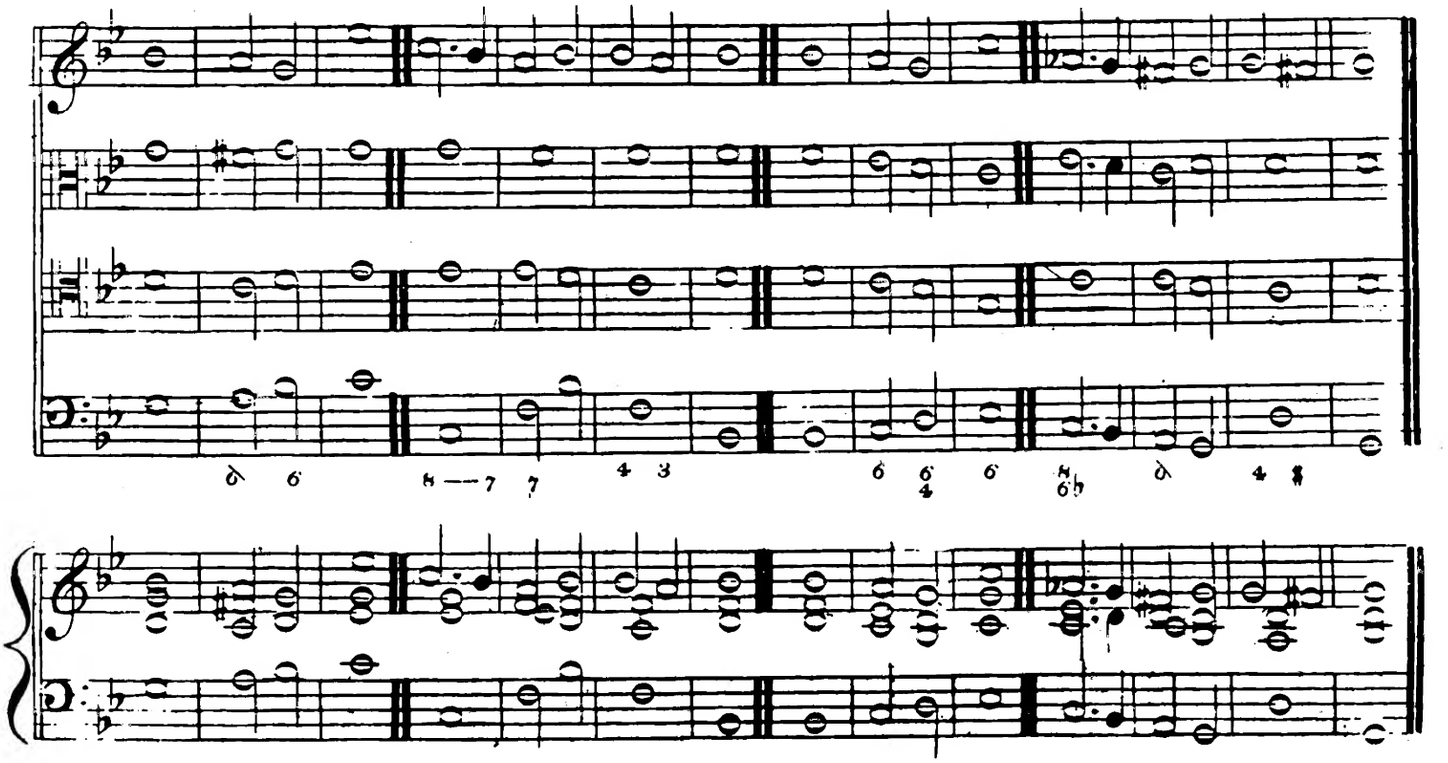

Nº 107.

D.r Crotch.

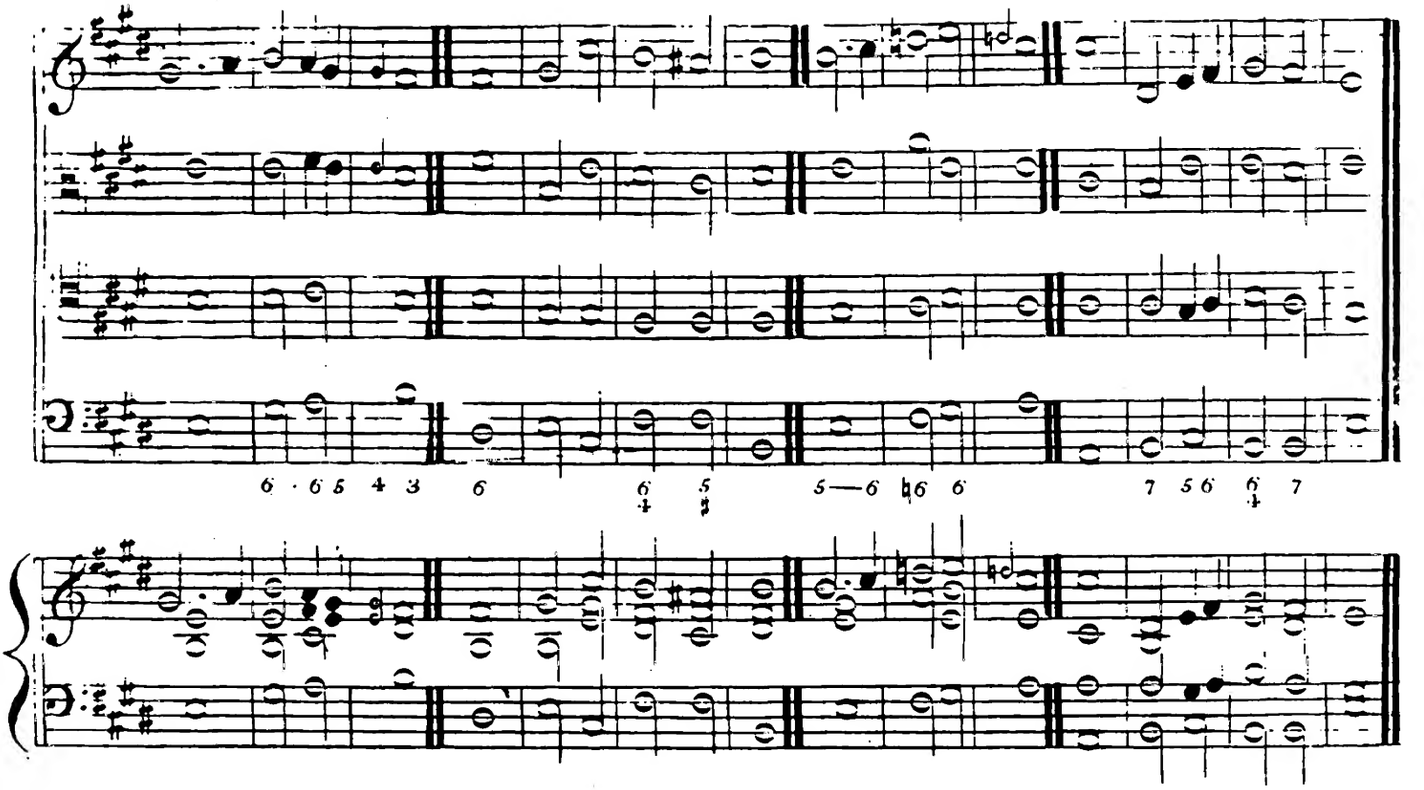

Nº 108.

D.r Crotch.

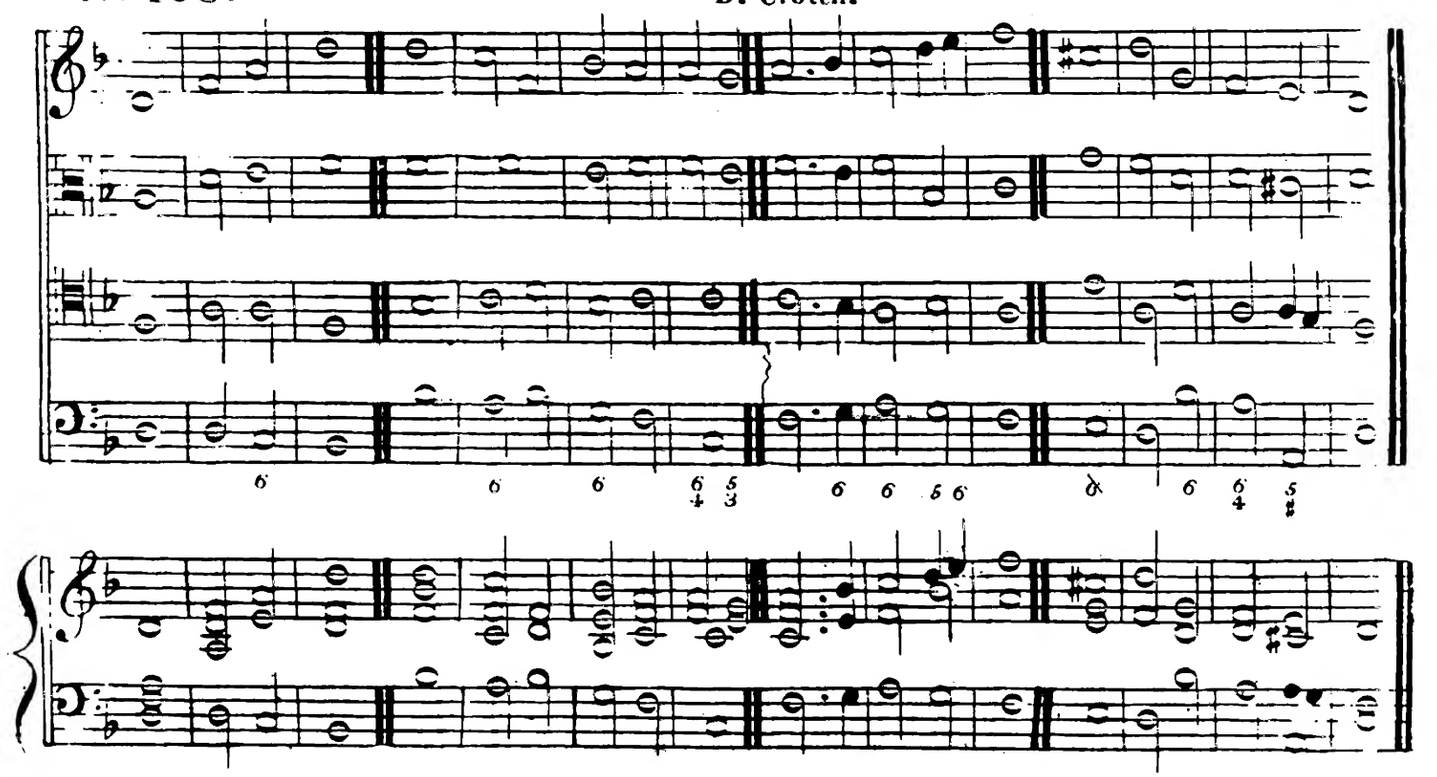

Nº 109.

Dr Chard.

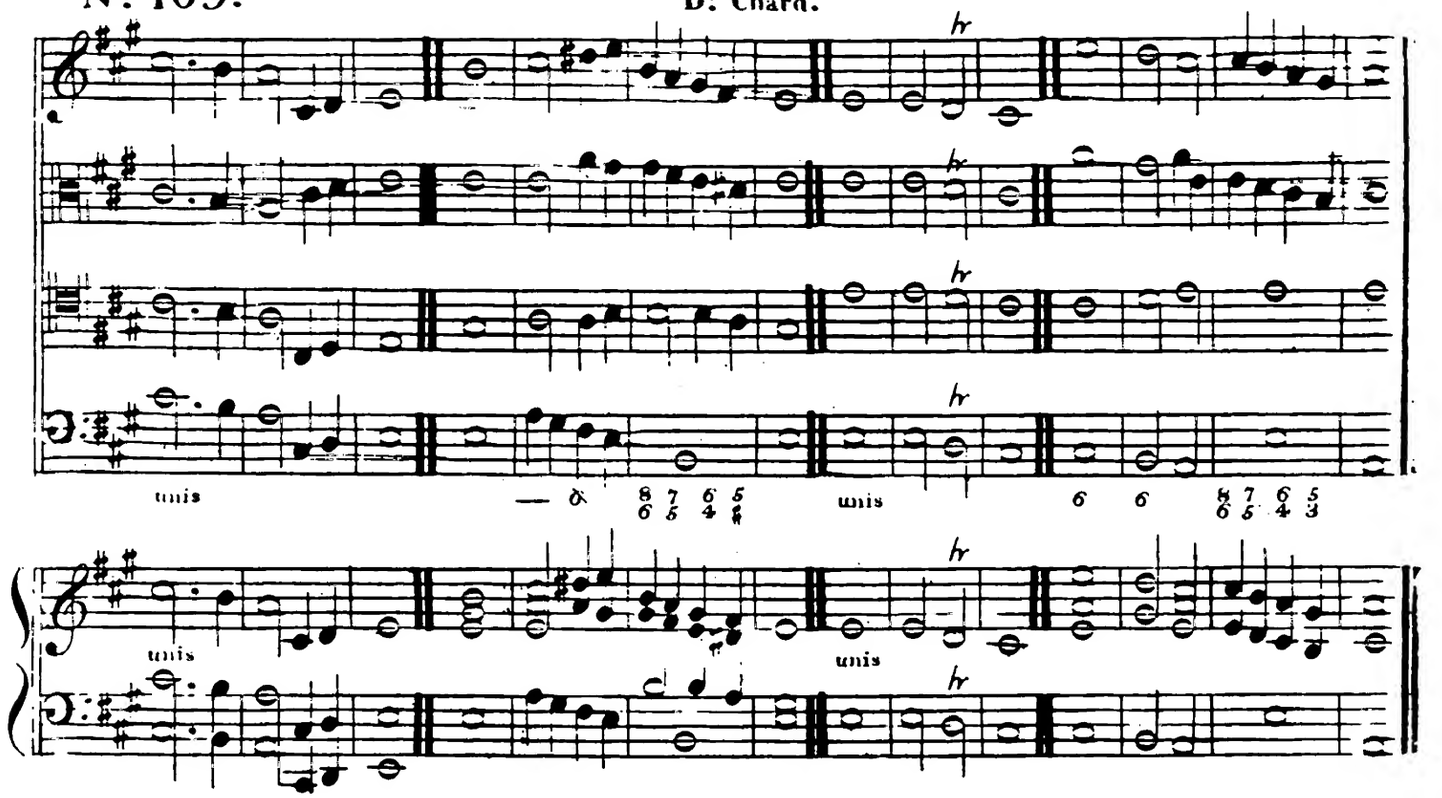

Nº 110.

Dr Chard.

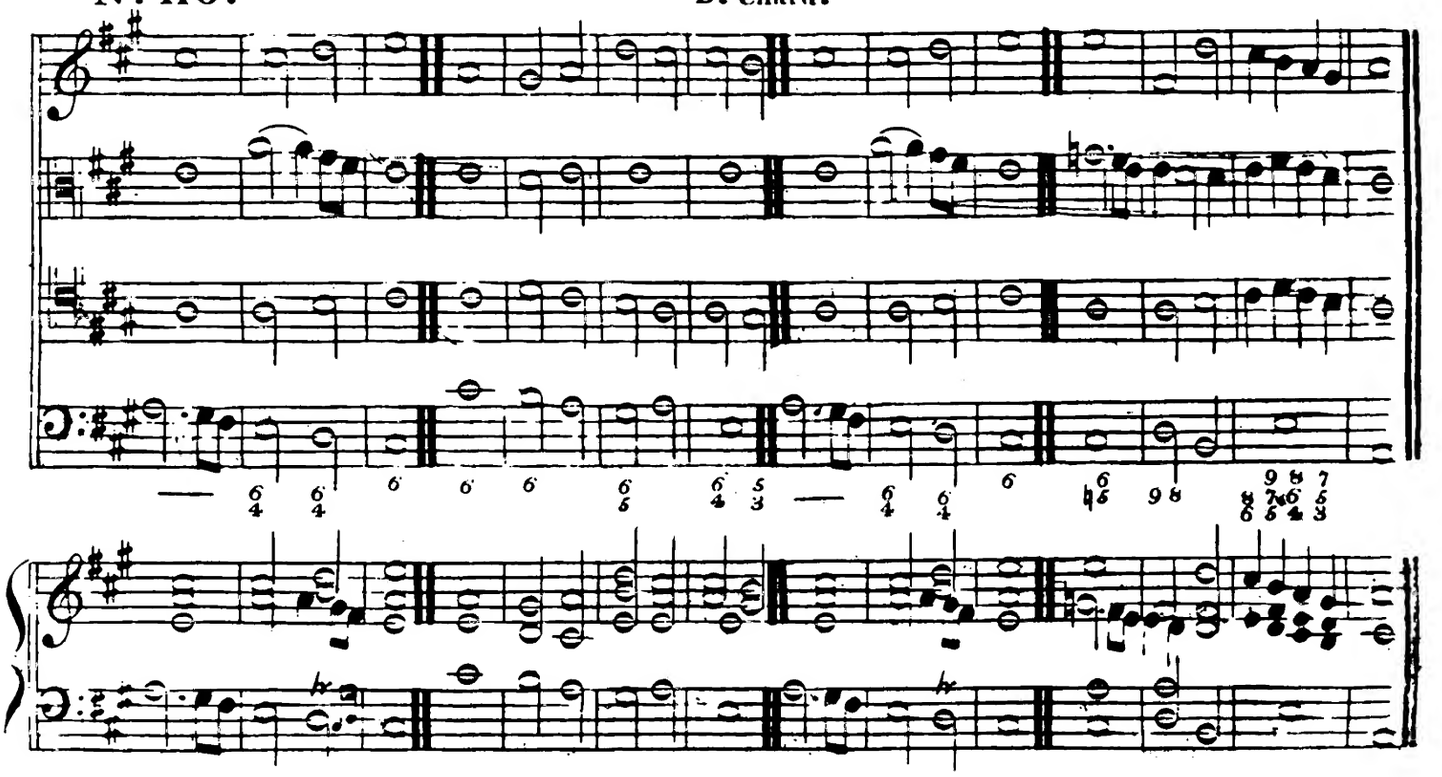

Nº 111.

D.r Chard.

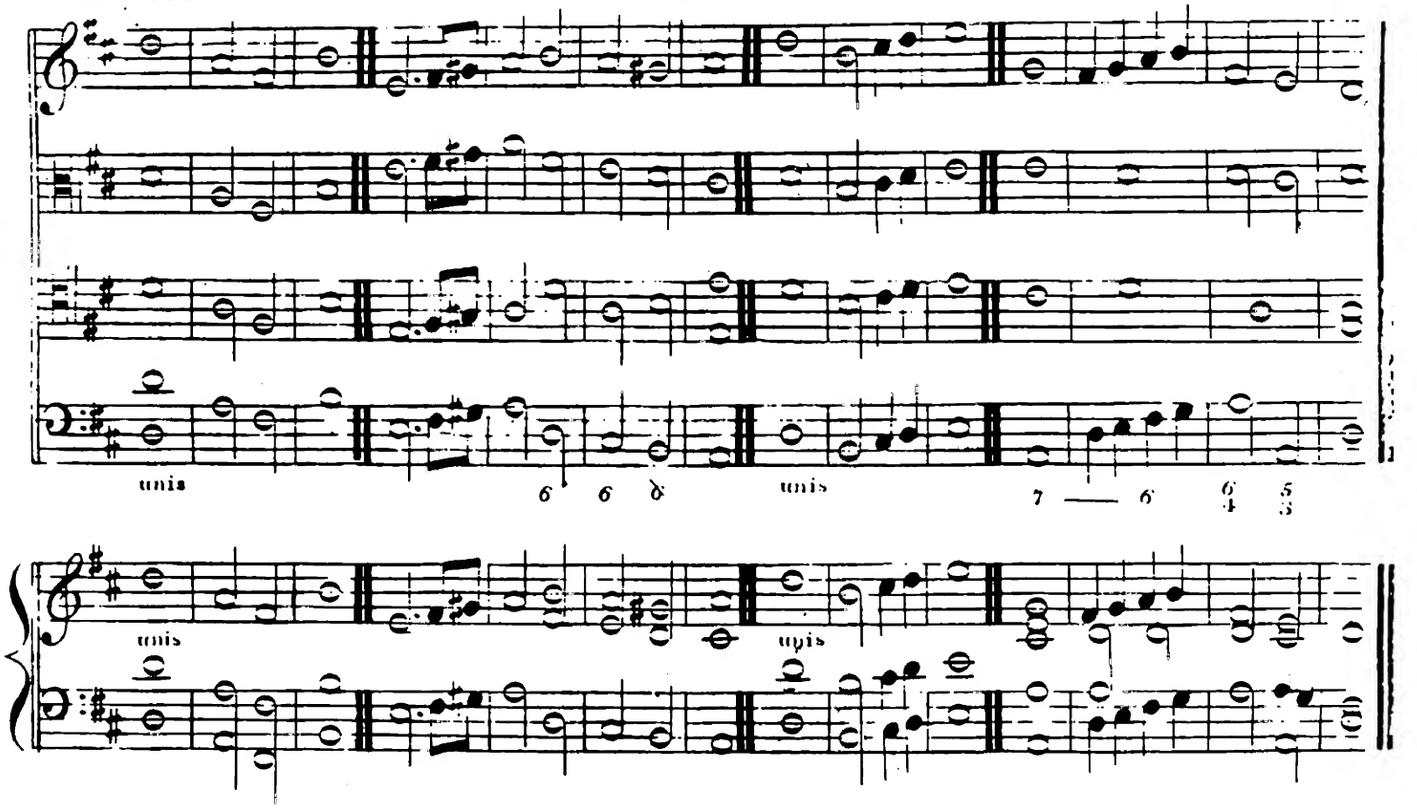

Nº 112.

D.r Chard.

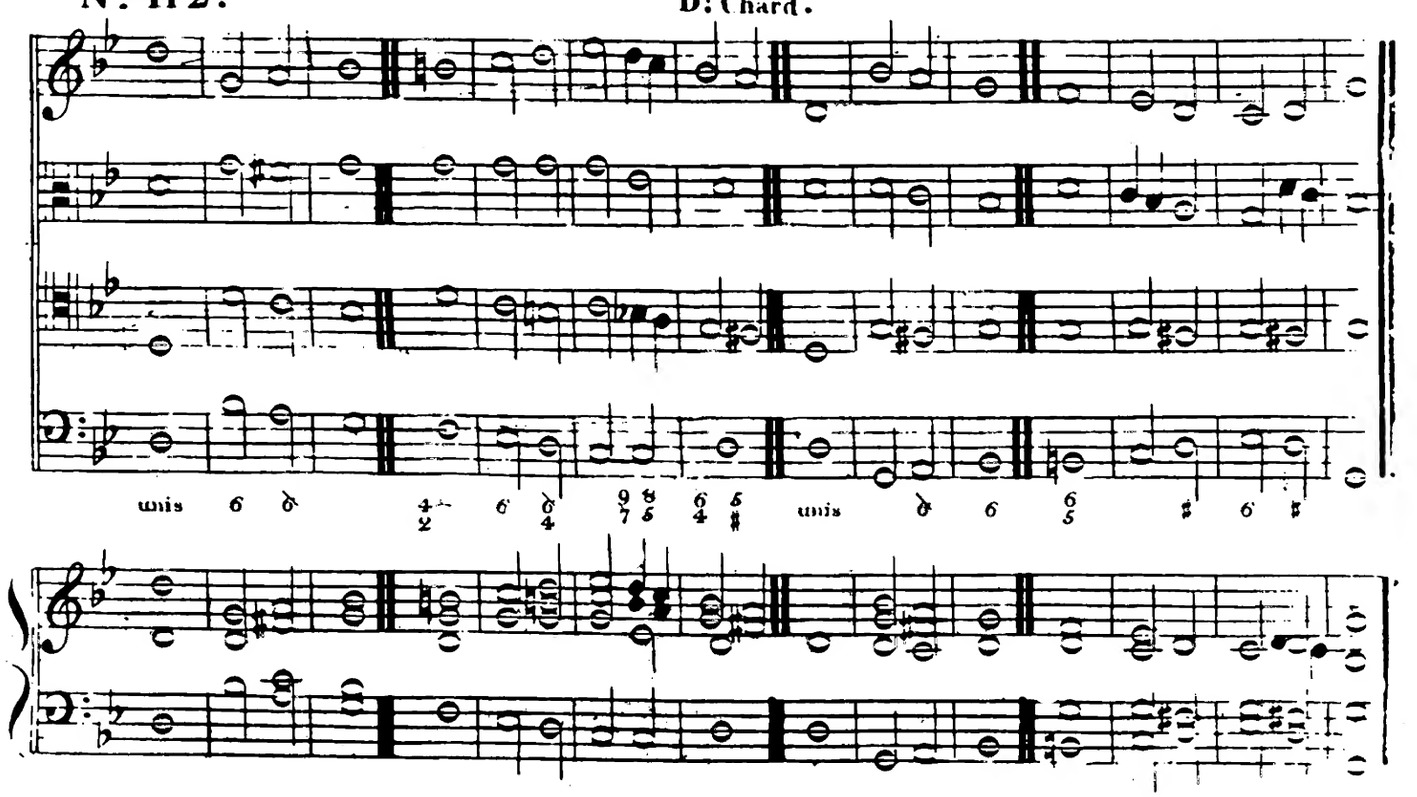

Nº 114.

Thomas Attwood.

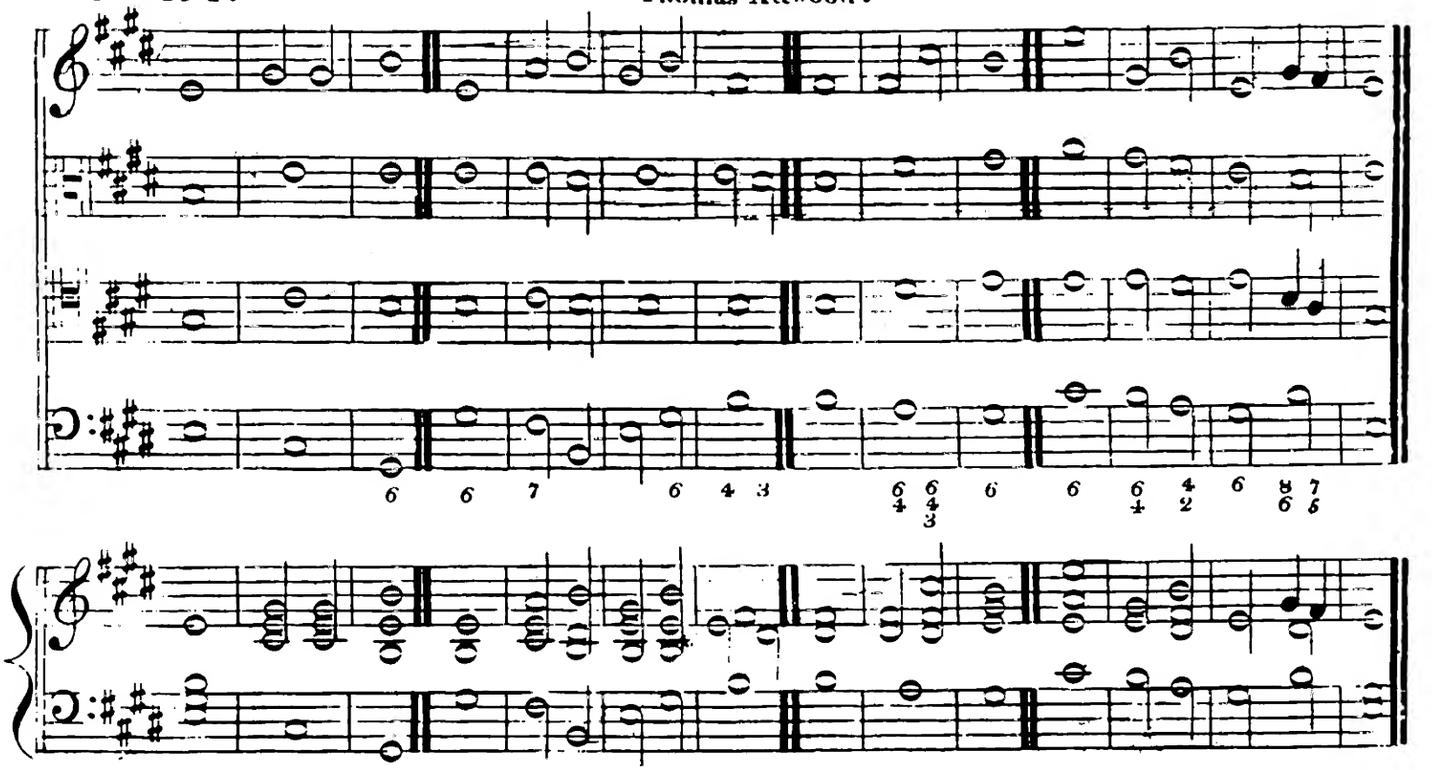

Minor.

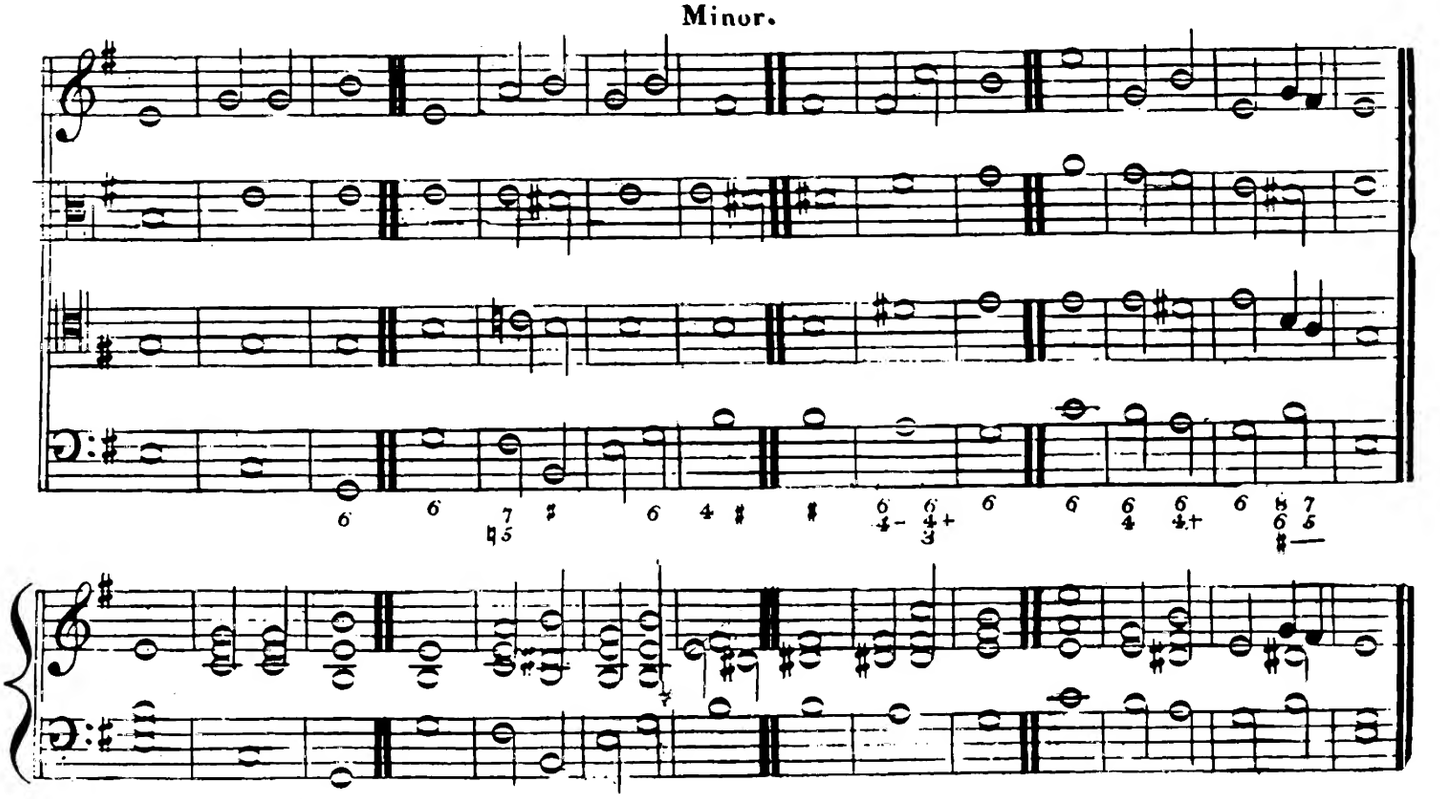

Nº 115.

Thomas Attwood.

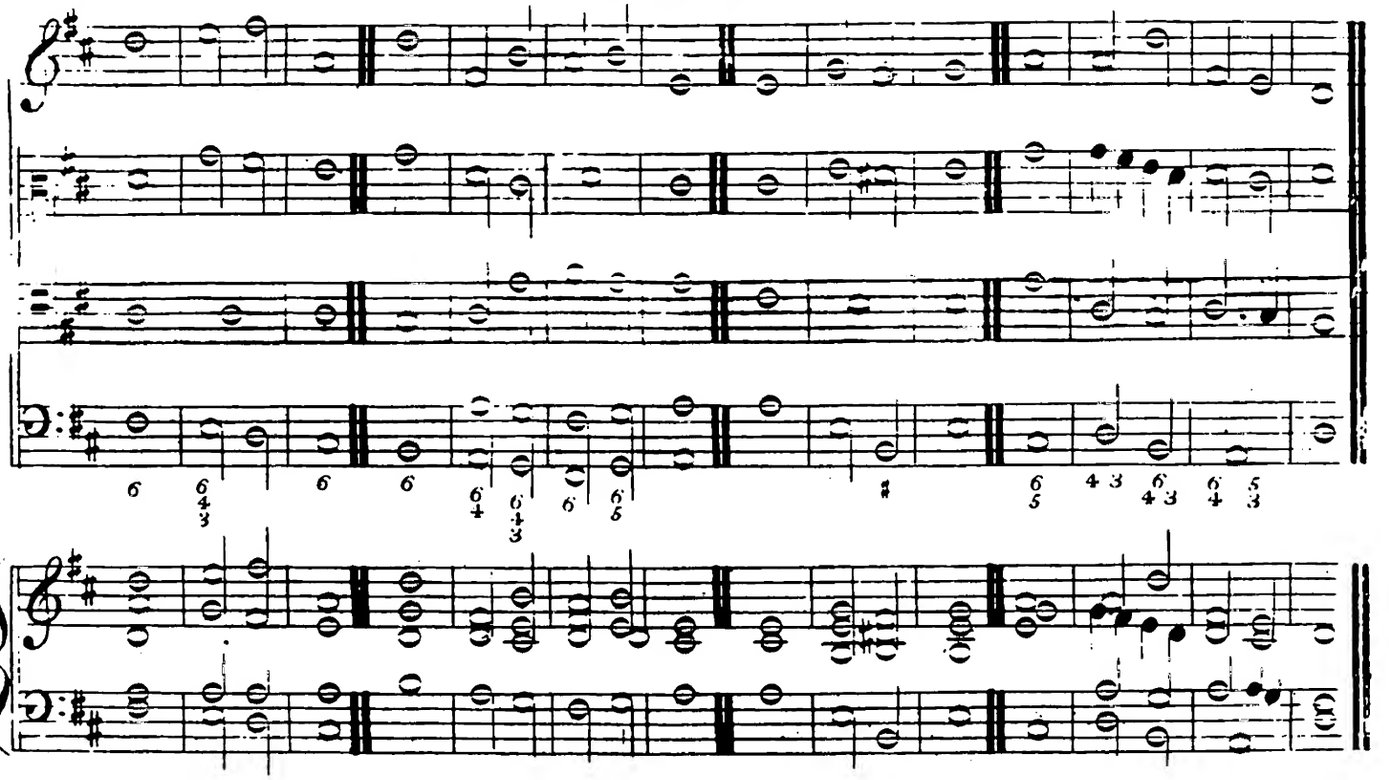

Nº 116.

John Marsh Esqr

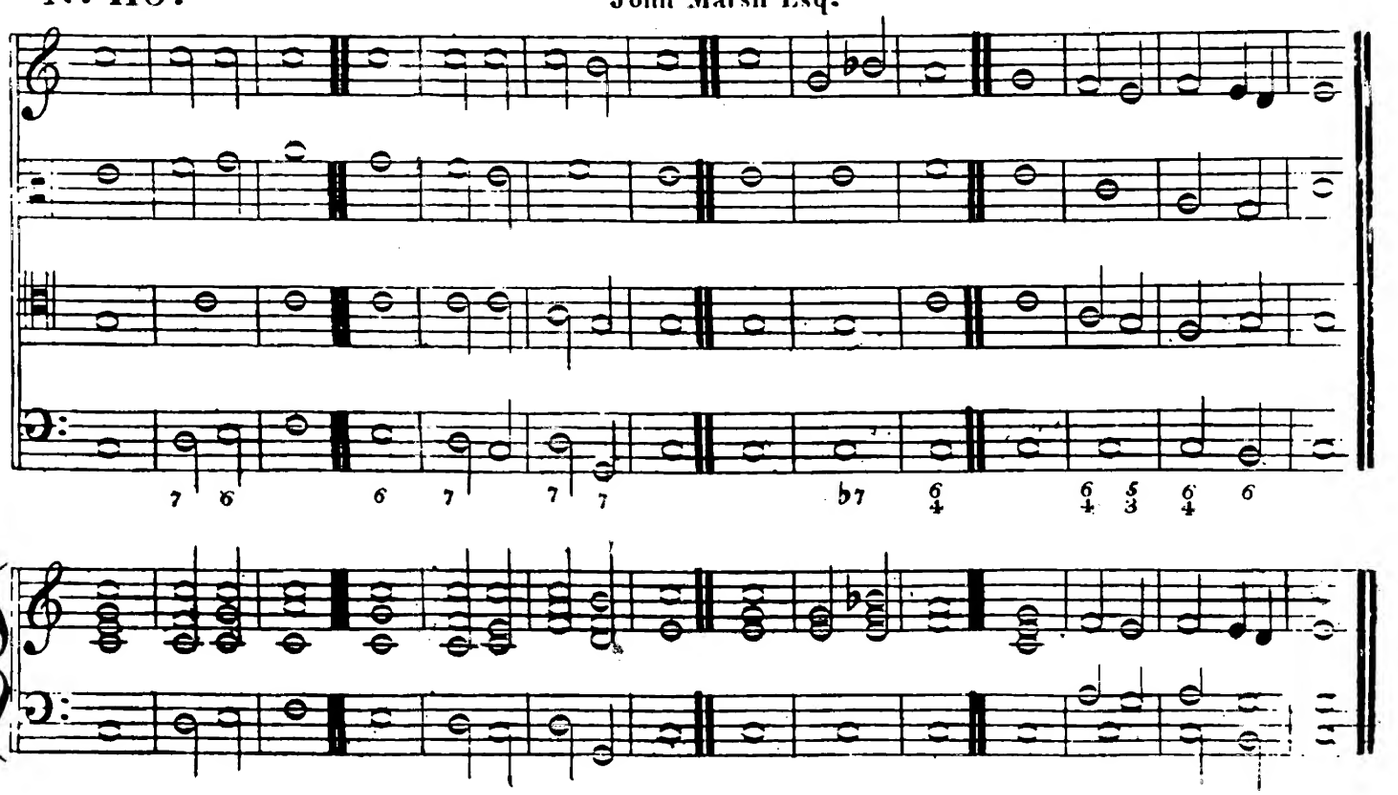

Nº117.

John Marsh Esqr

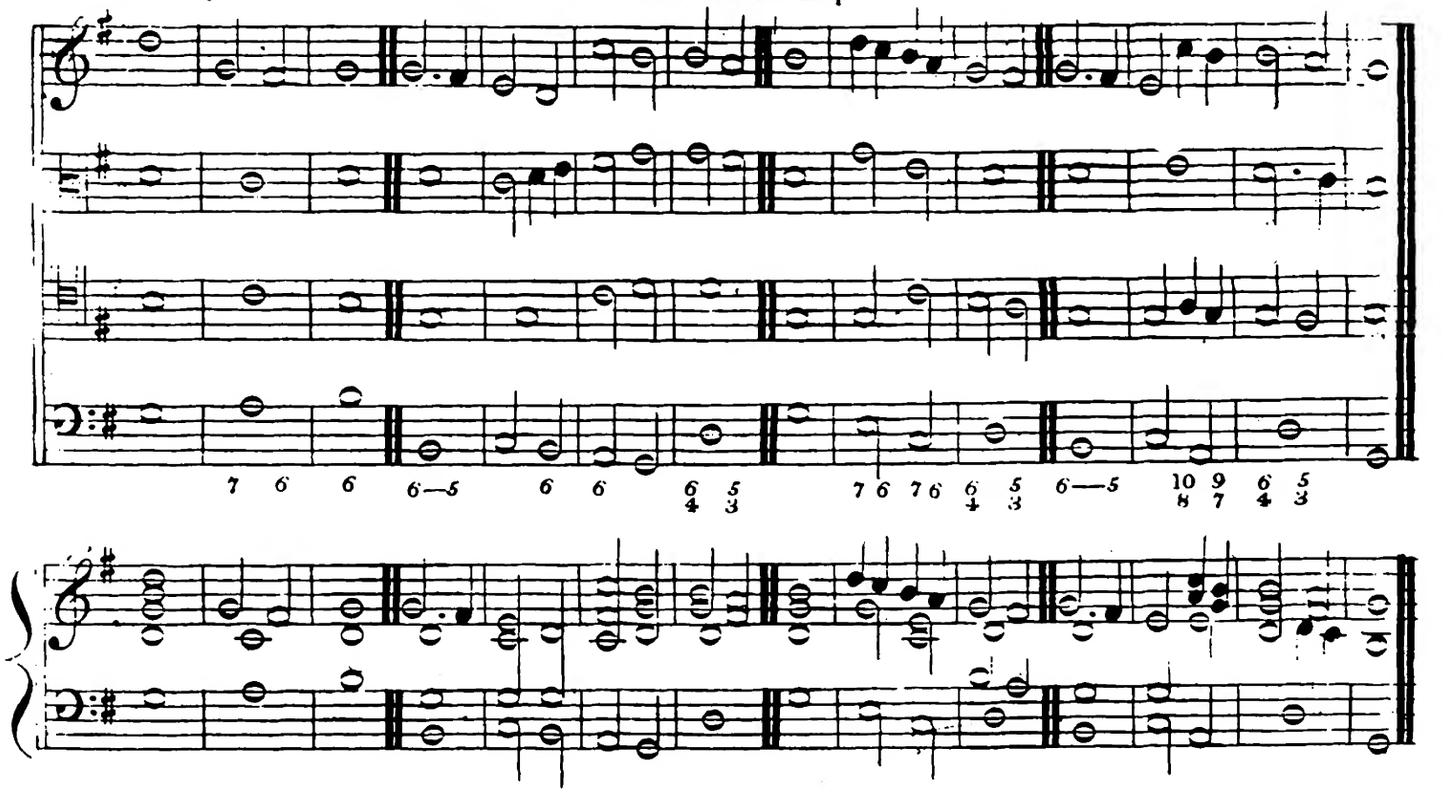

Nº118.

John Marsh Esqr

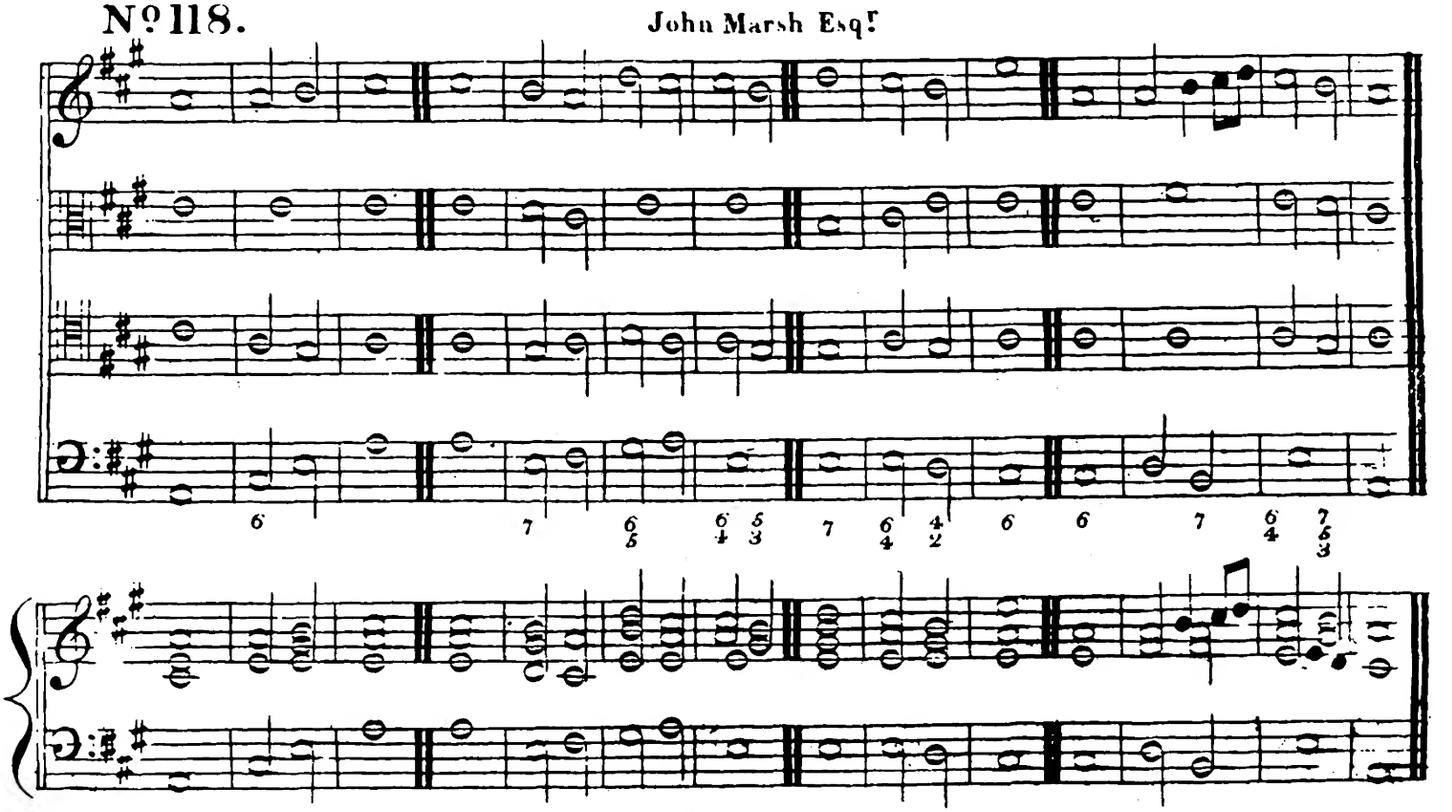

Nº 119.

John Marsh Esqr

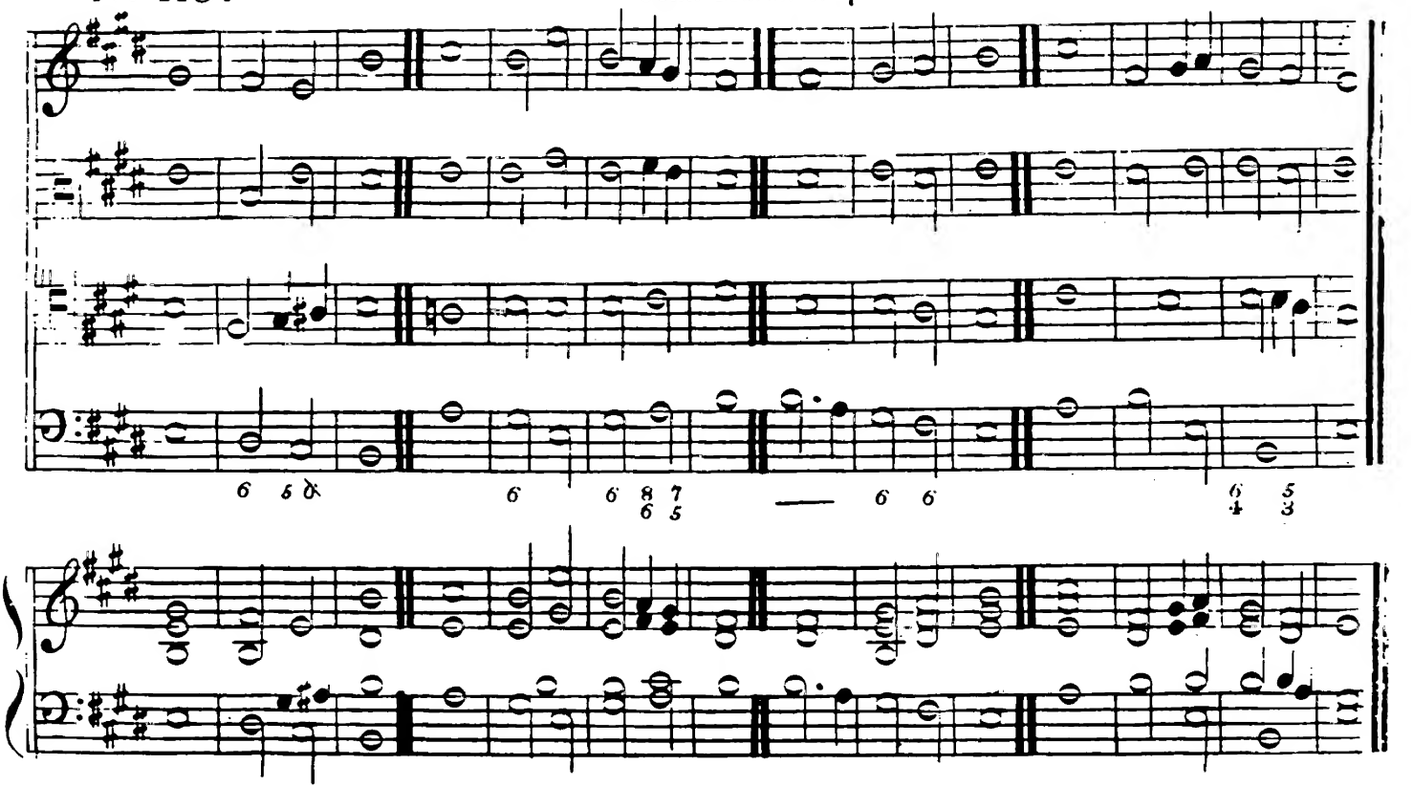

Minor.

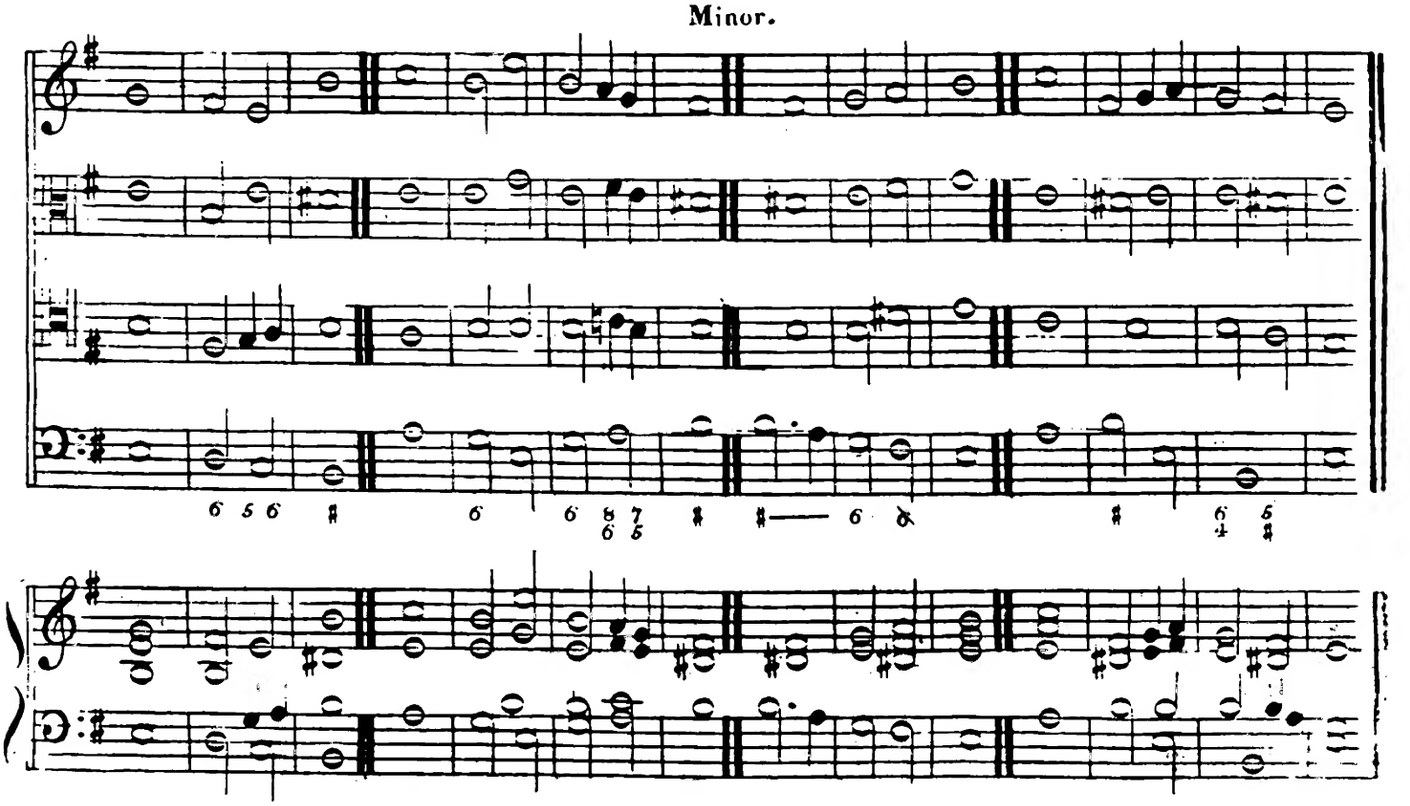

Nº 120.

William Marsh Esqr

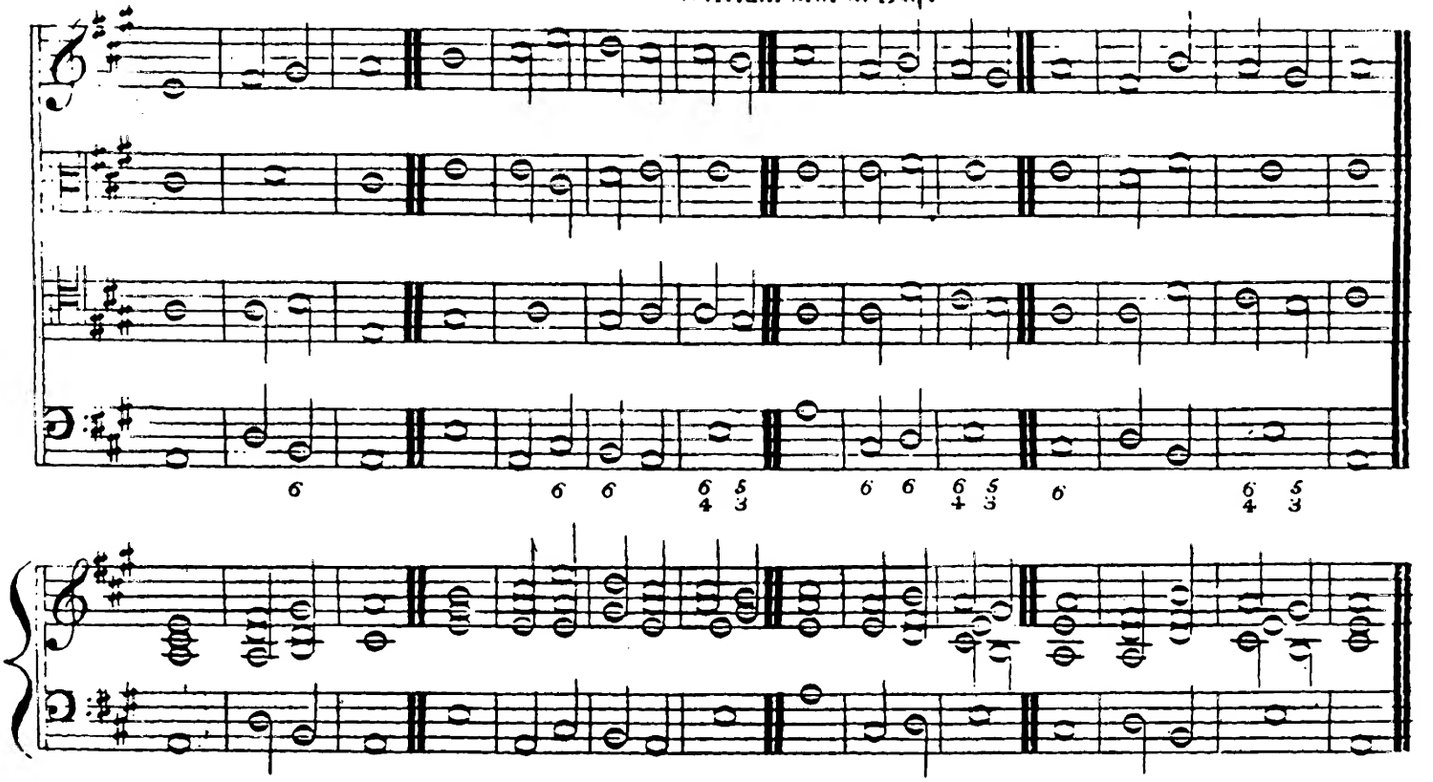

Nº 121.

Revd J. E. Beckwith.

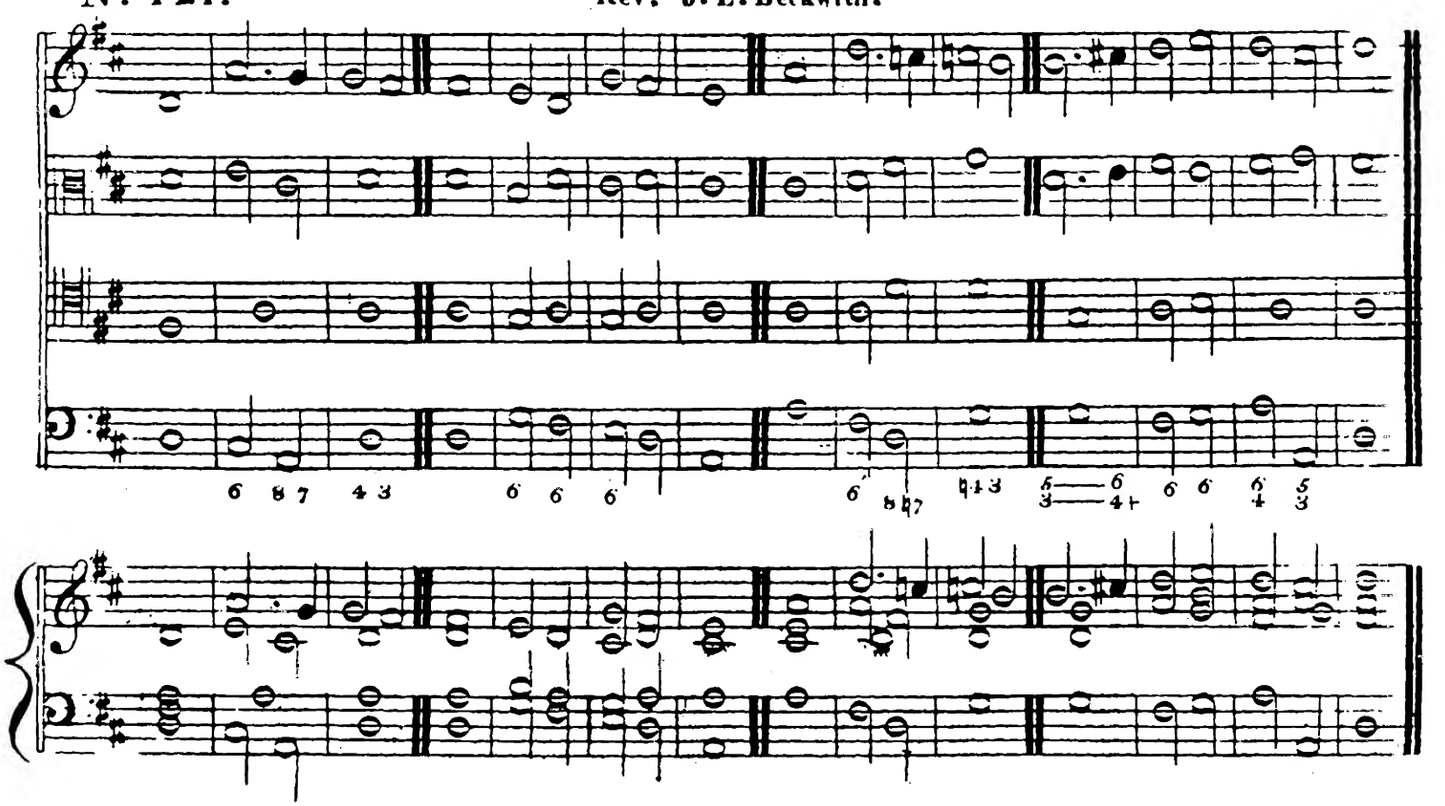

Nº 122.

Rev.d G. Heathcote.

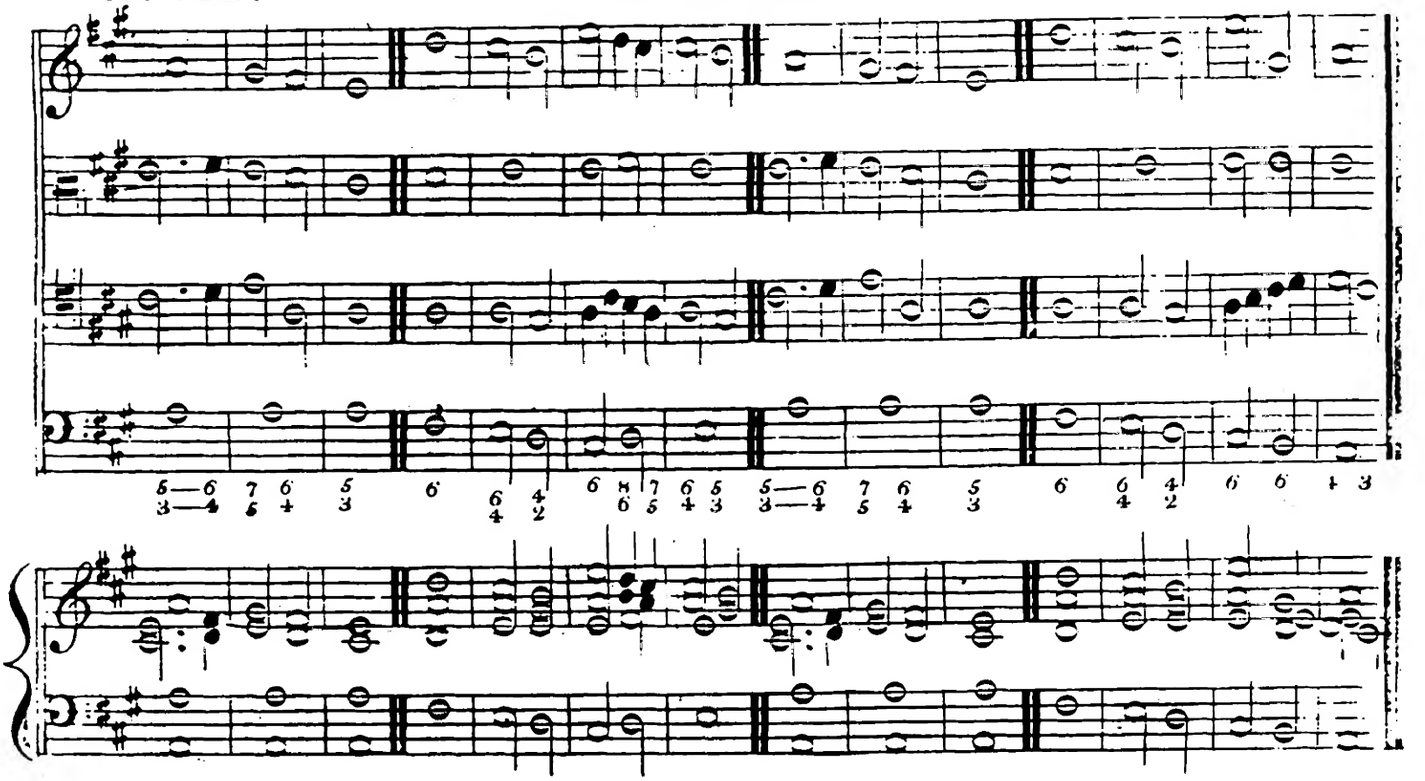

Nº 123.

Rev.d G. Heathcote.

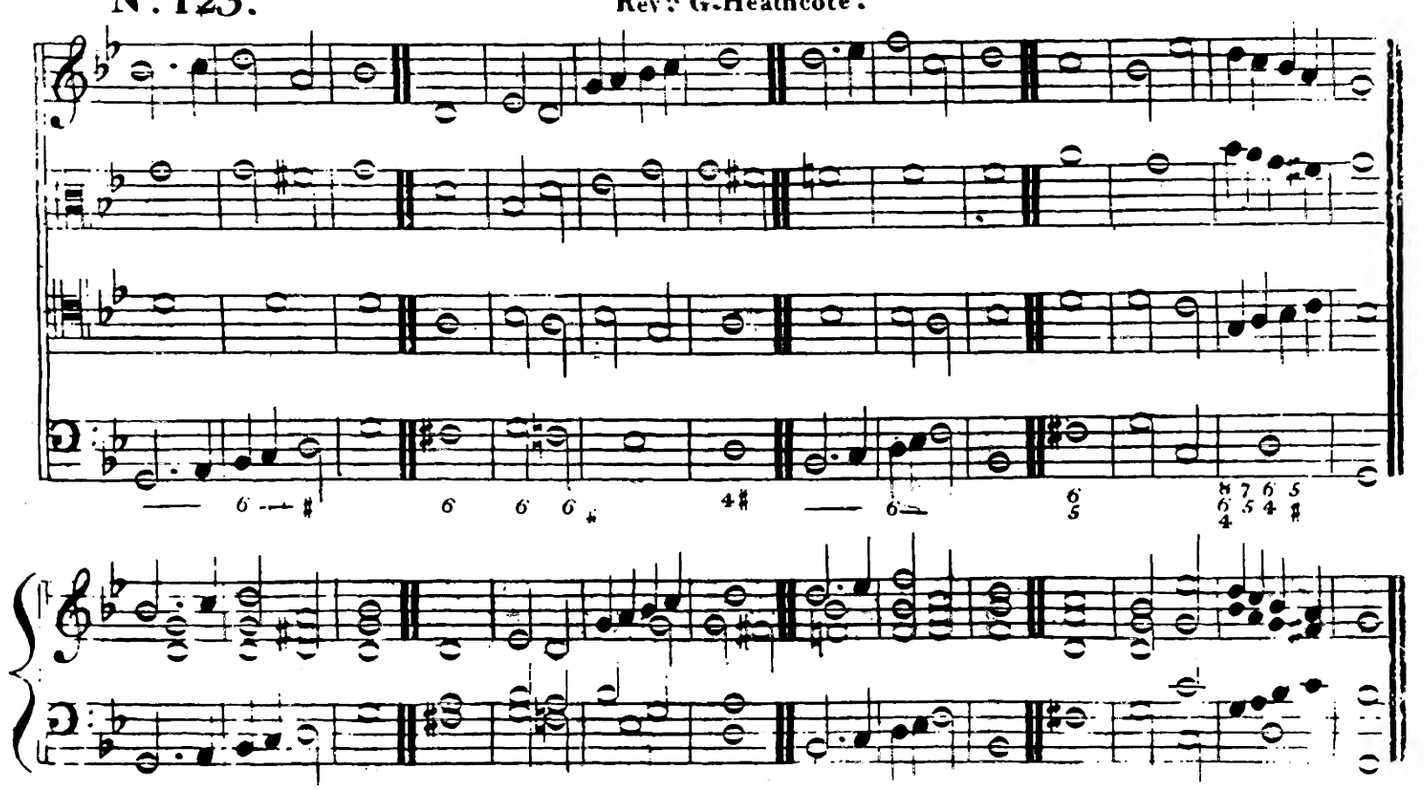

Nº 124.

Revd G. Heathcote. *

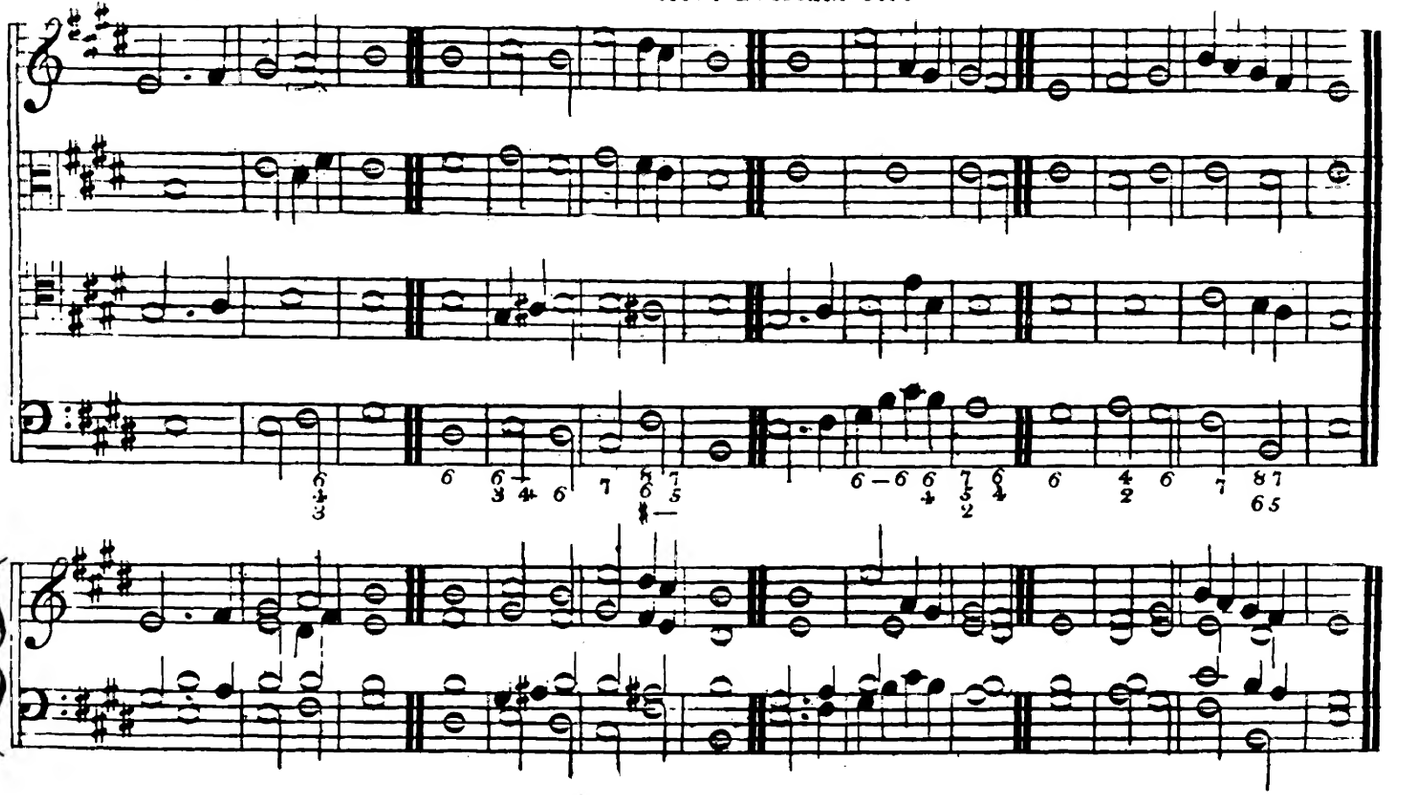

Nº 125.

William Mutlow.

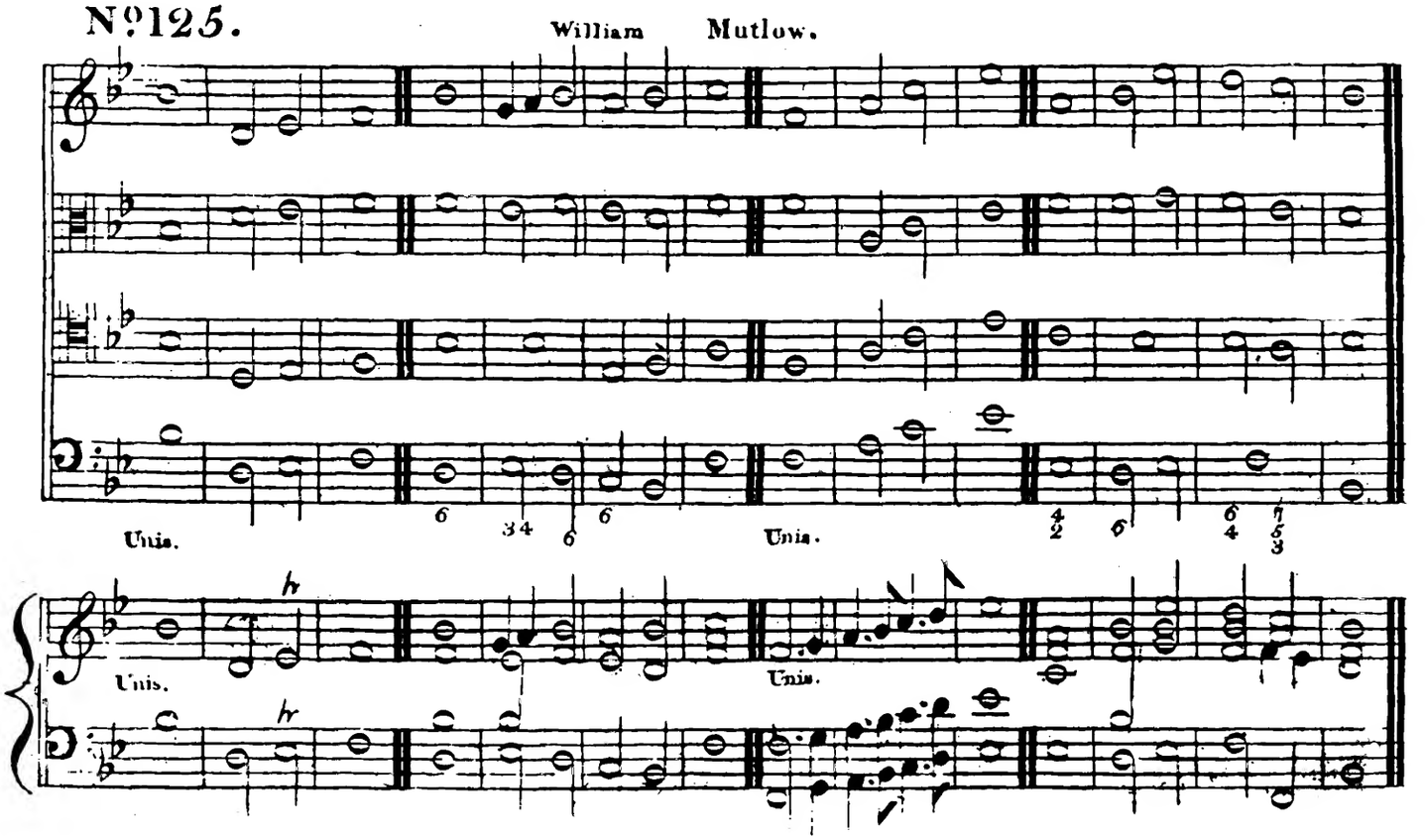

Nº 126.

D.r Kemp.

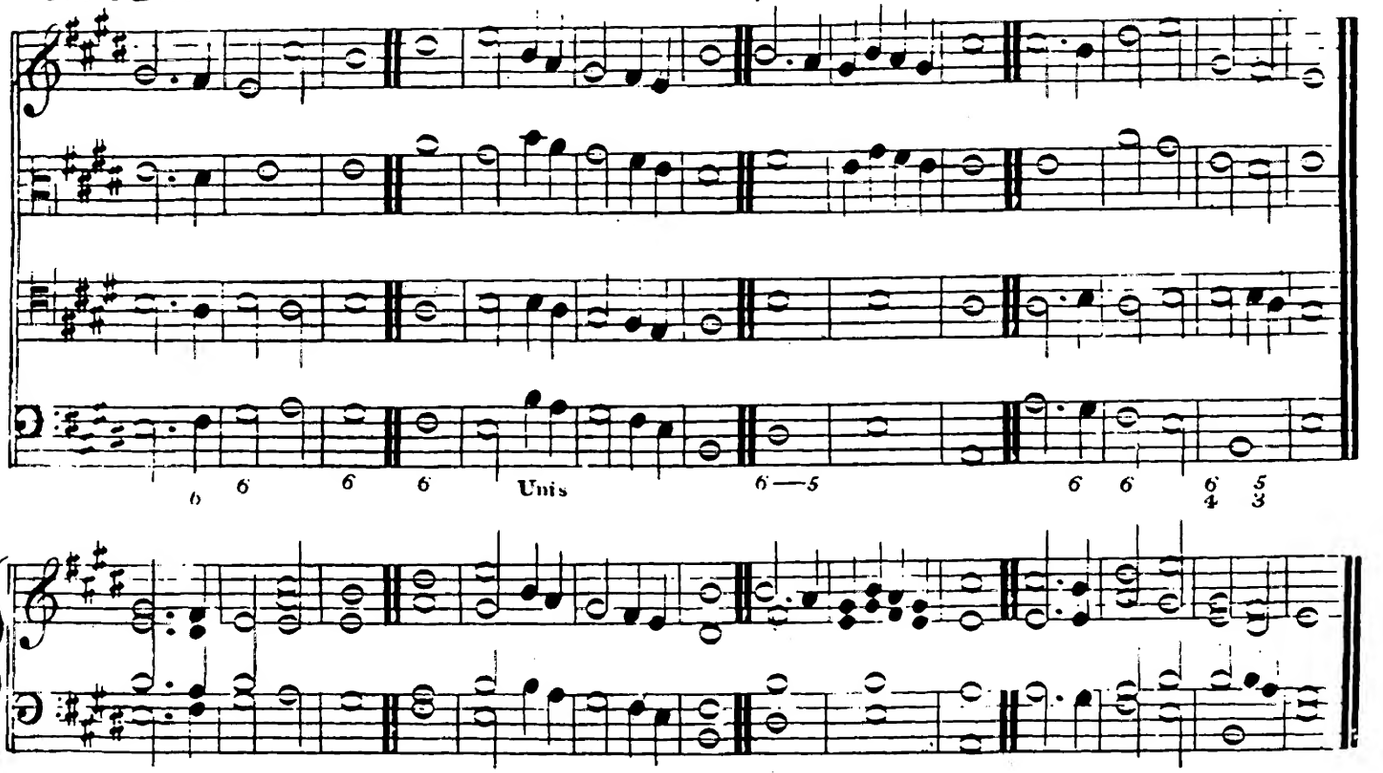

Nº 127.

D.r Pring.

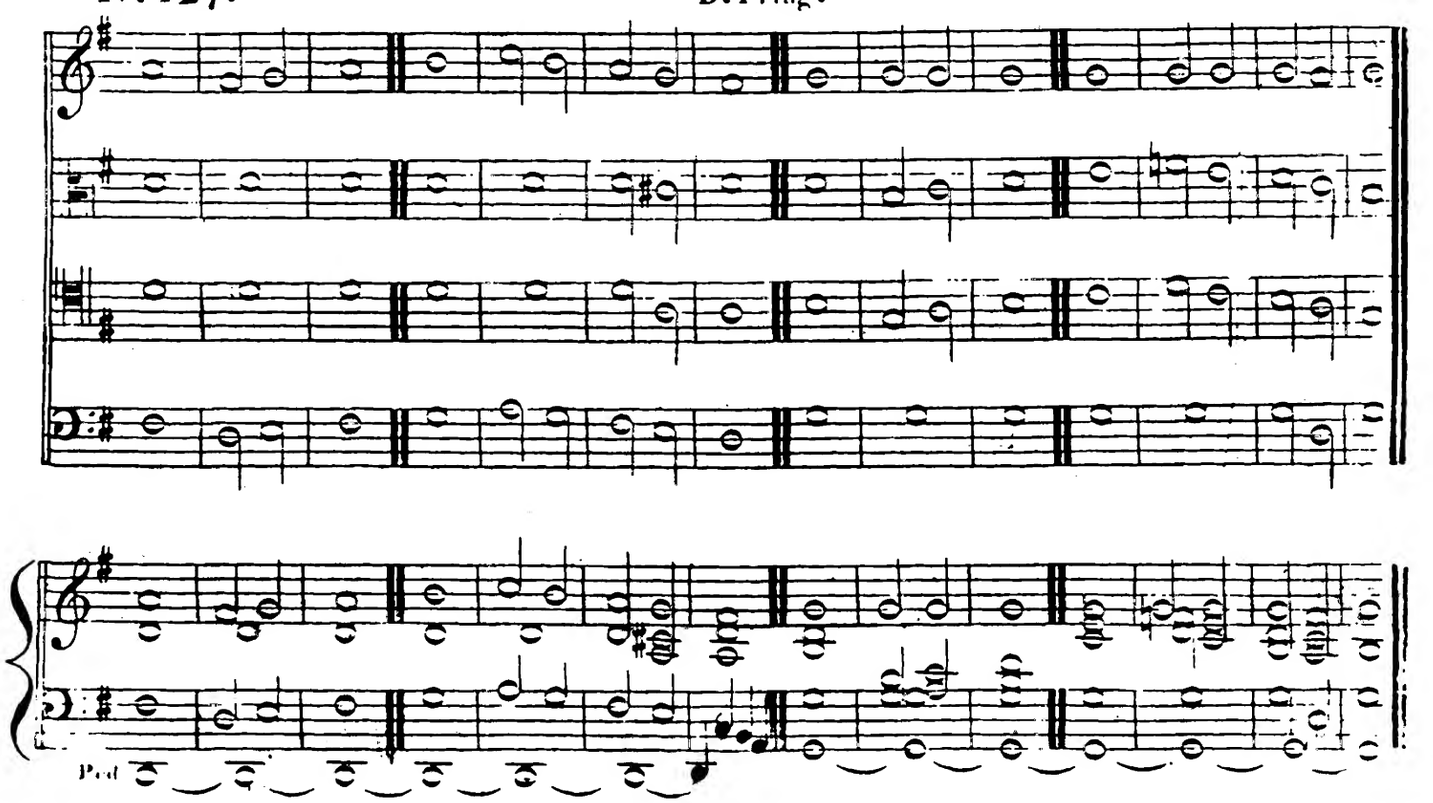

Nº128.

Dr Pring.

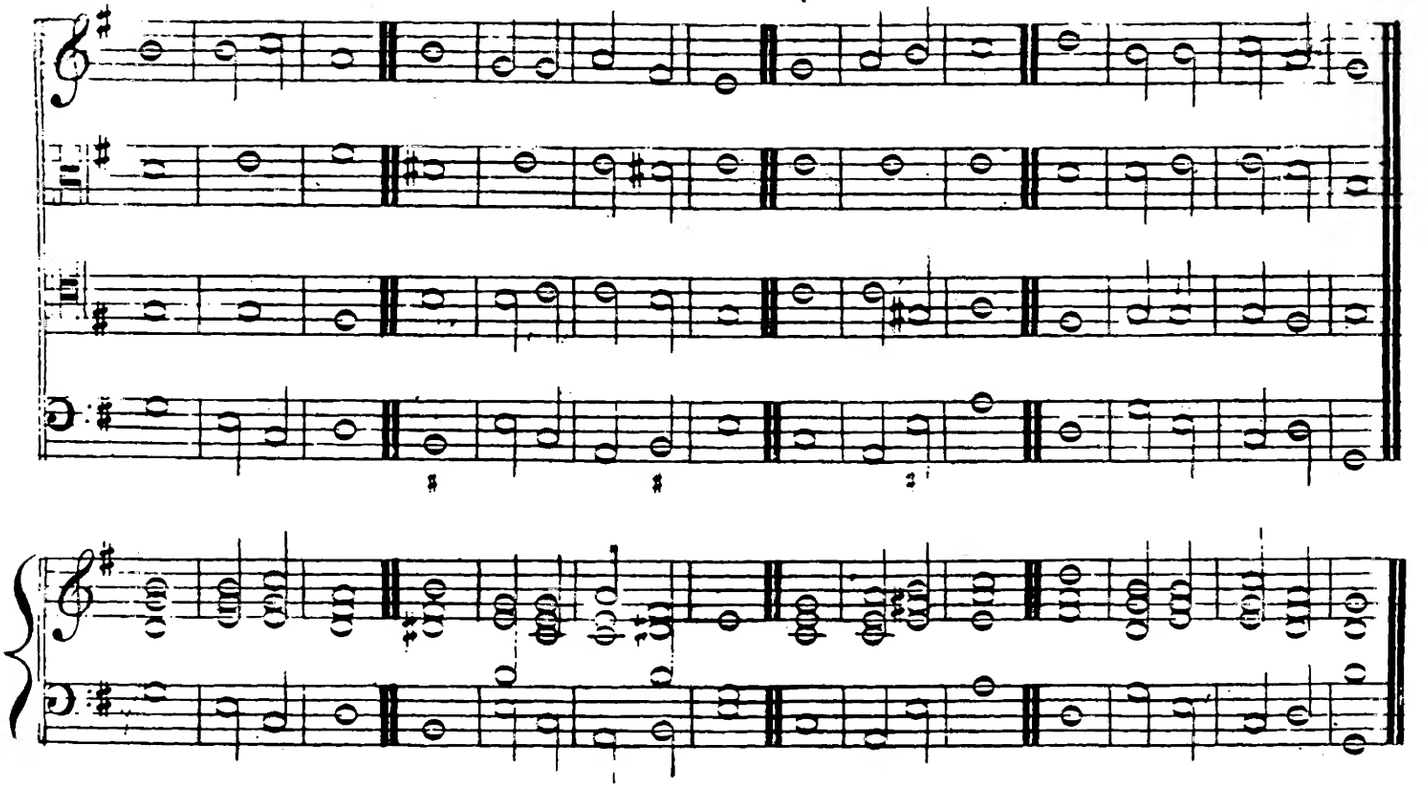

Nº129.

Matthew Camidge.

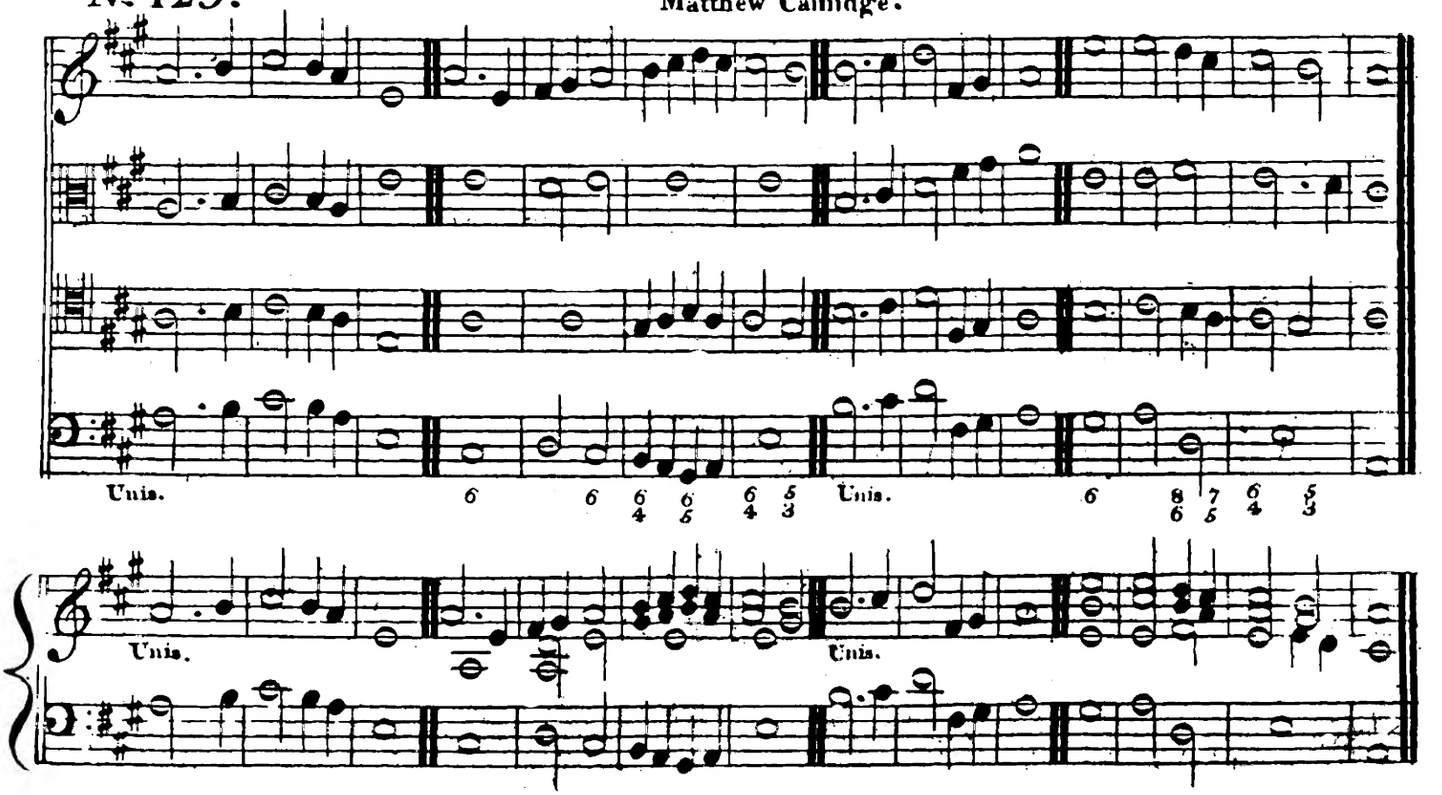

Nº130.

Matthew Camidge.

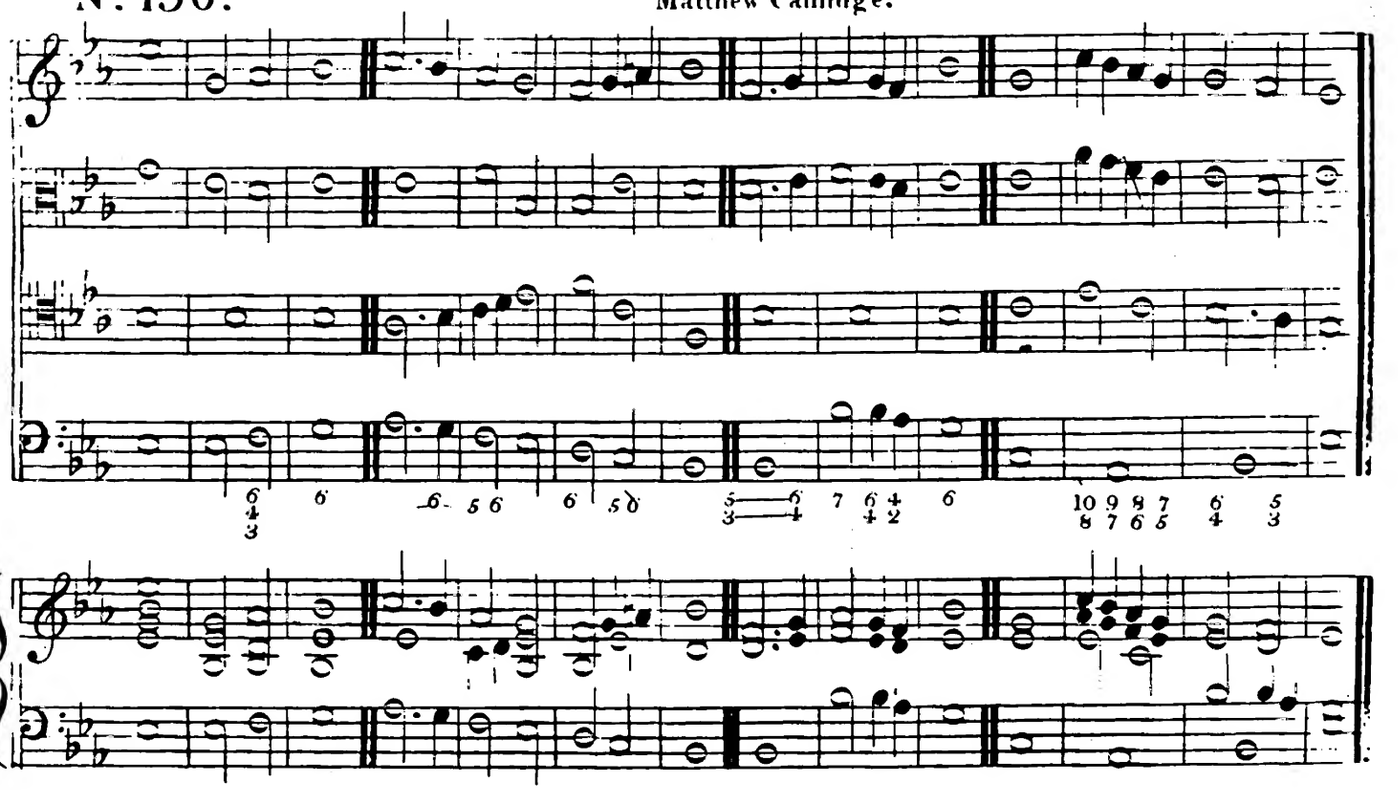

Nº131.

William Woodcock. Mus. Bac.

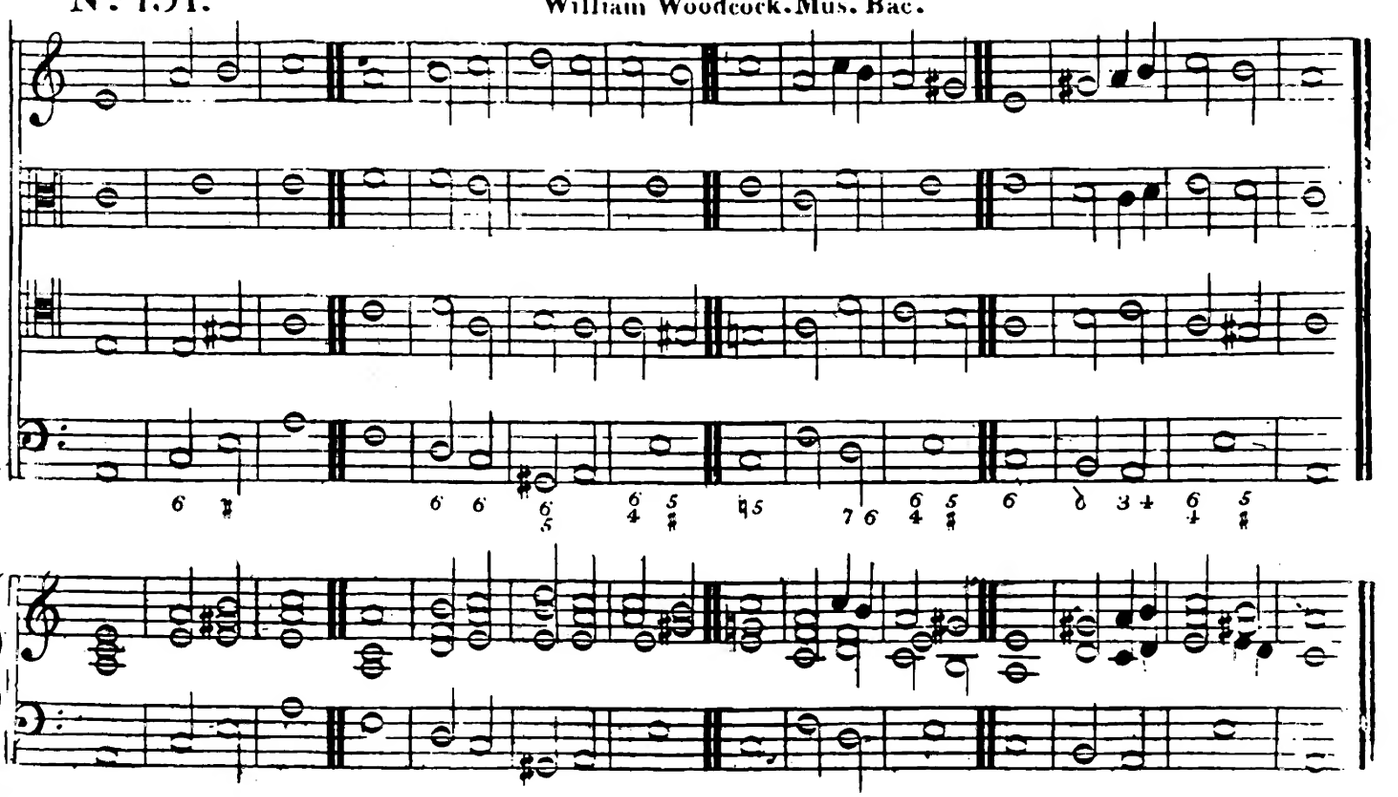

Nº 132.

D.r Carnaby.

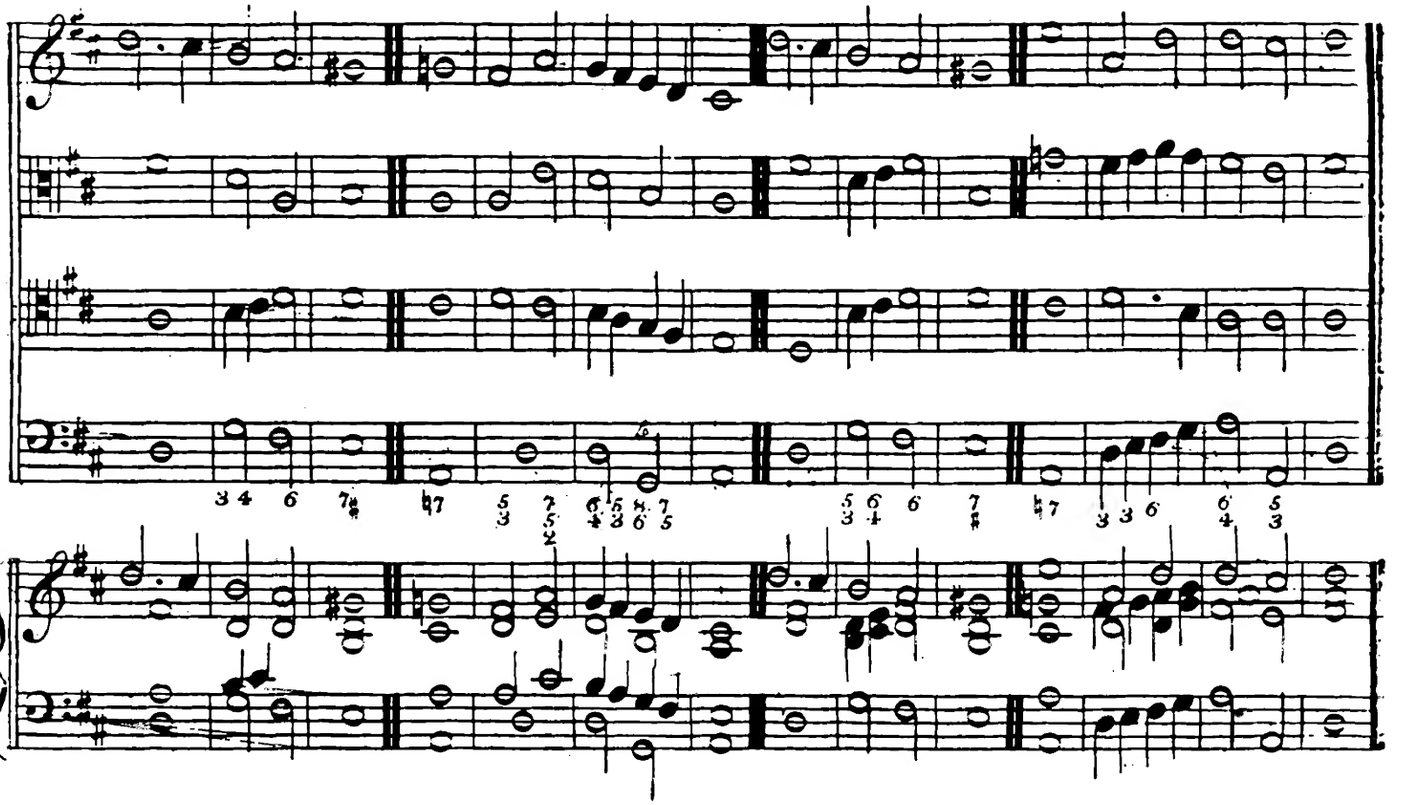

Nº 133.

Walter Vicary. Mus. Bac.

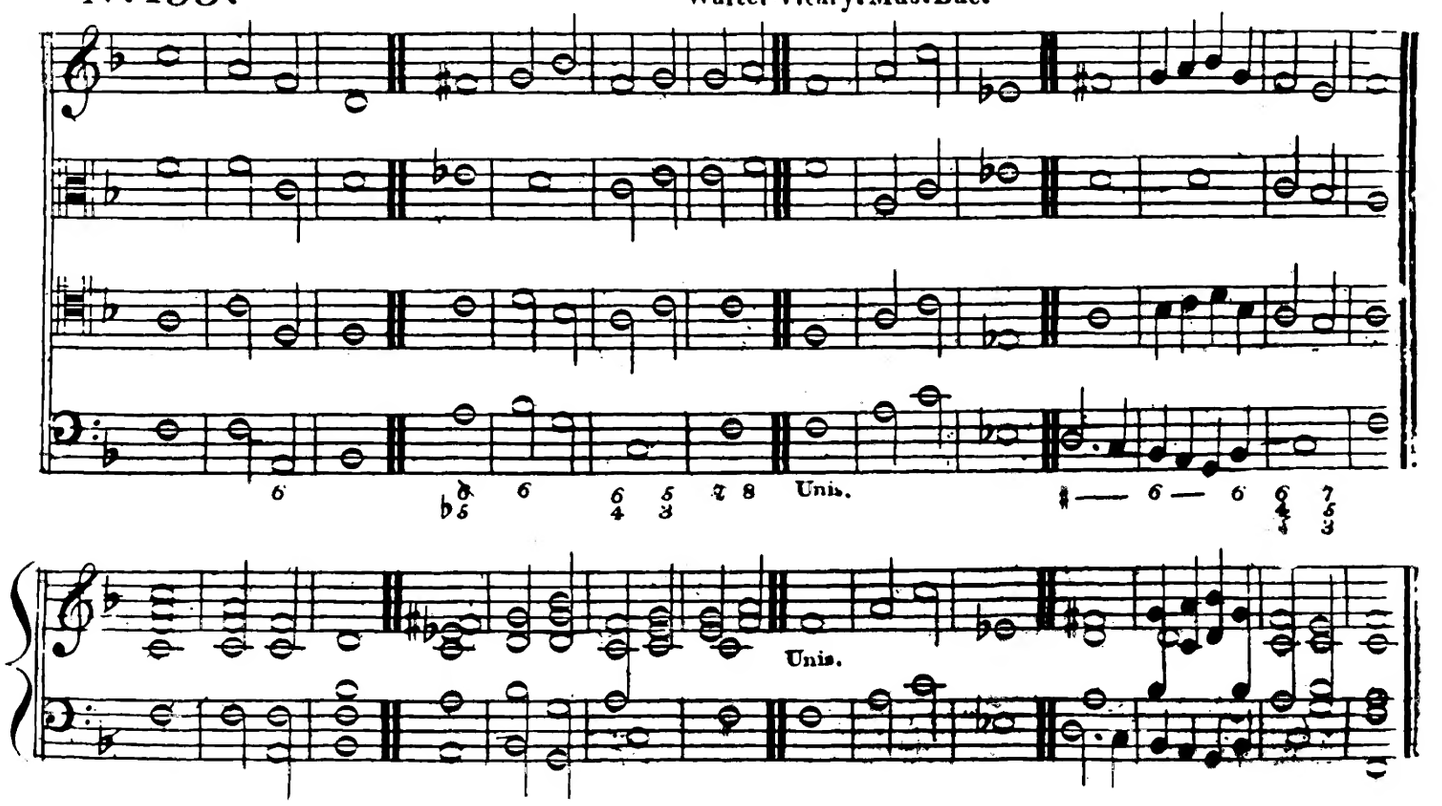

Nº 134.

Arthur Corfe.

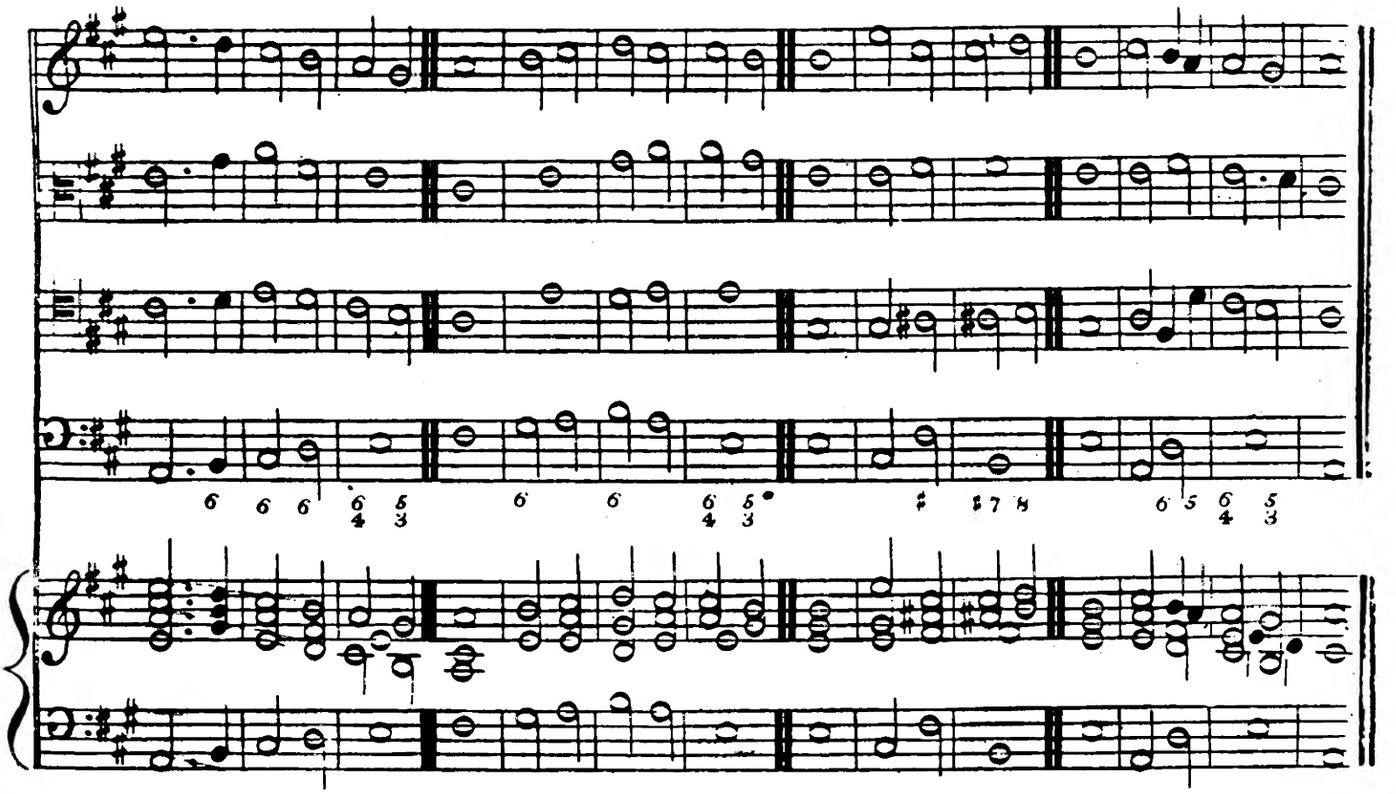

Nº 135.

Arthur Corfe.

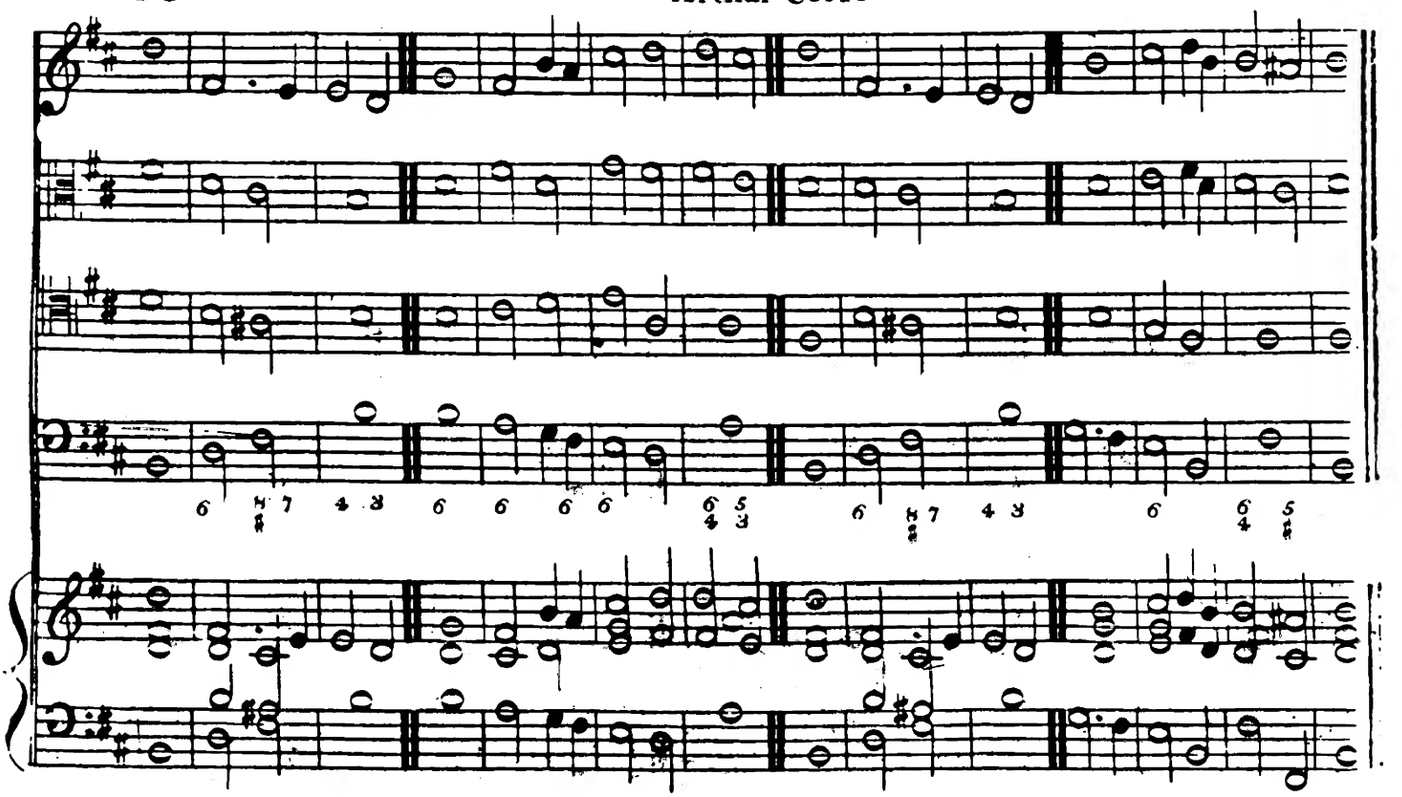

Nº136.

Revd W. Lisle Bowles.

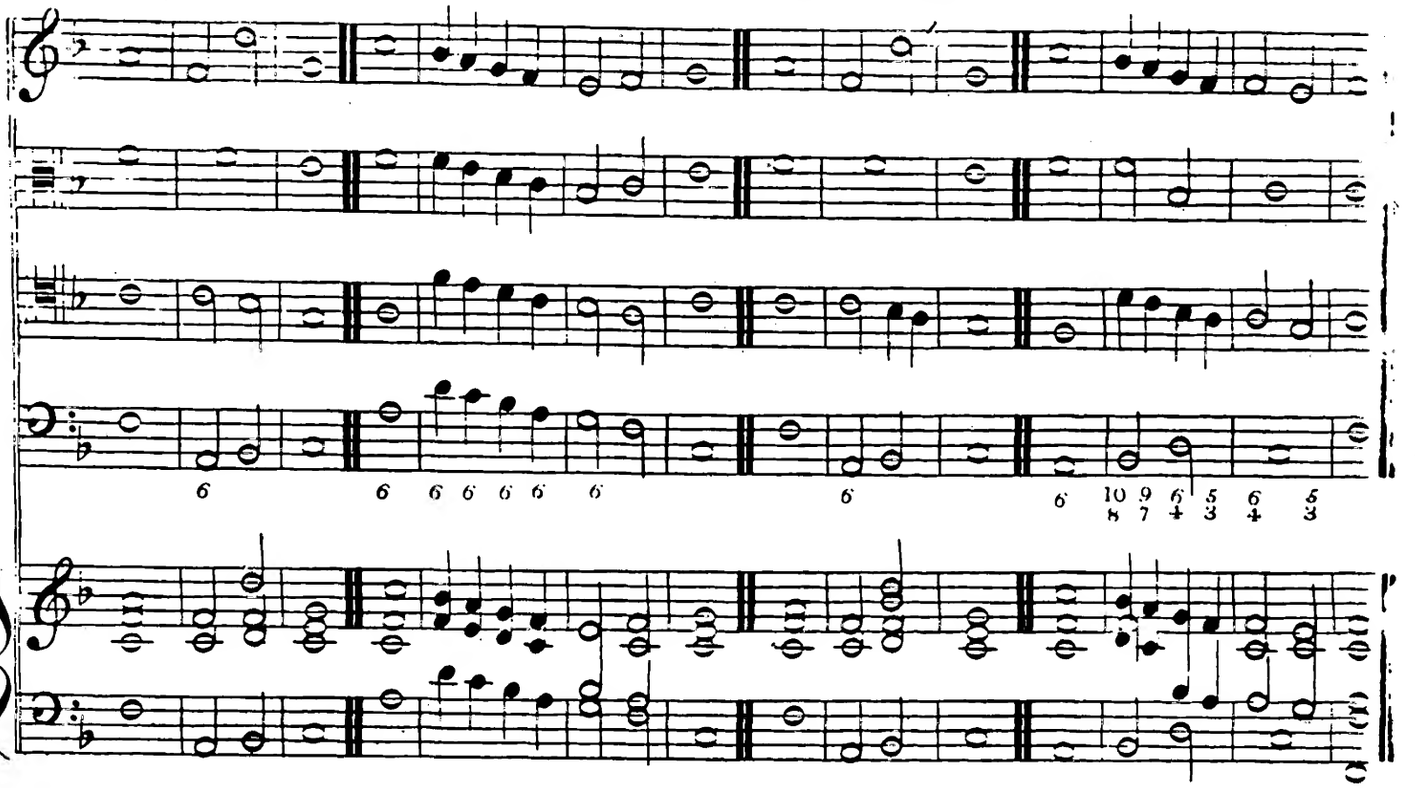

Nº137.

Samuel Spofforth.

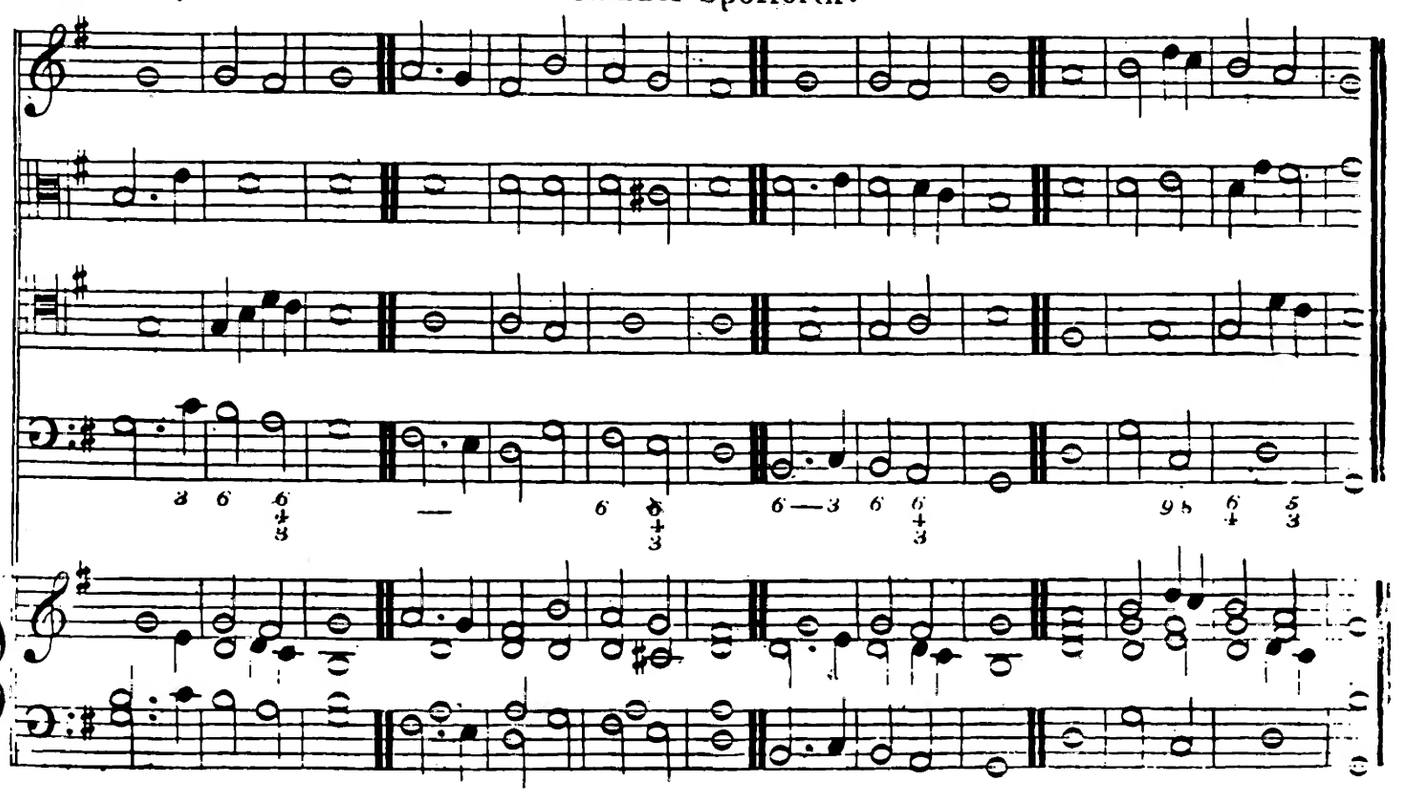

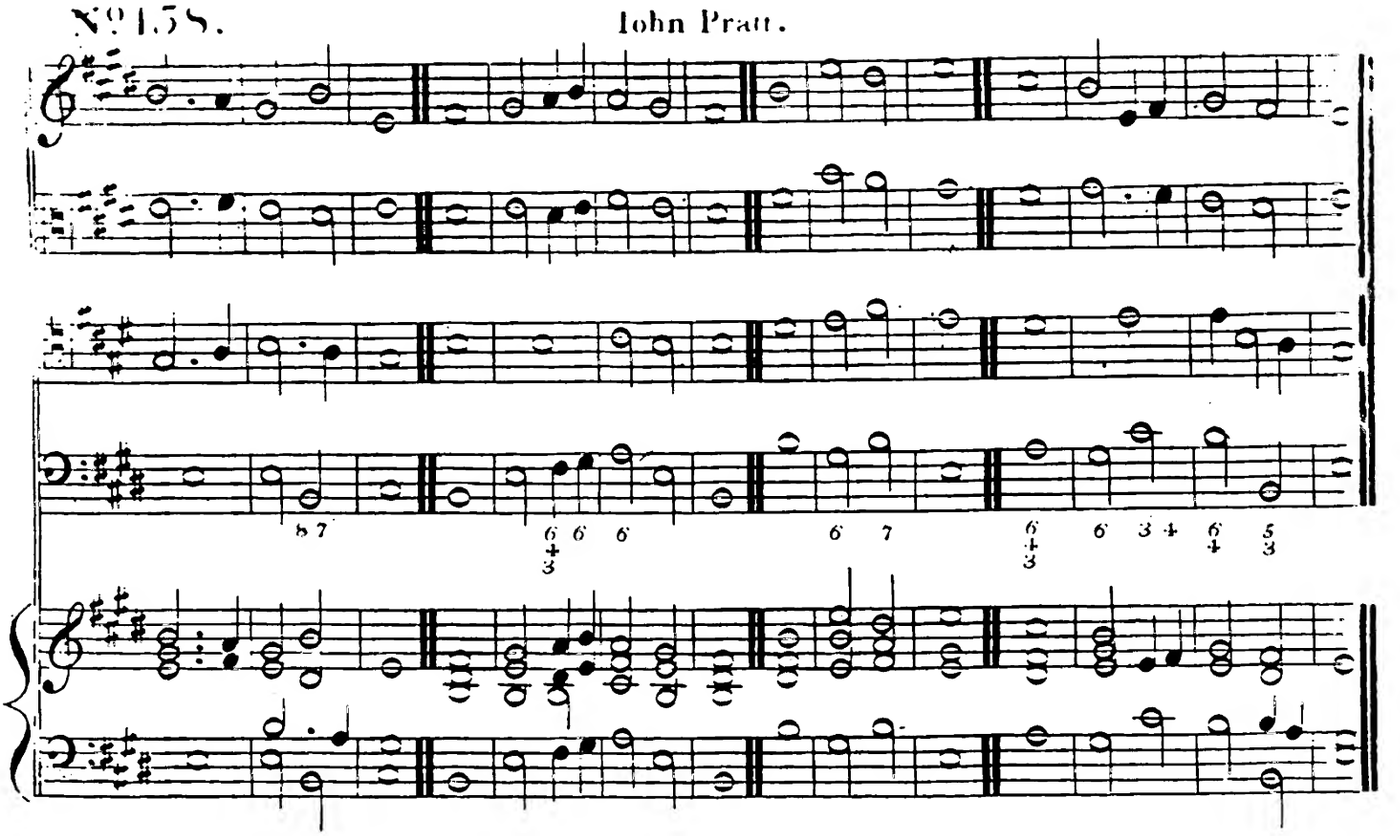
№ 158.
John Pratt.

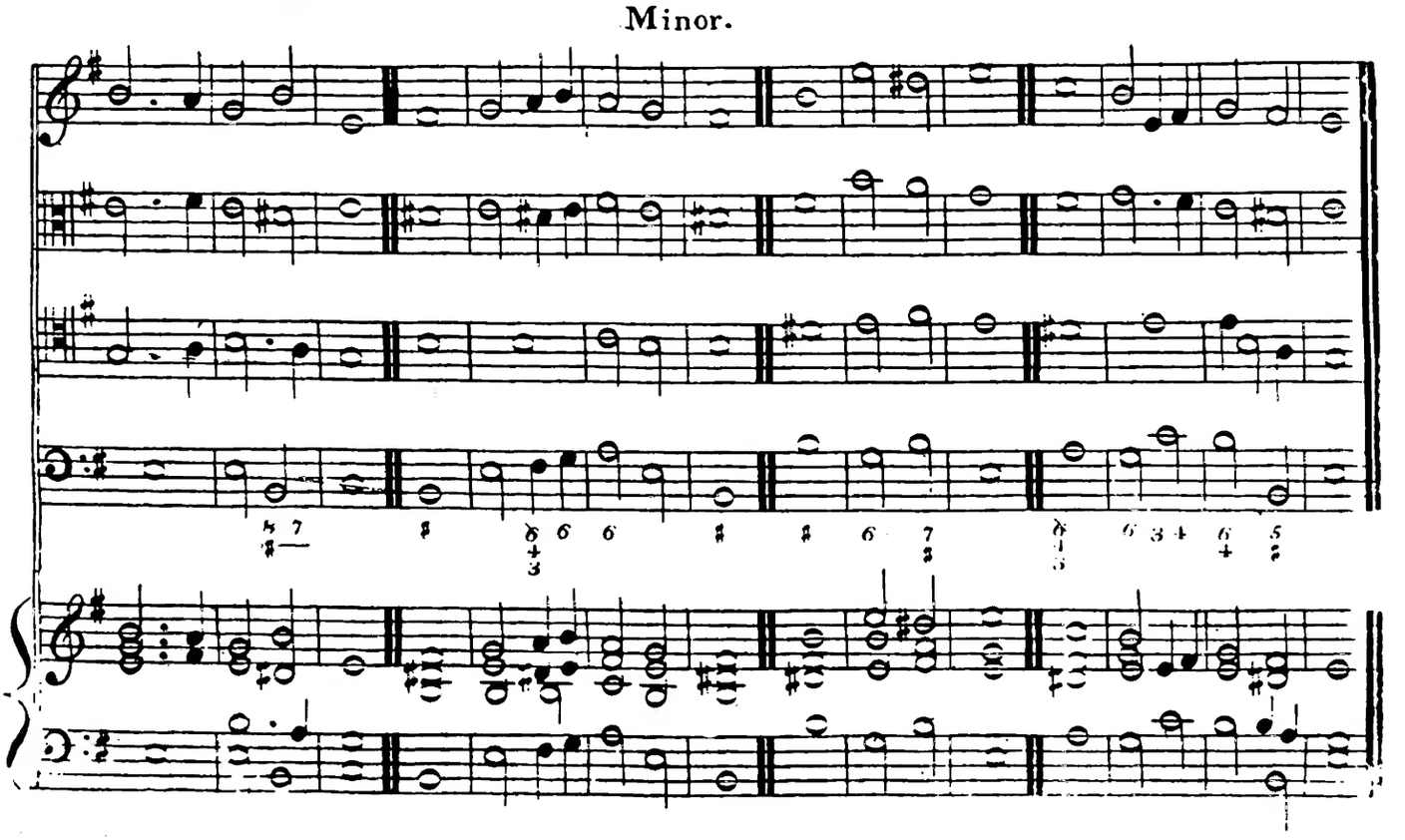
Minor.

Nº139.

Iohn Pratt.

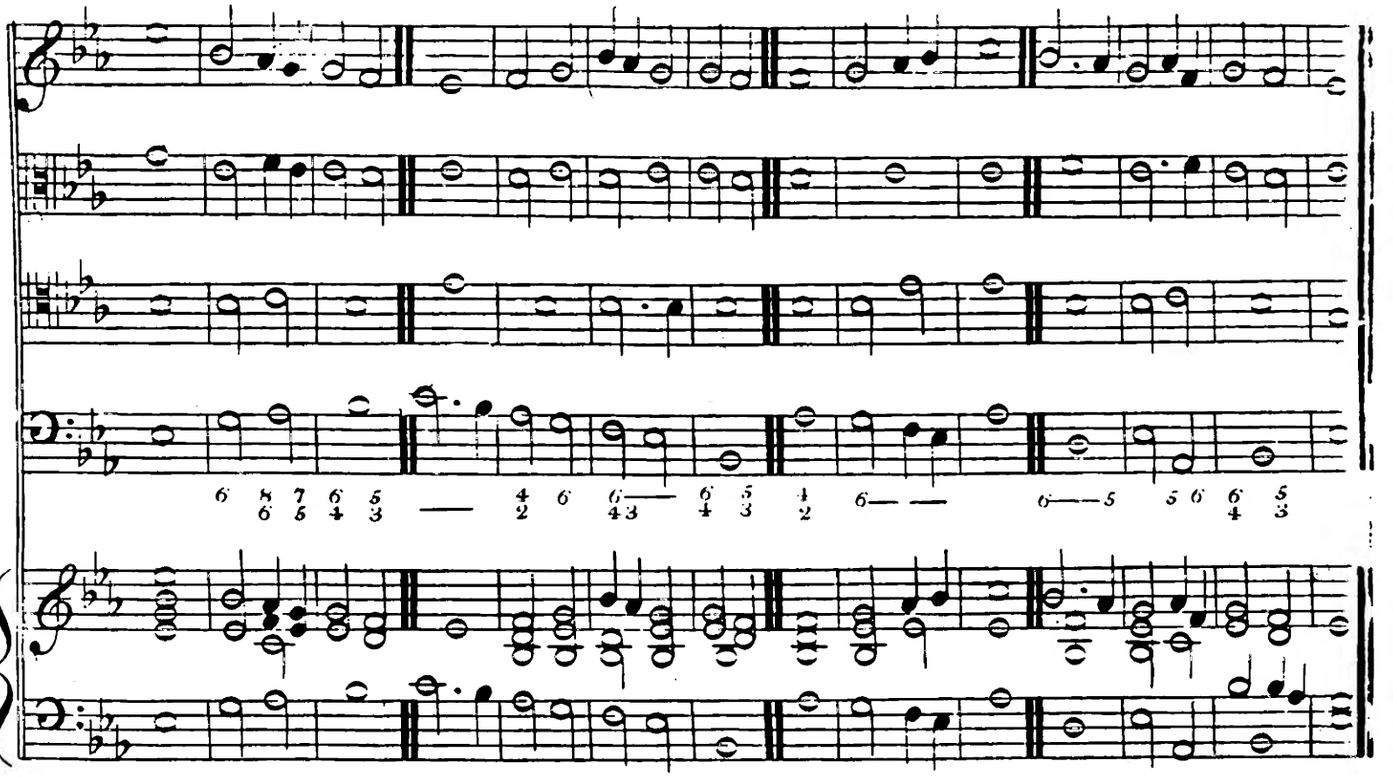

Nº140.

Iohn Pratt.

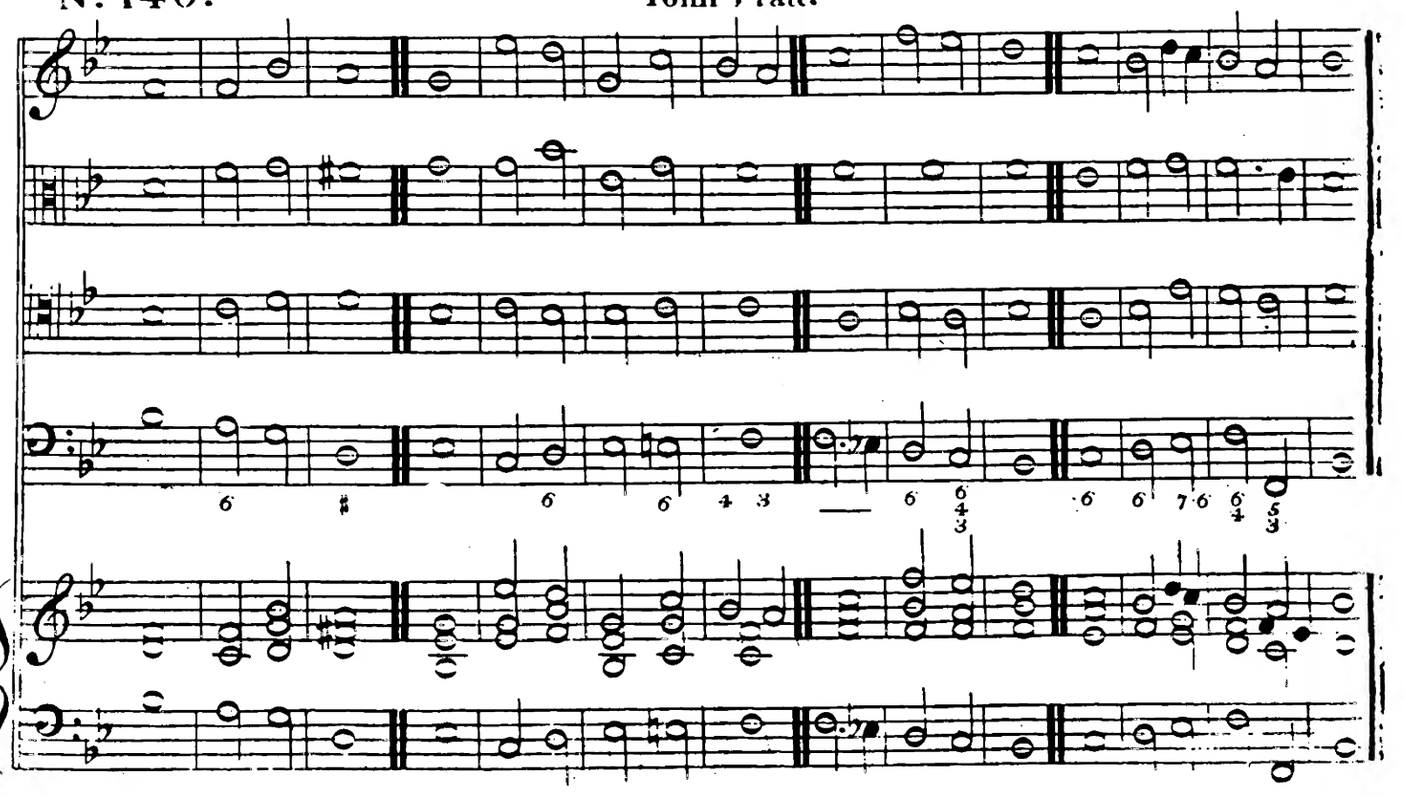

Nº 141.

Rev.d G M. Slatter.

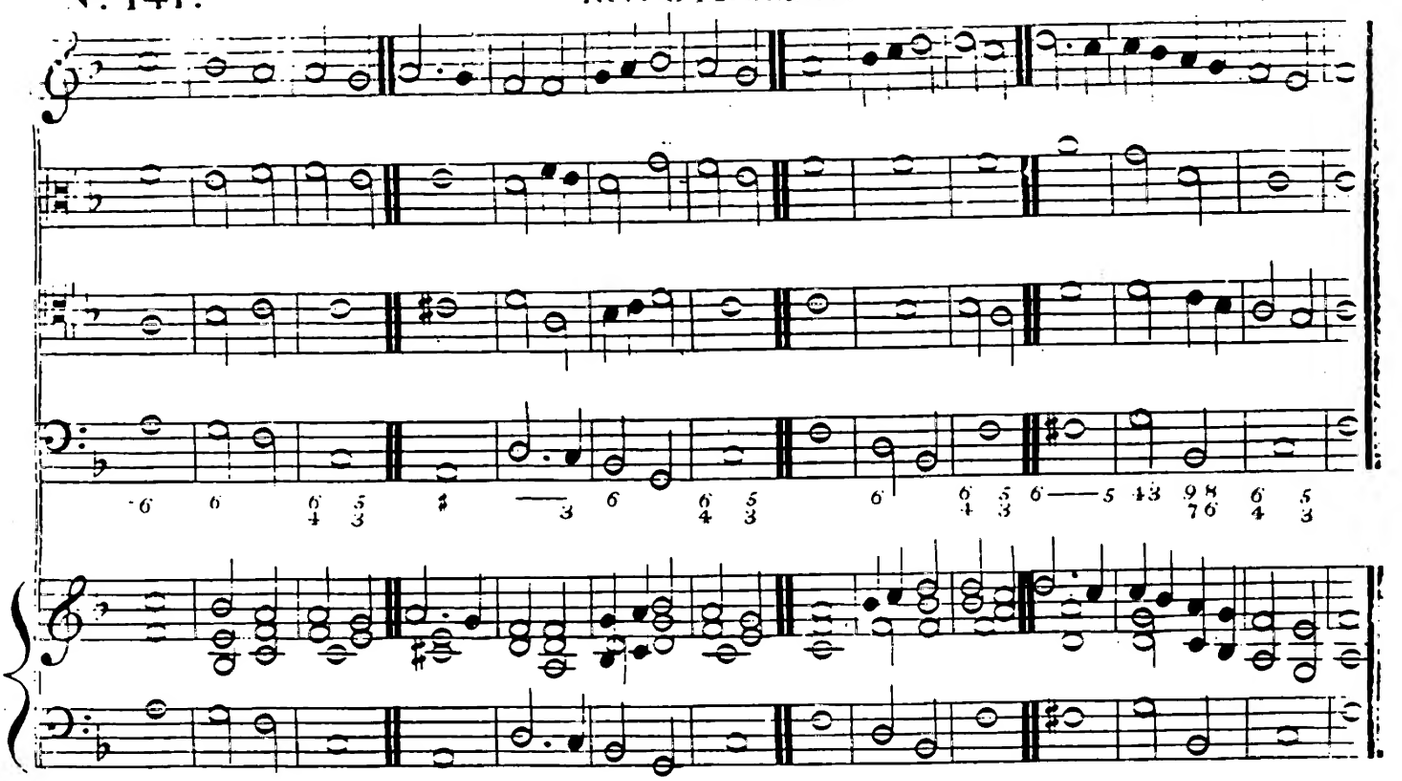

Nº 142.

William Cross. Mus. Bac.

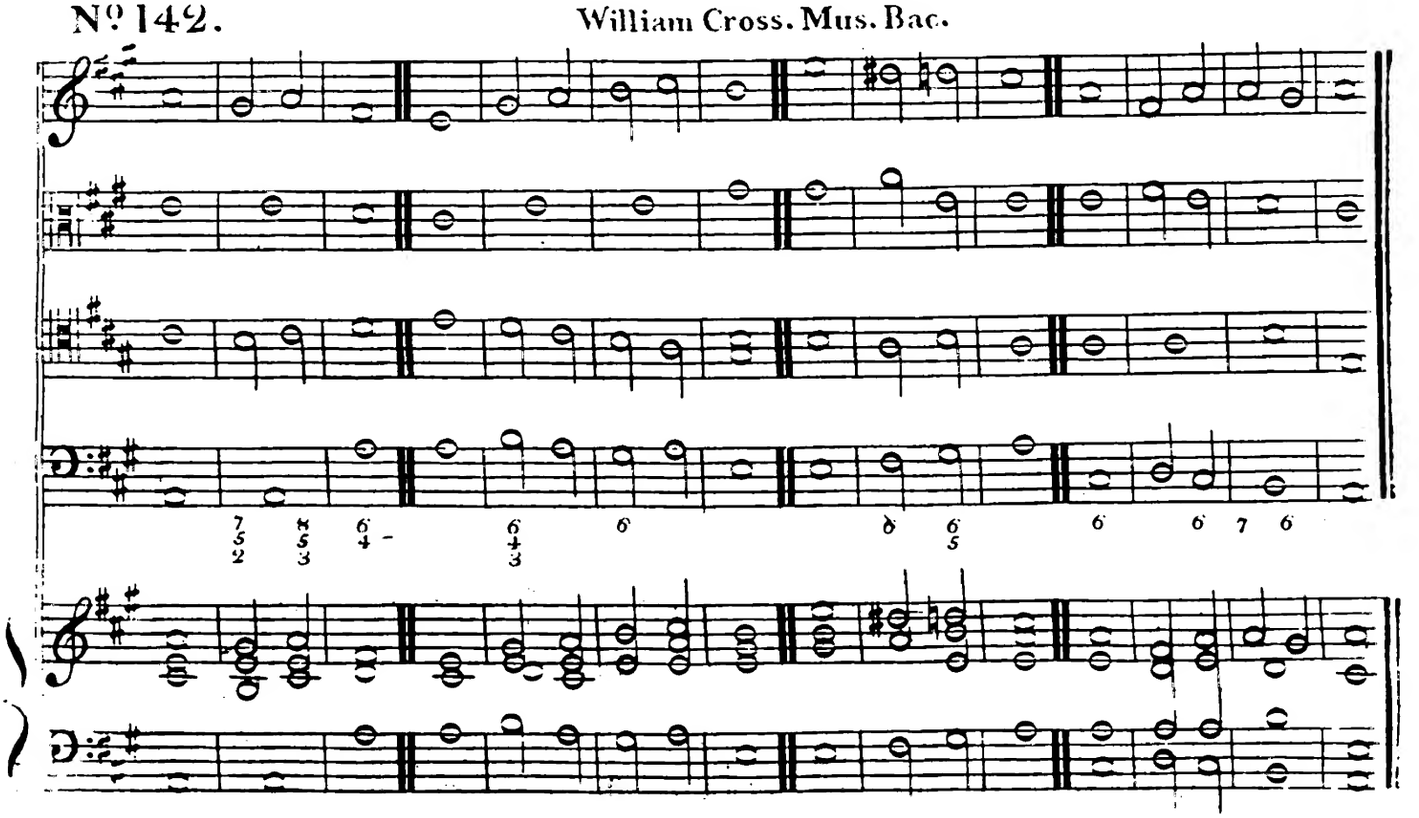

Nº 143.

William Cross. Mus. Bac.

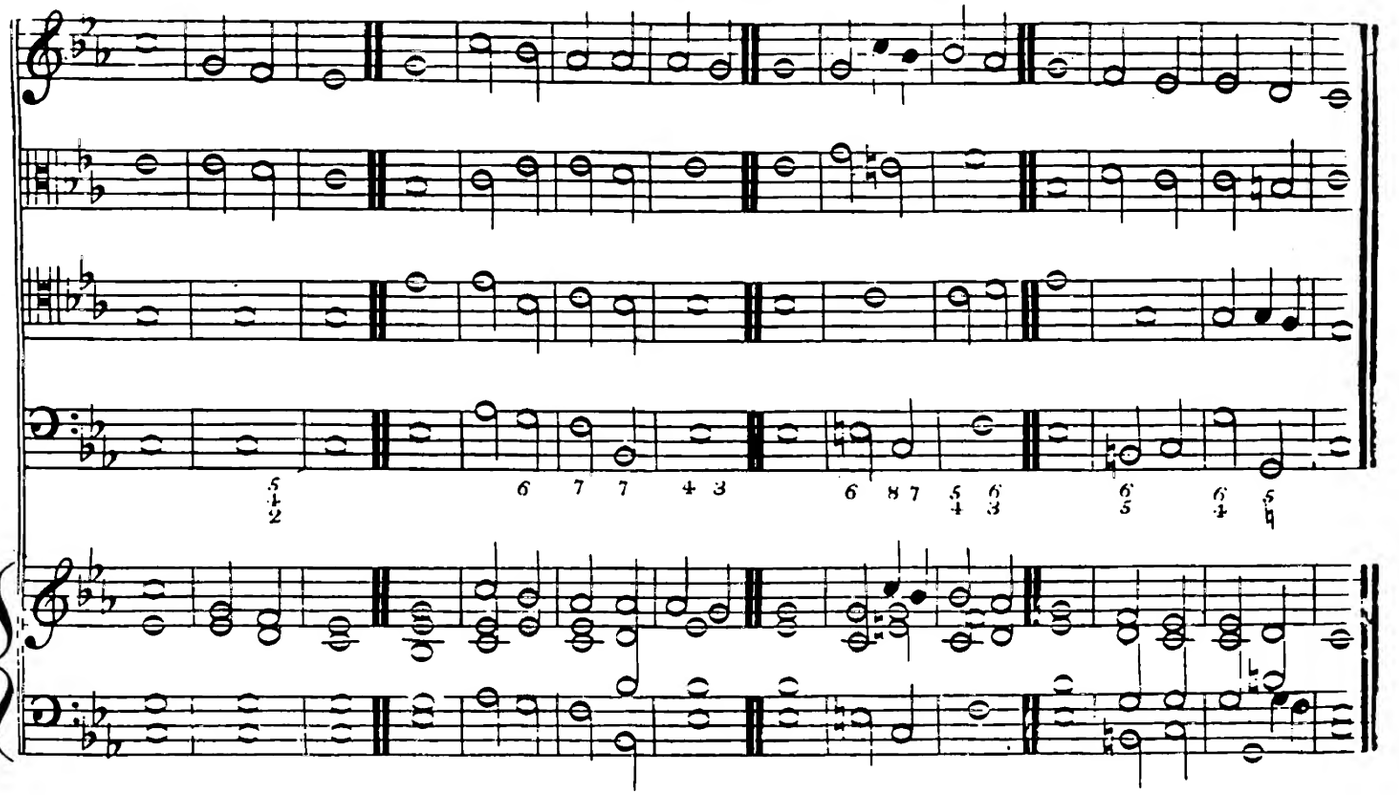

Nº 144.

Hon: J. Spencer.

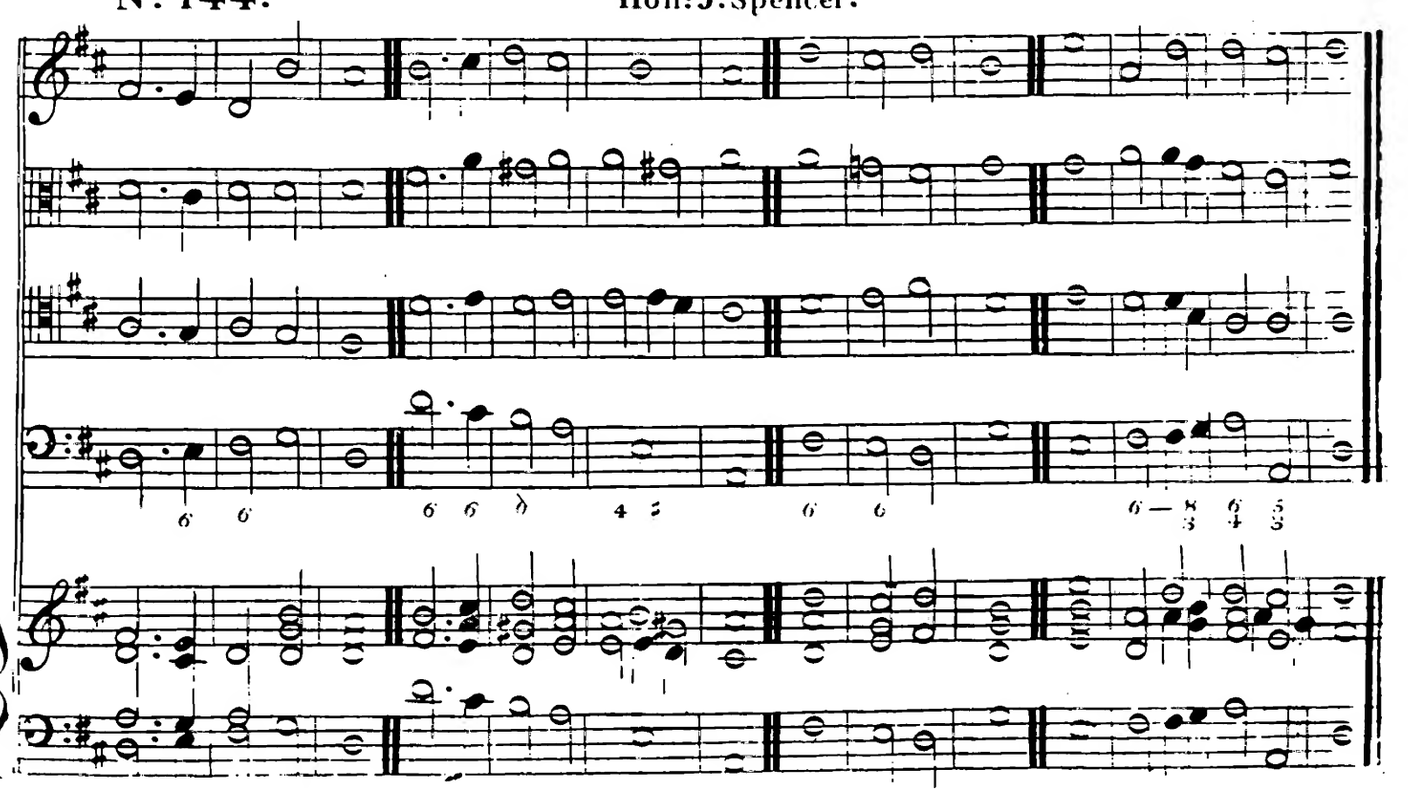

No 145. Revd W.W. Holland.

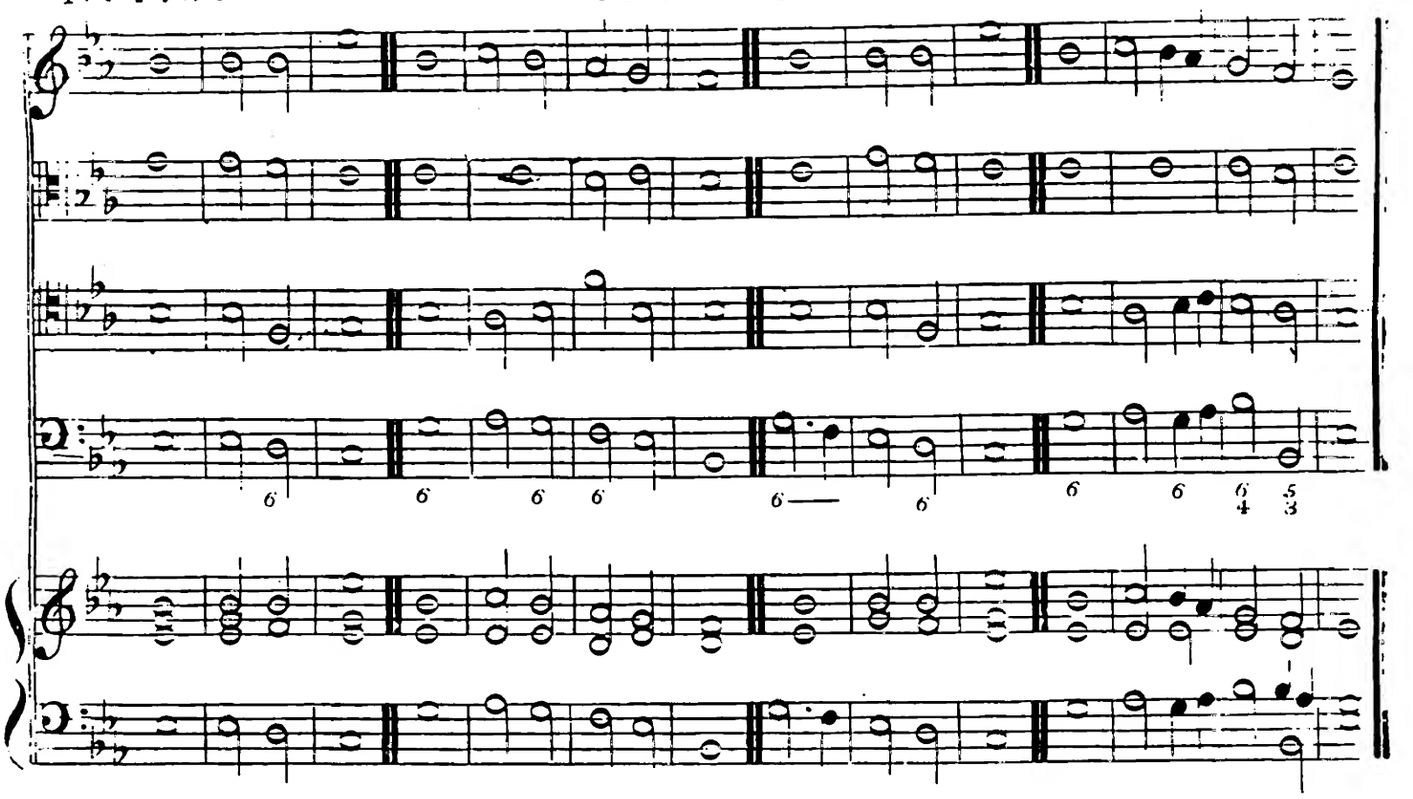

No 146. Revd W.W. Holland.

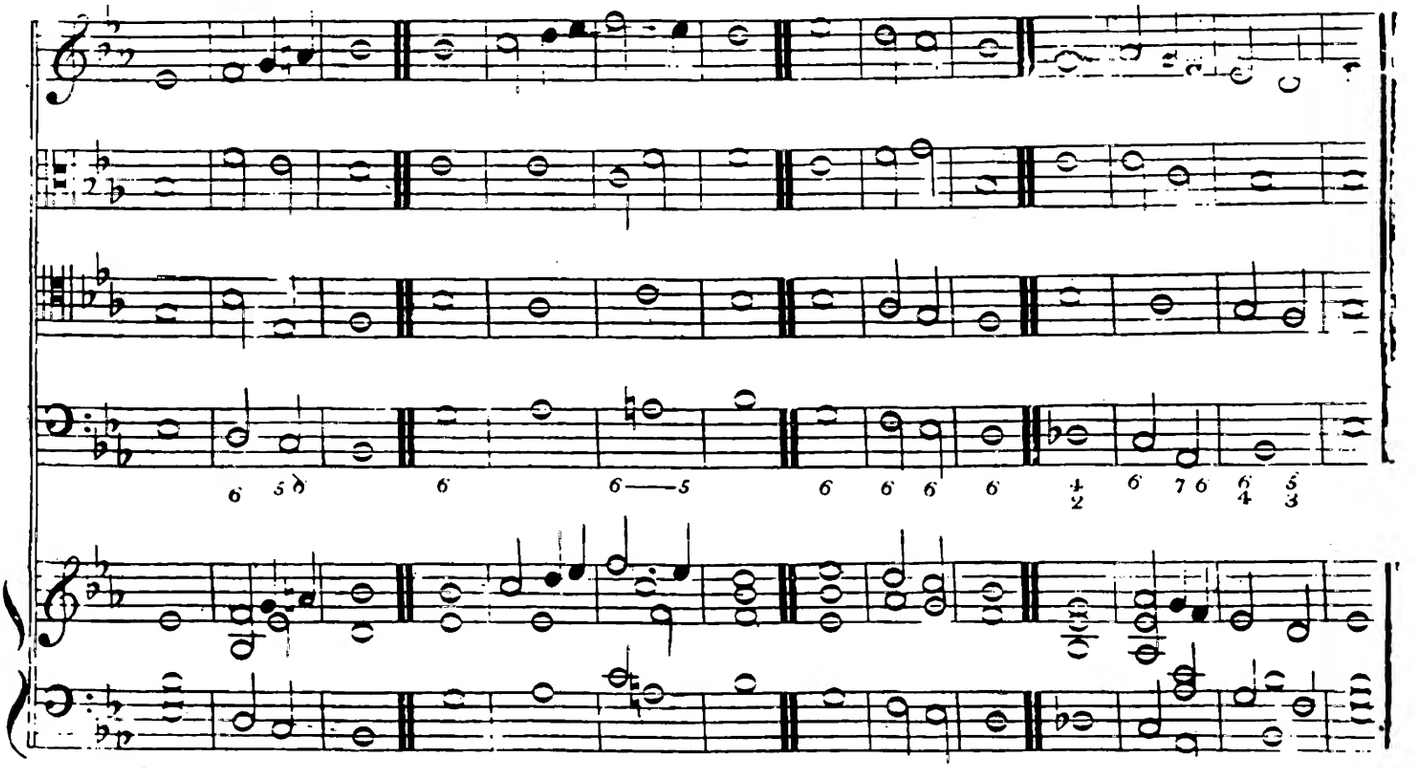

Nº147. York Chant.

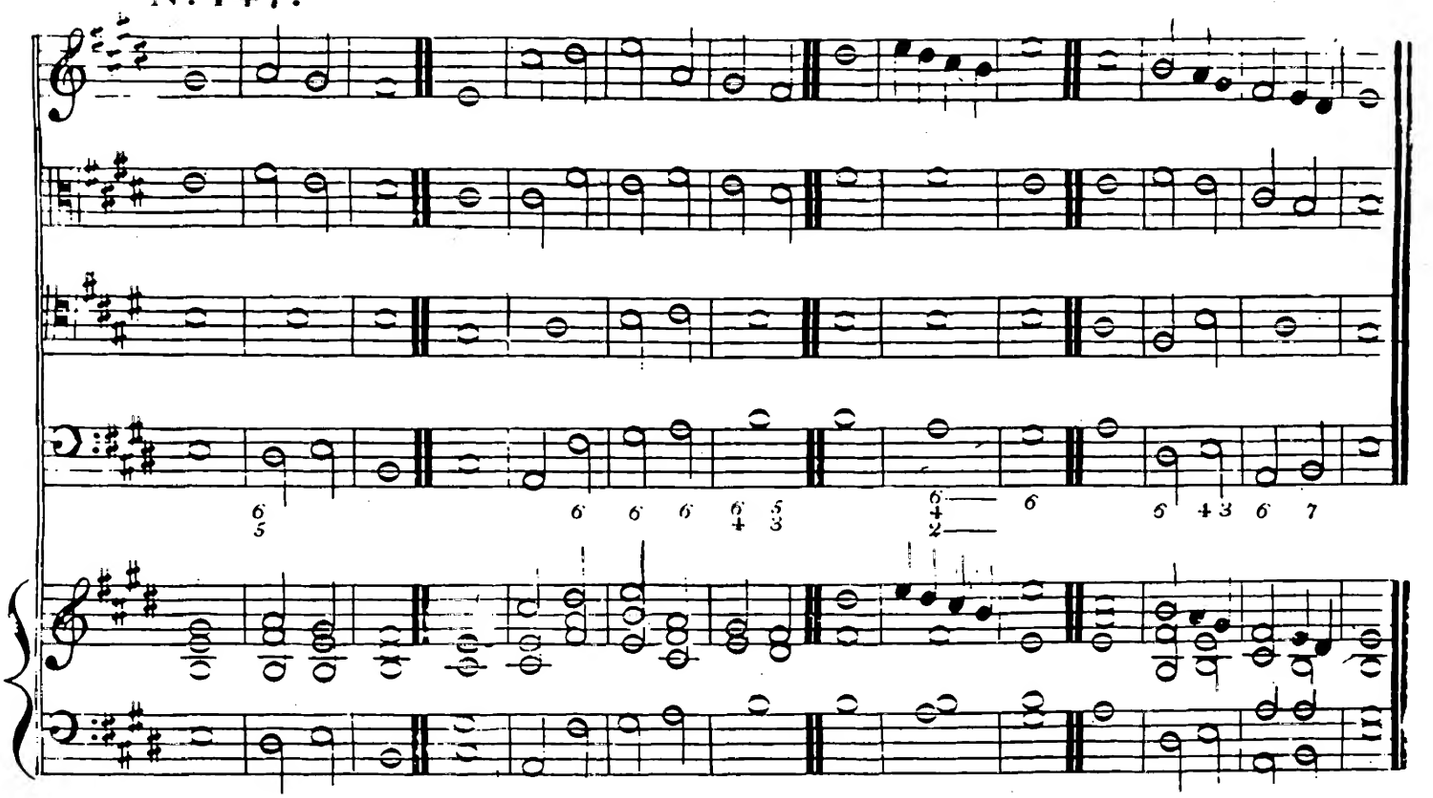

Nº148. Thomas Bennett.

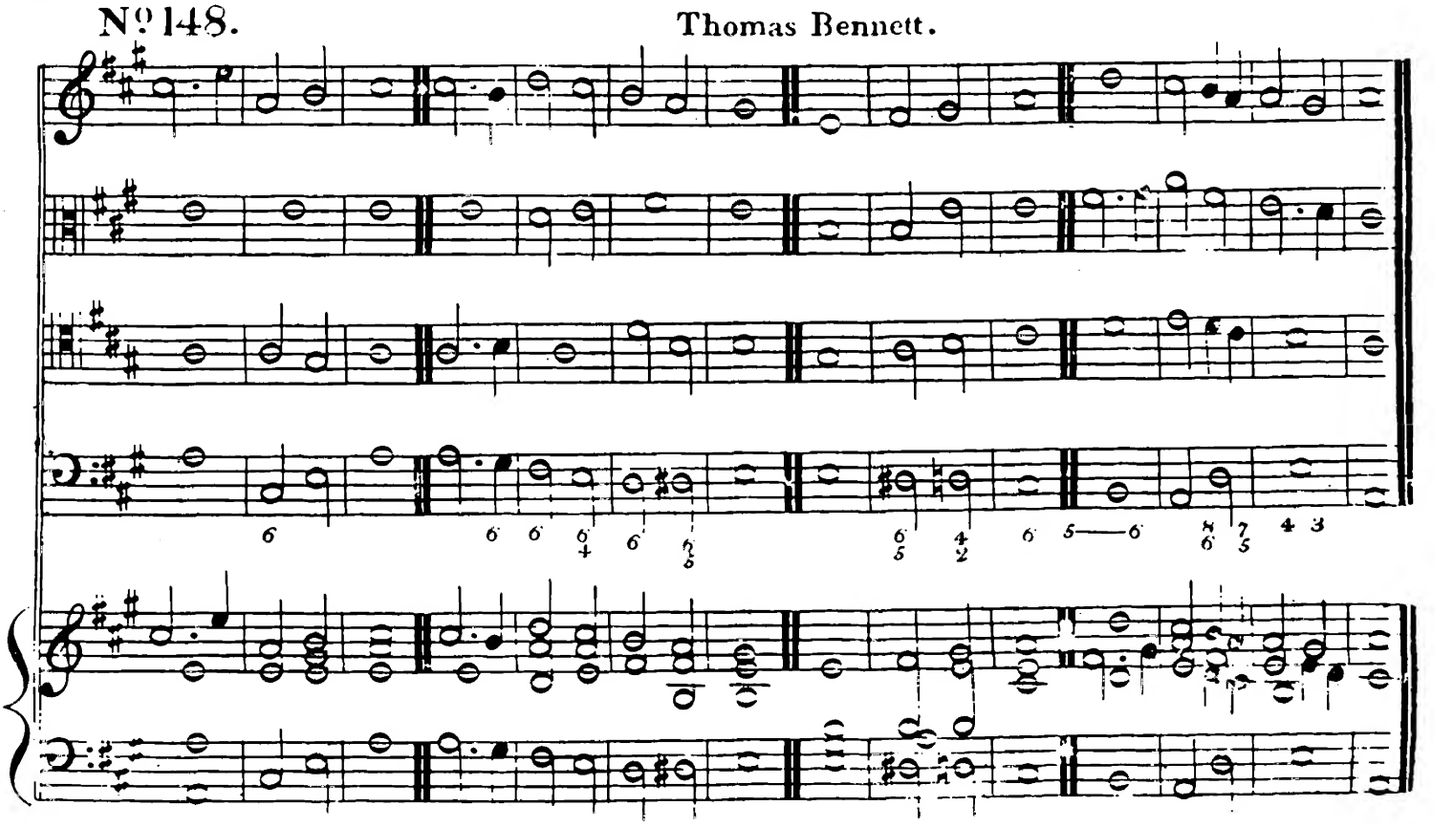

Nº149.

Thomas Bennett.

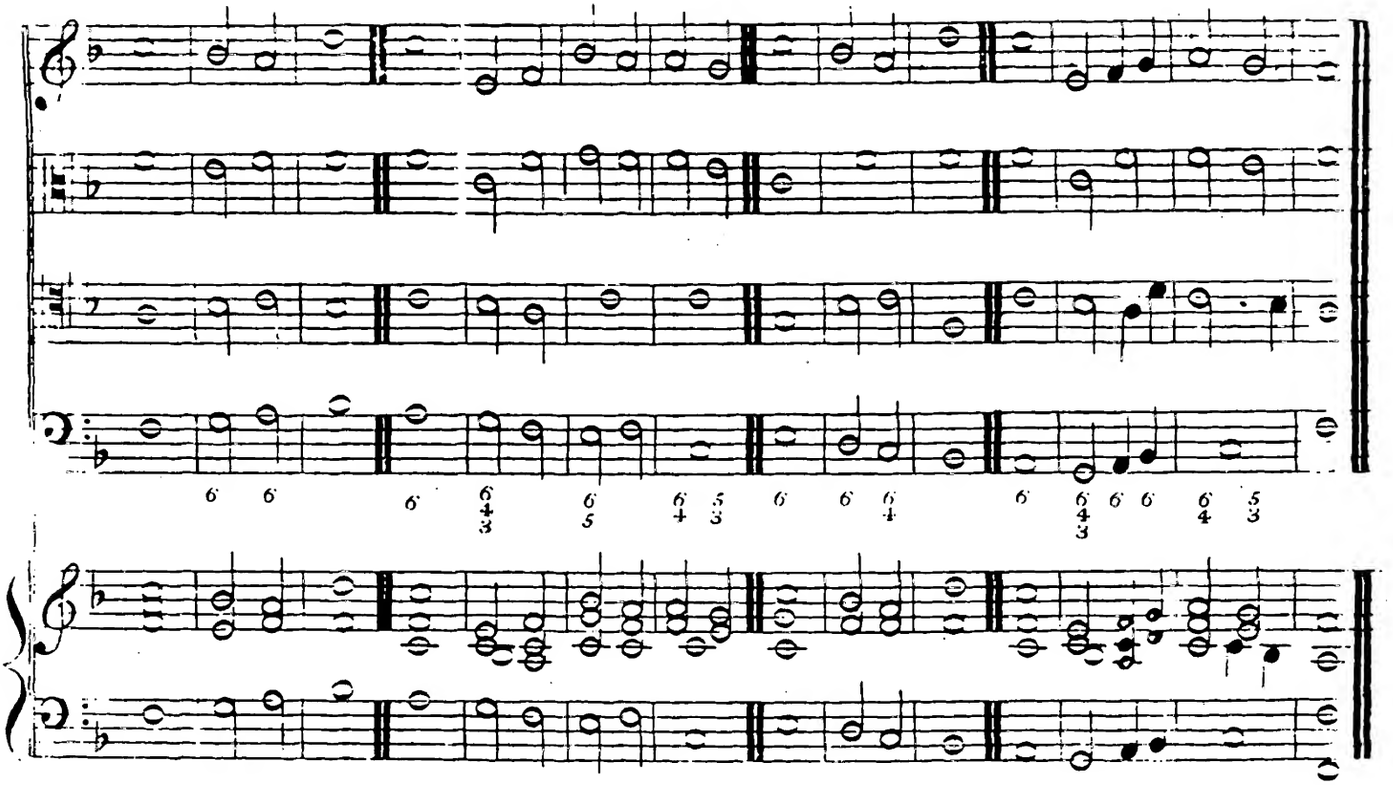

Nº150

John Jolly.

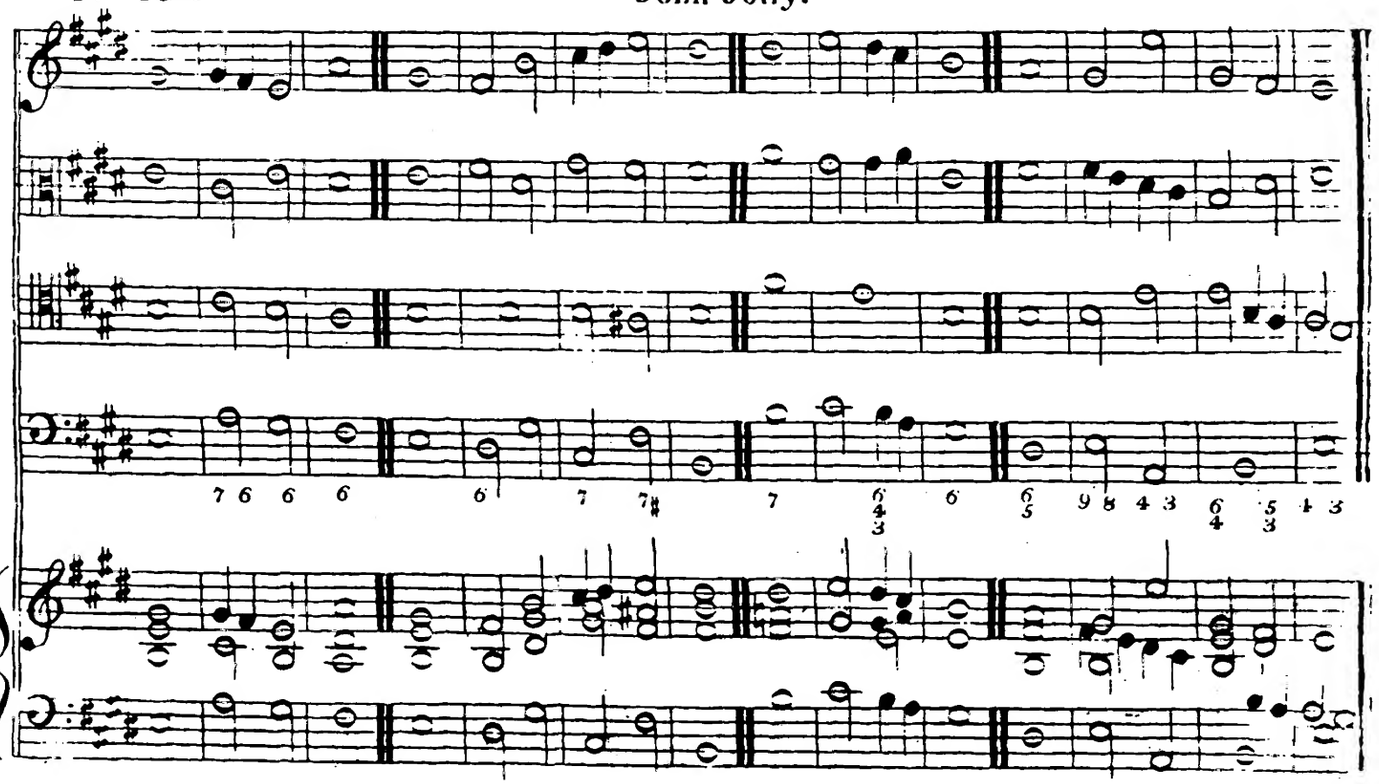

Nº 151.

Christopher Teesdale Esqr

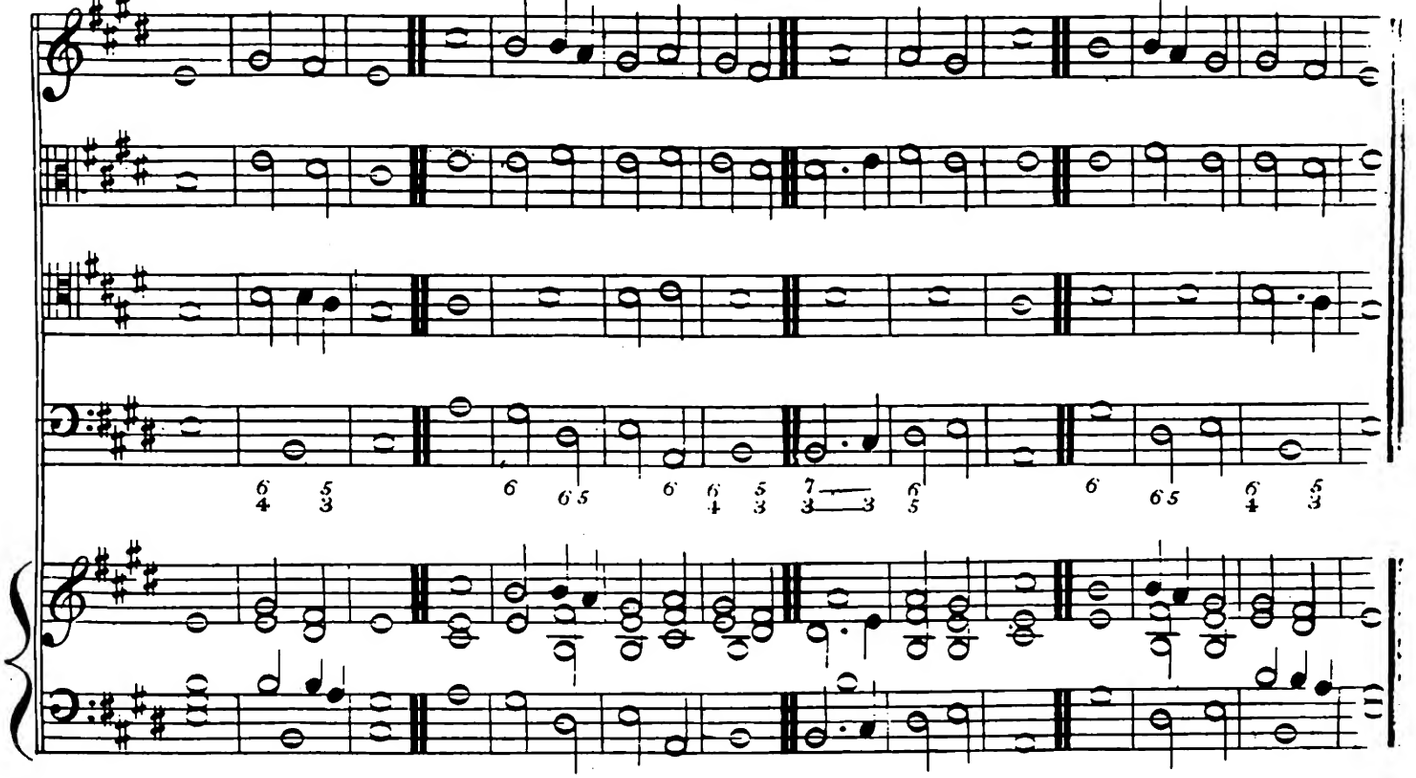

Minor.

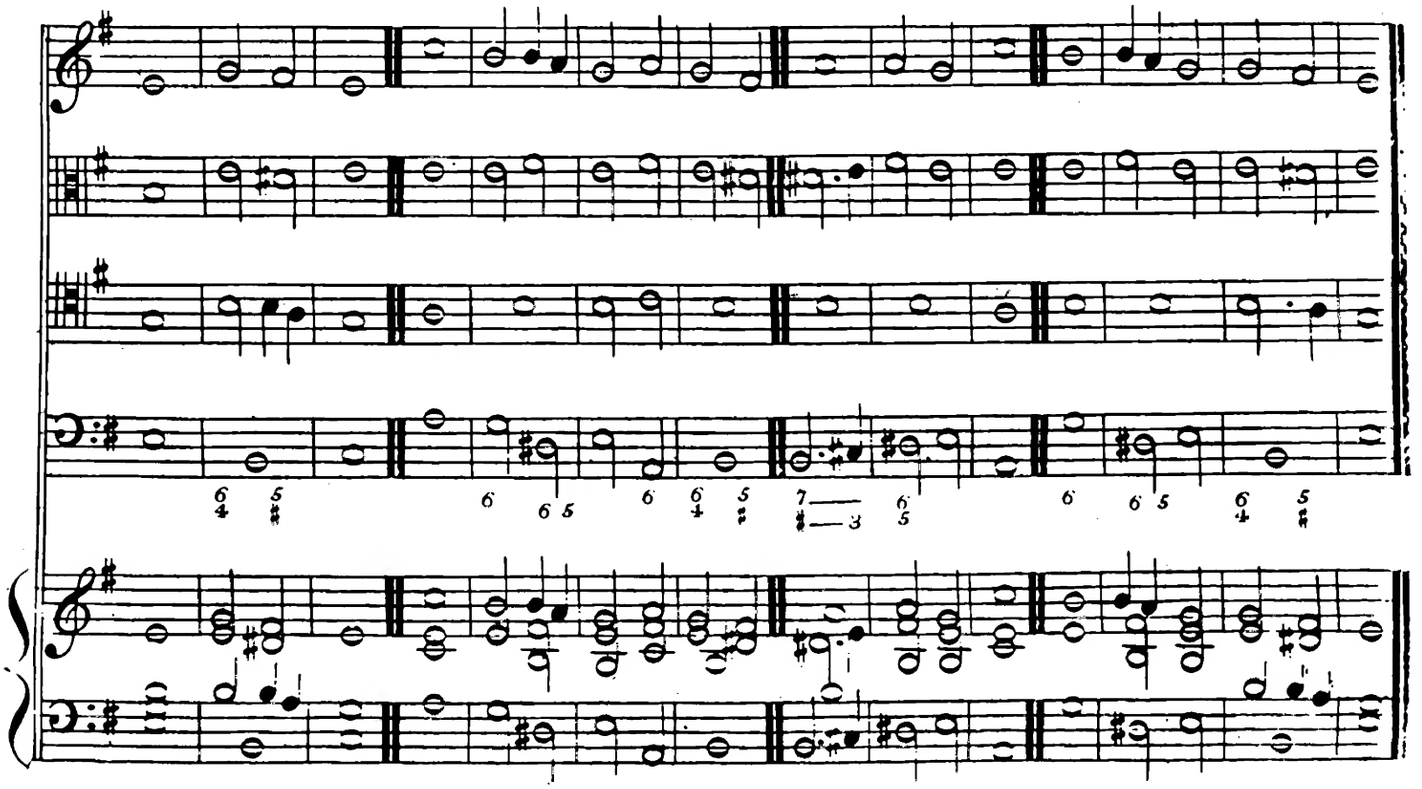

N°152

Henry Raper Esq!

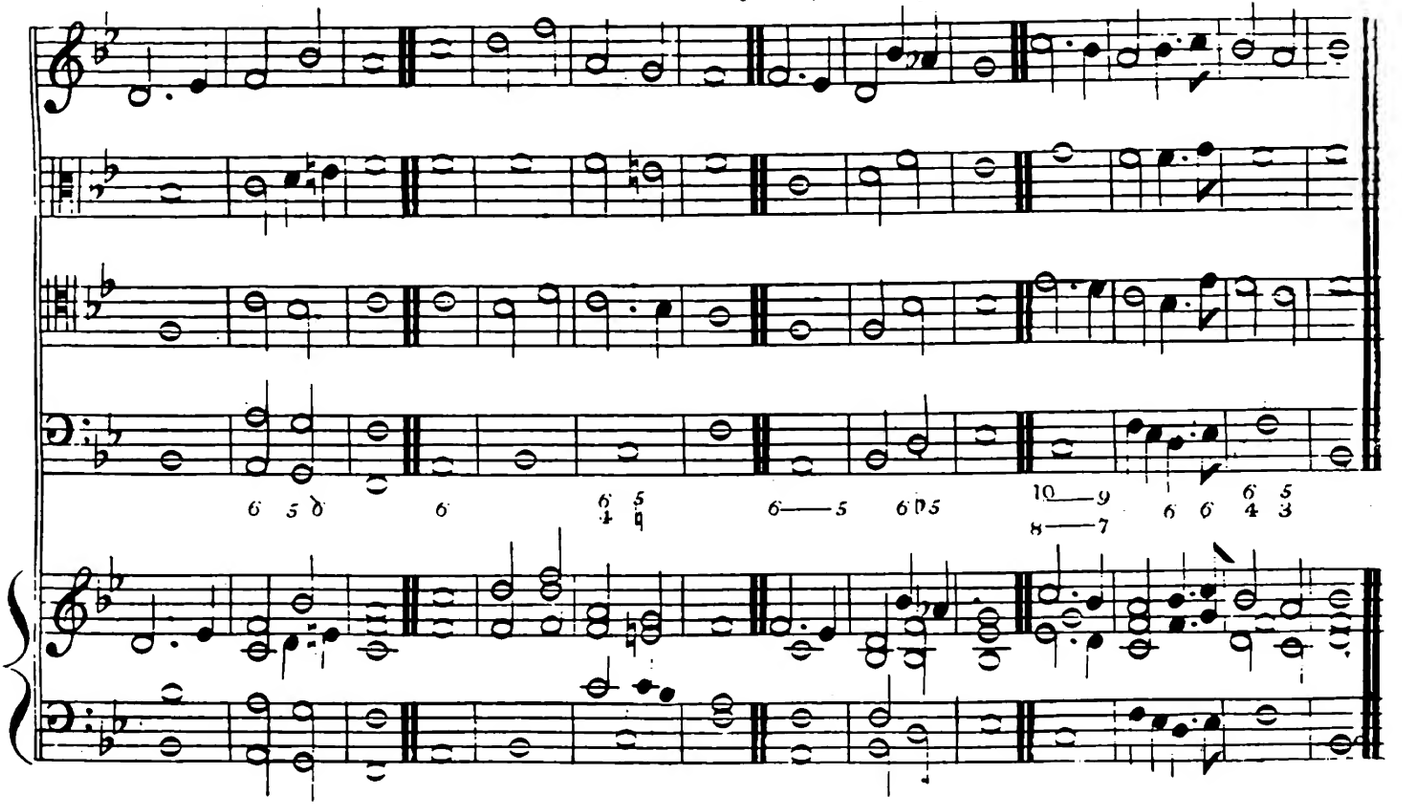

Nº153.

Hezekiah West.

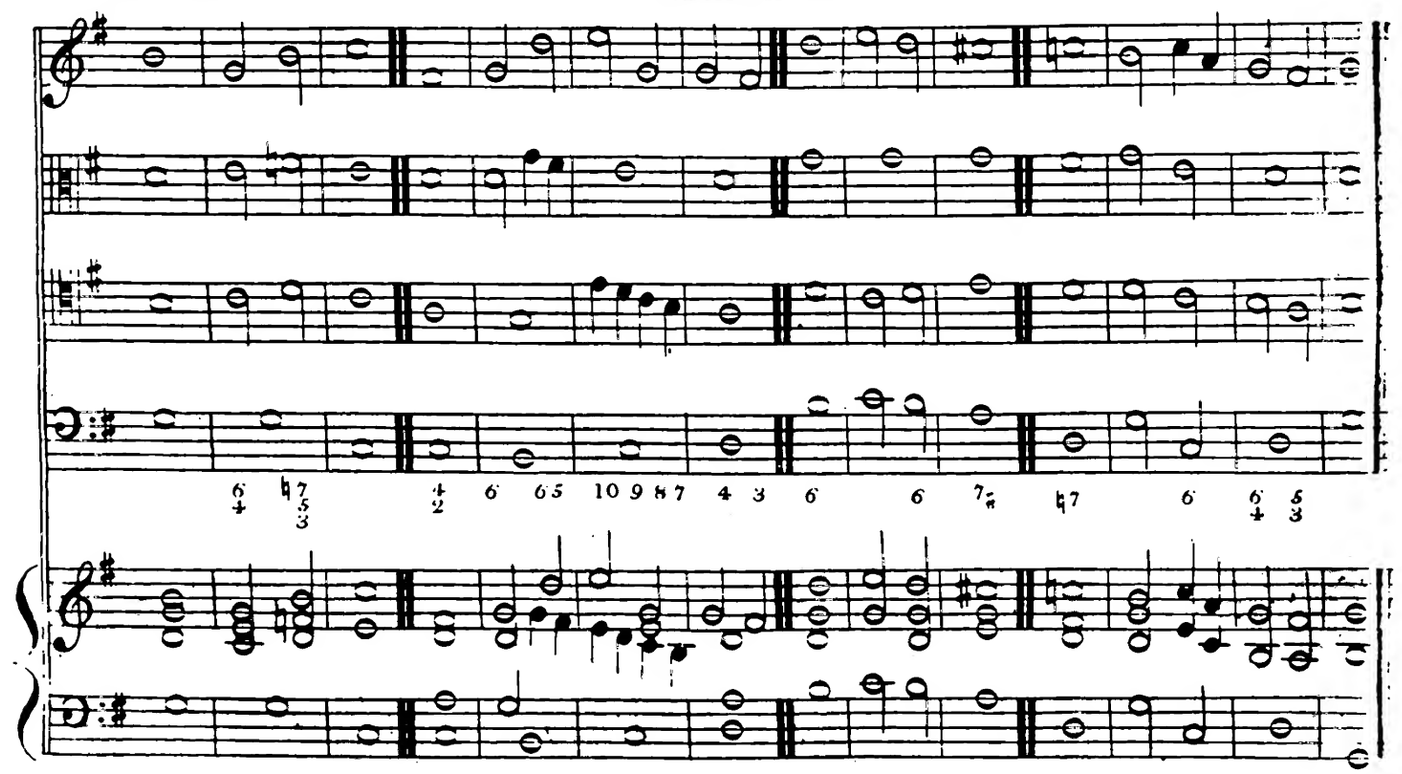

Nº154.

Hezekiah West. *

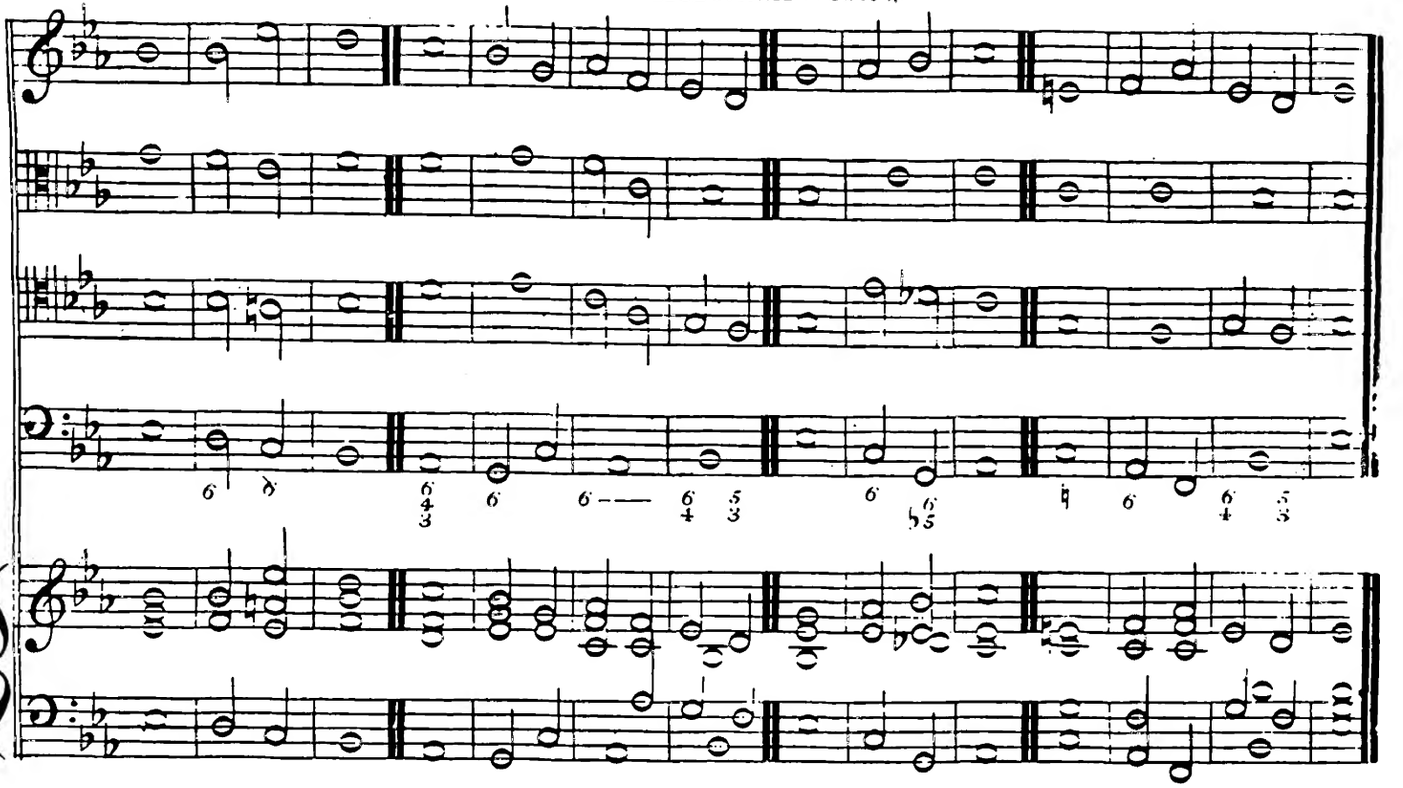

Nº155.

Hezekiah West.

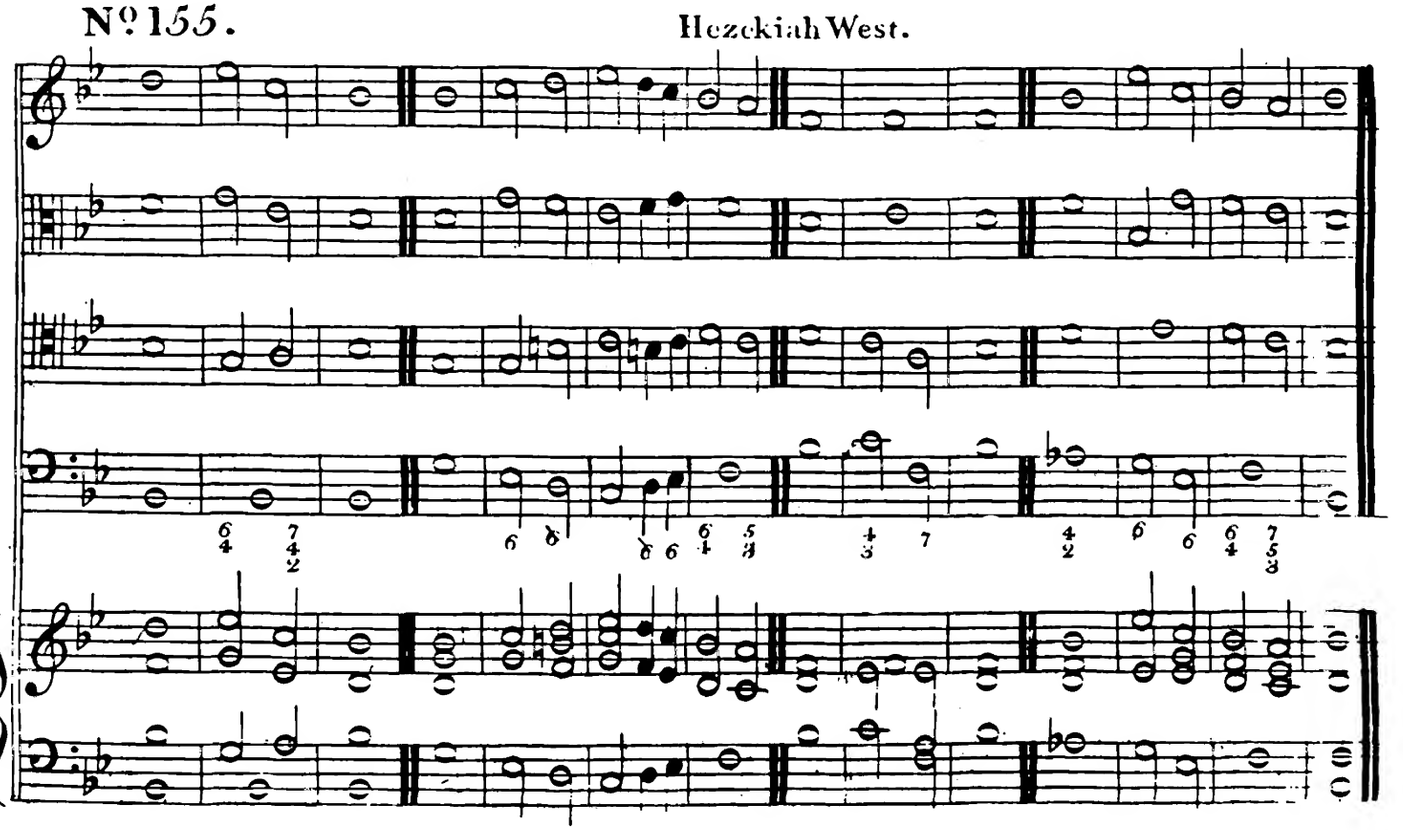

Nº156.

Hezekiah West.

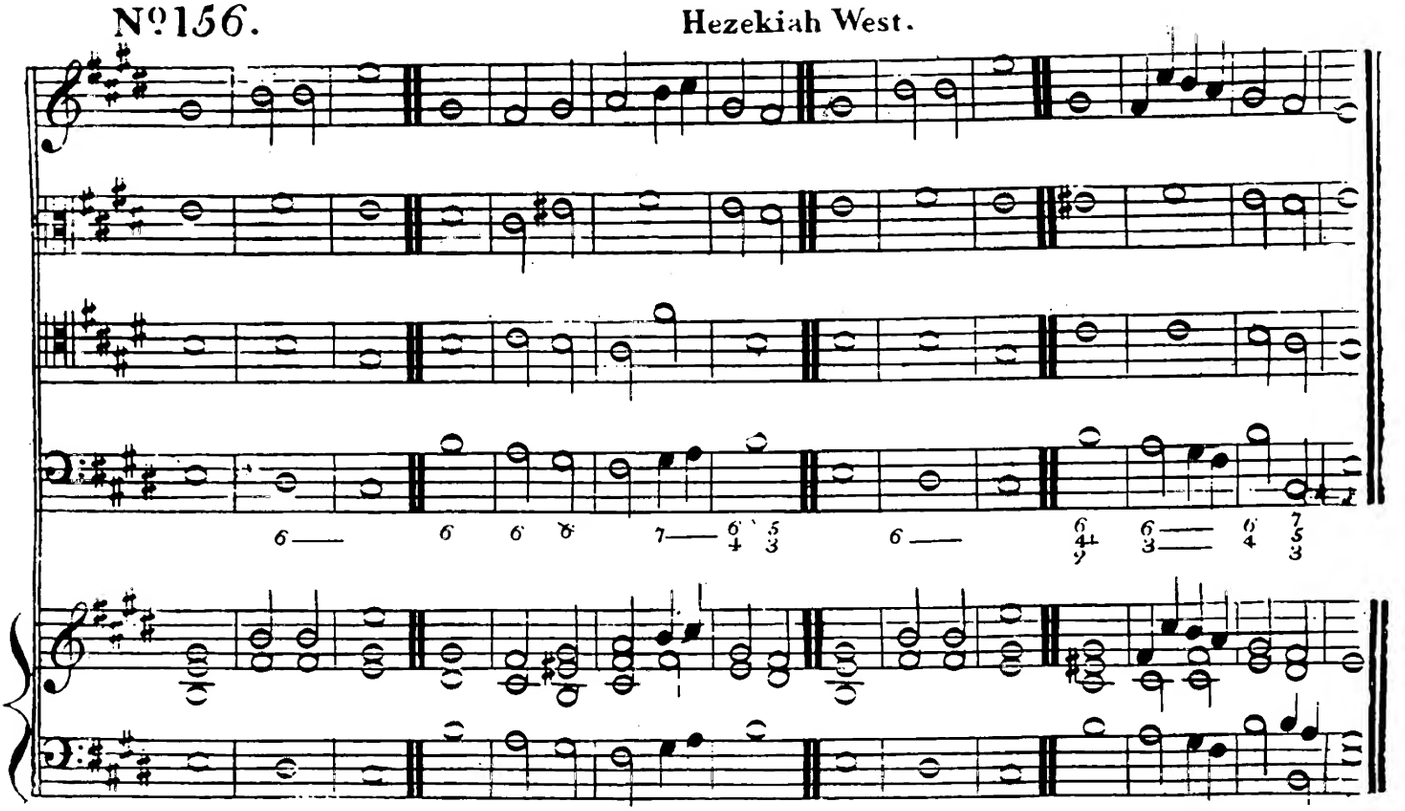

Nº157.

Hezekiah West.

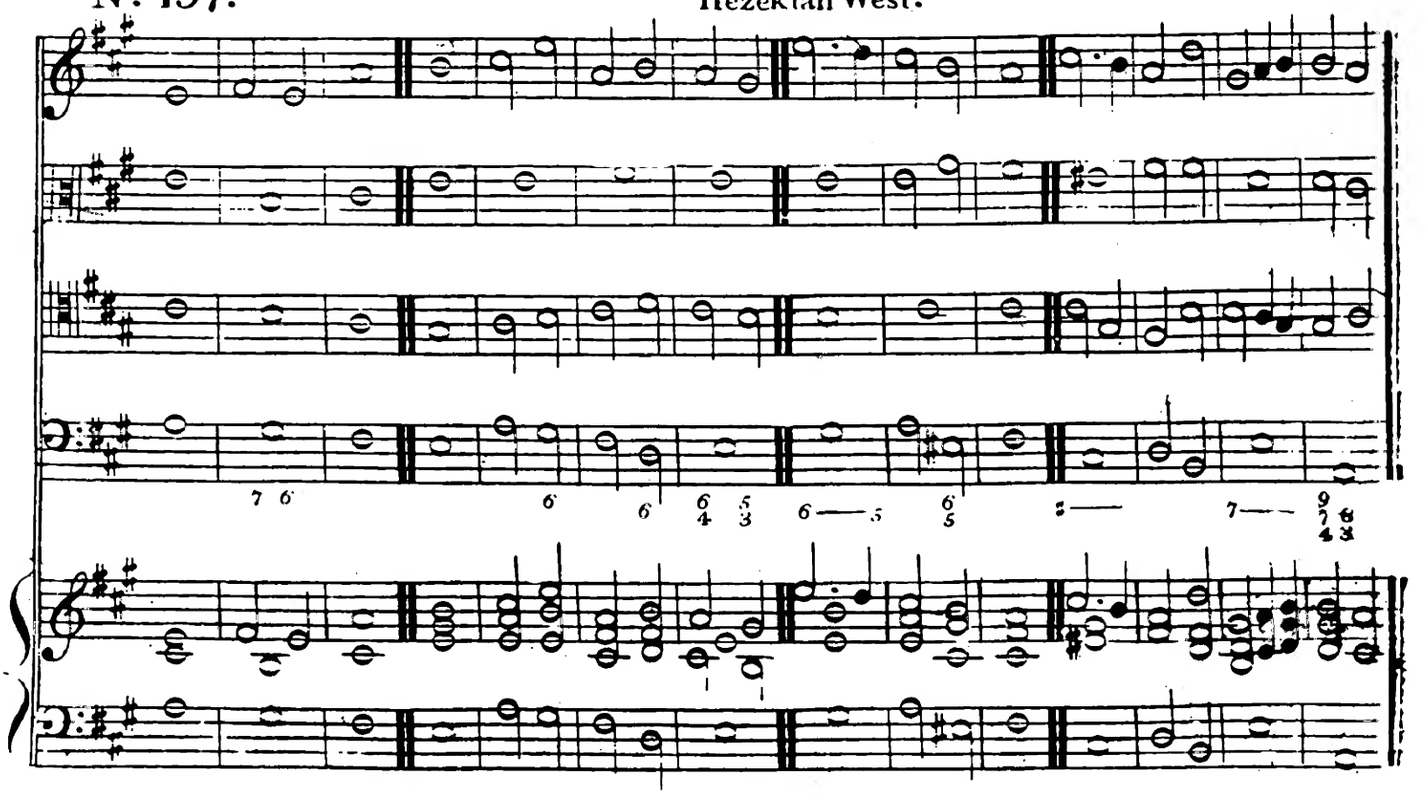

Nº158.

John Goss.

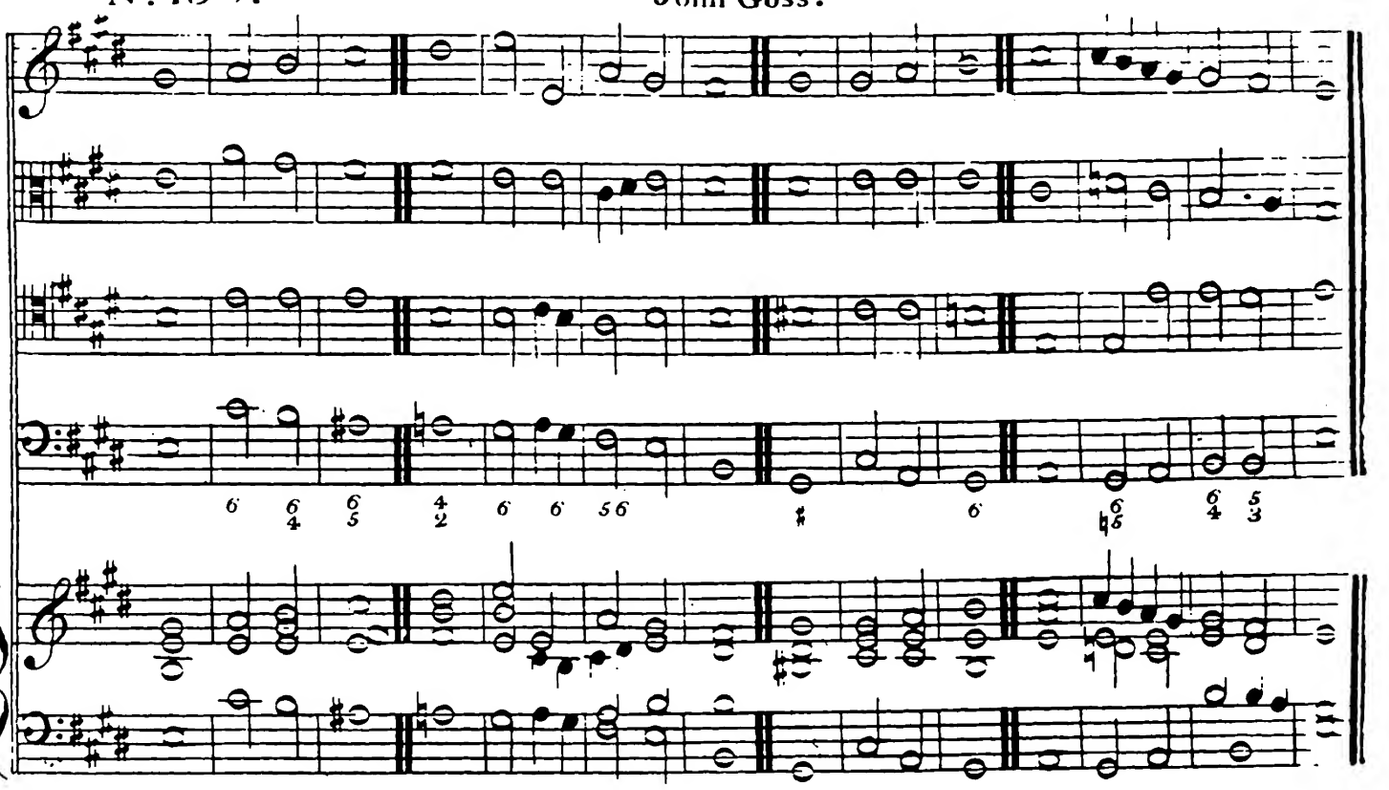

Nº159.

John Goss.

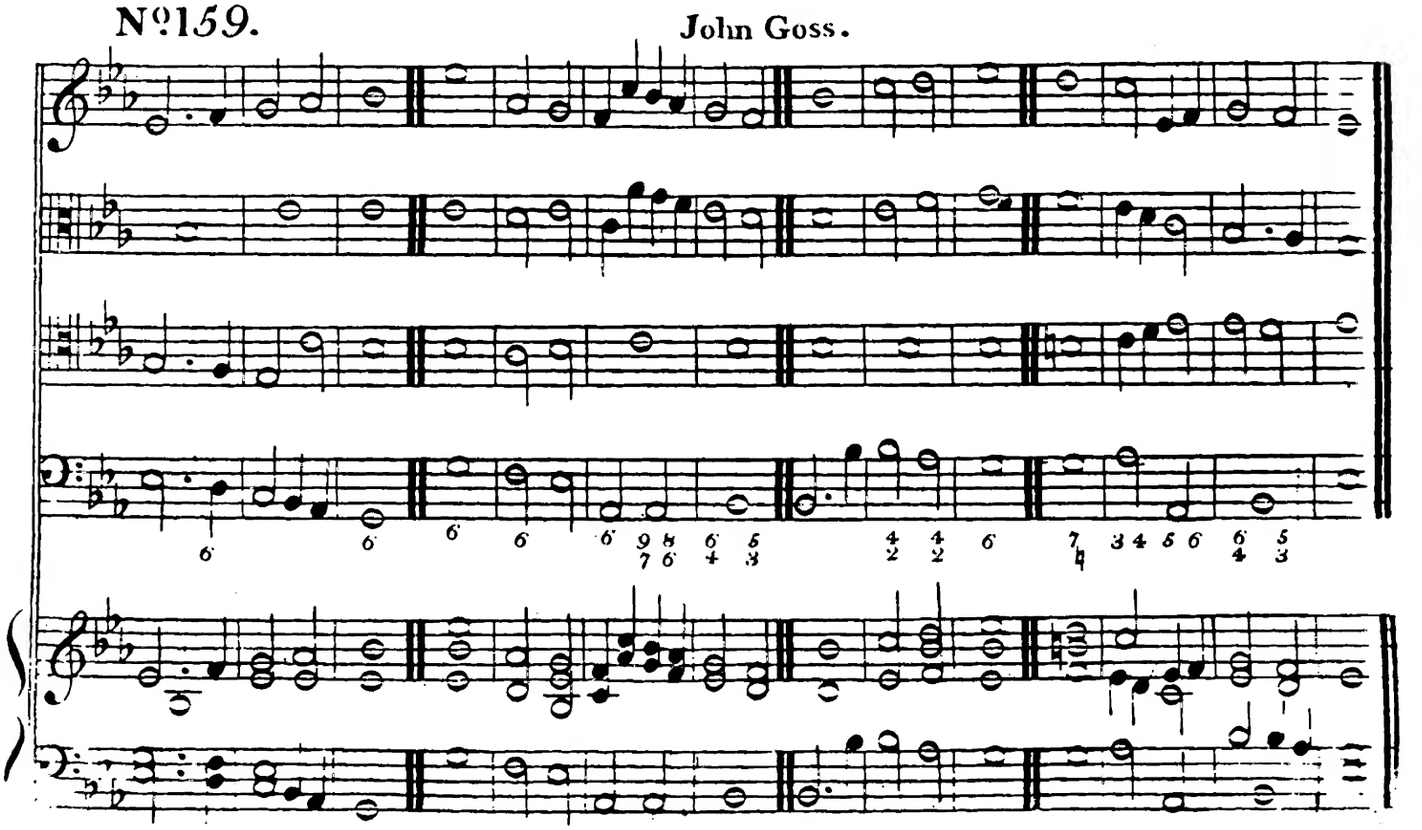

Nº160.

Edward Dearle.

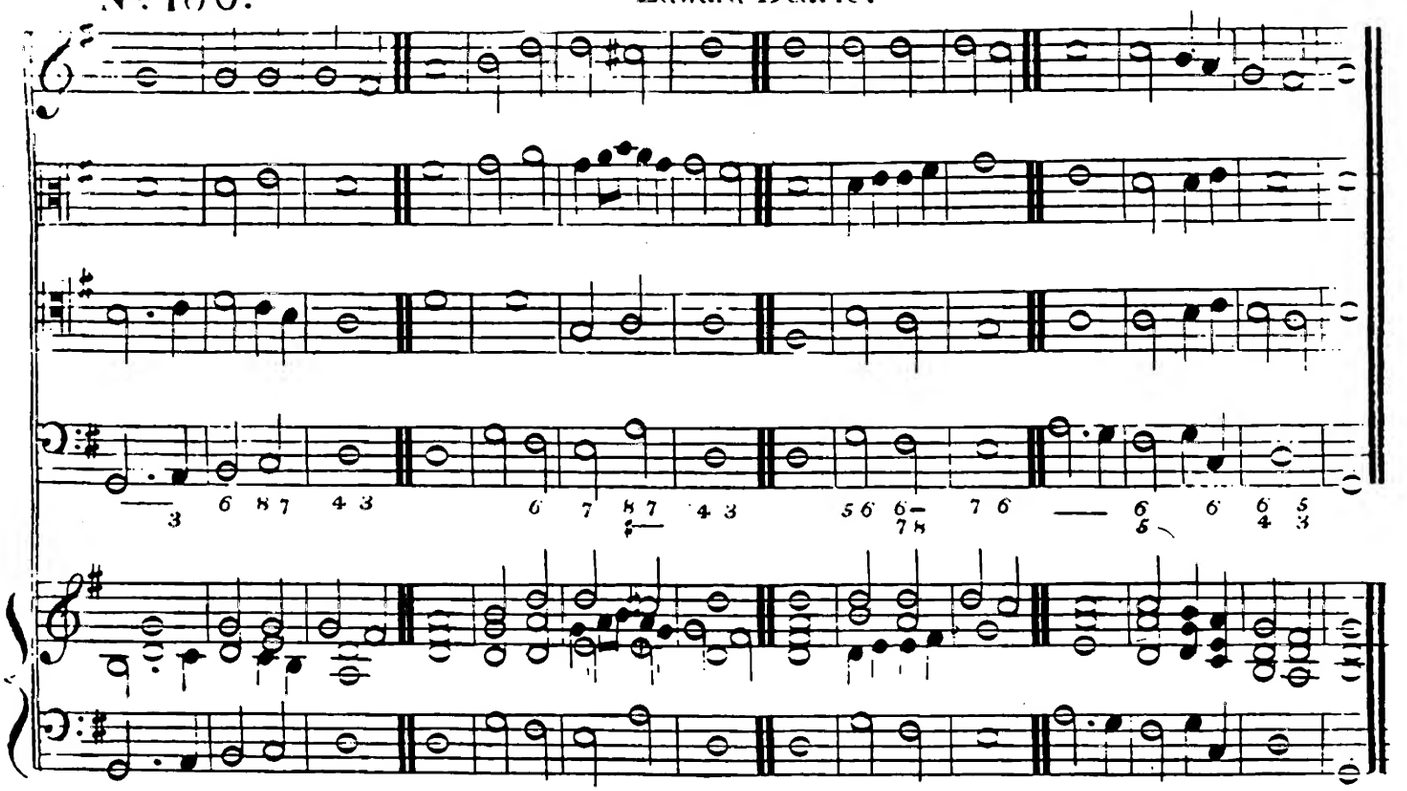

Nº161.

Edward Dearle.

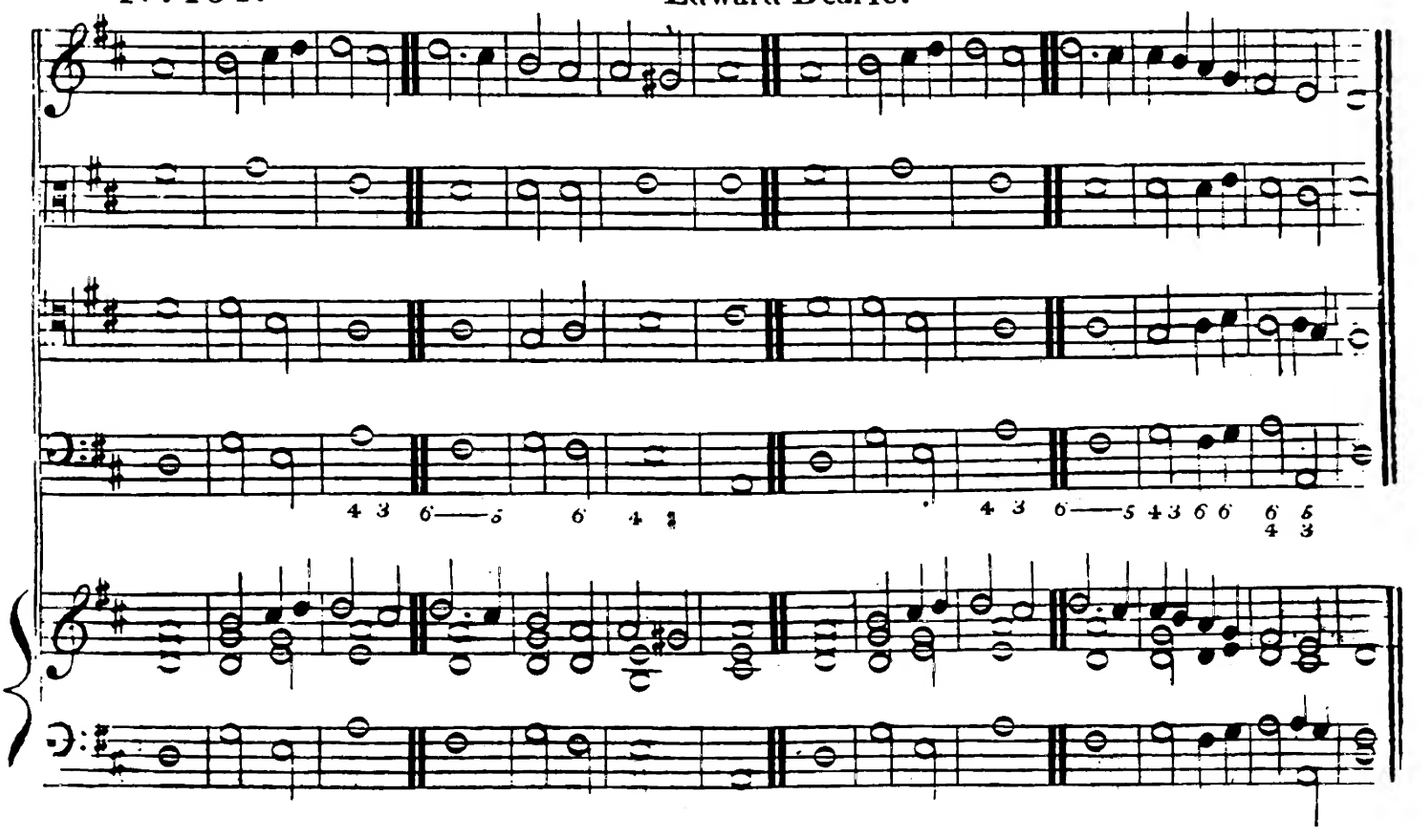

Nº162.

Edward Dearle.

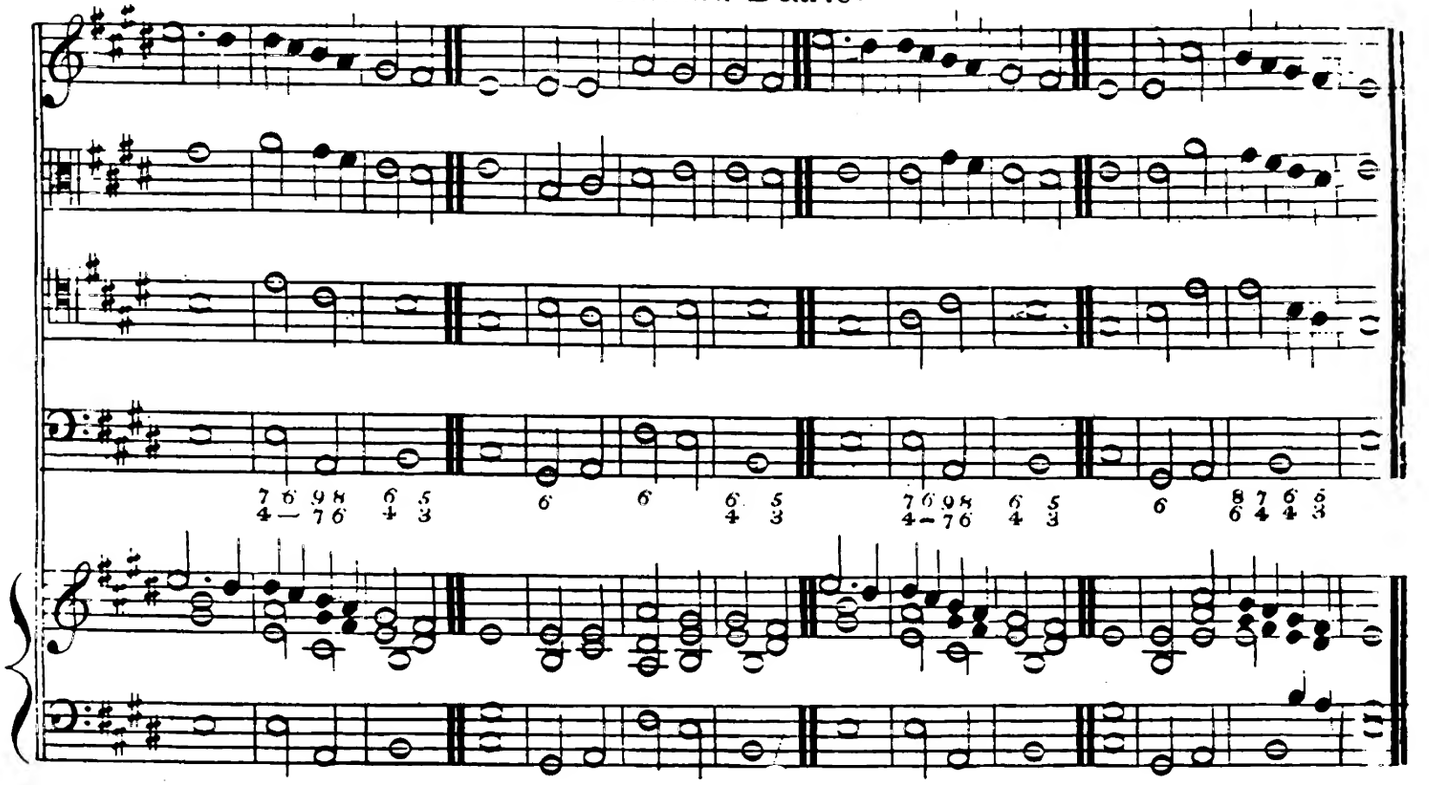

Nº163.

William Patten.

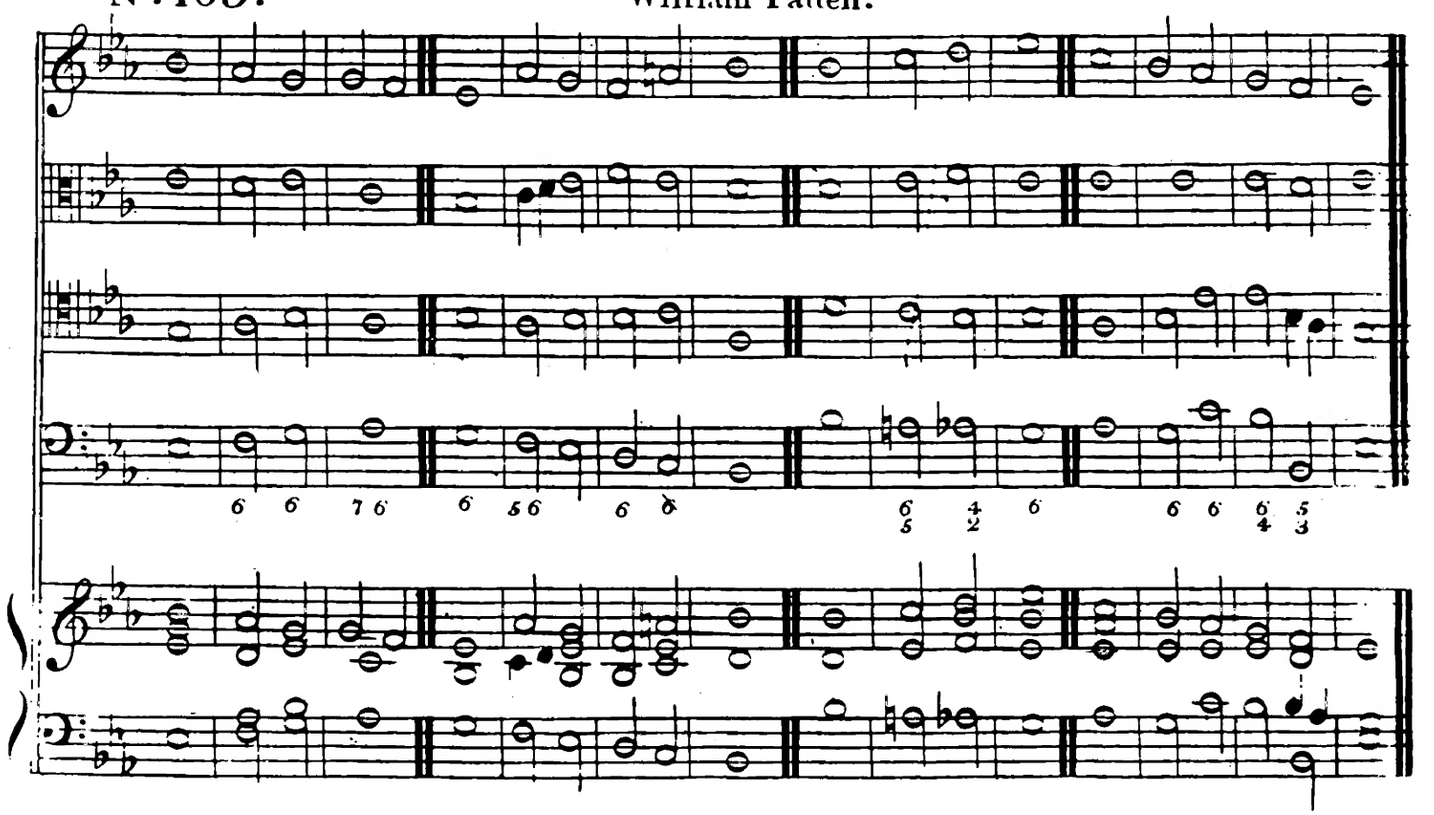

Nº164.

William Patten.

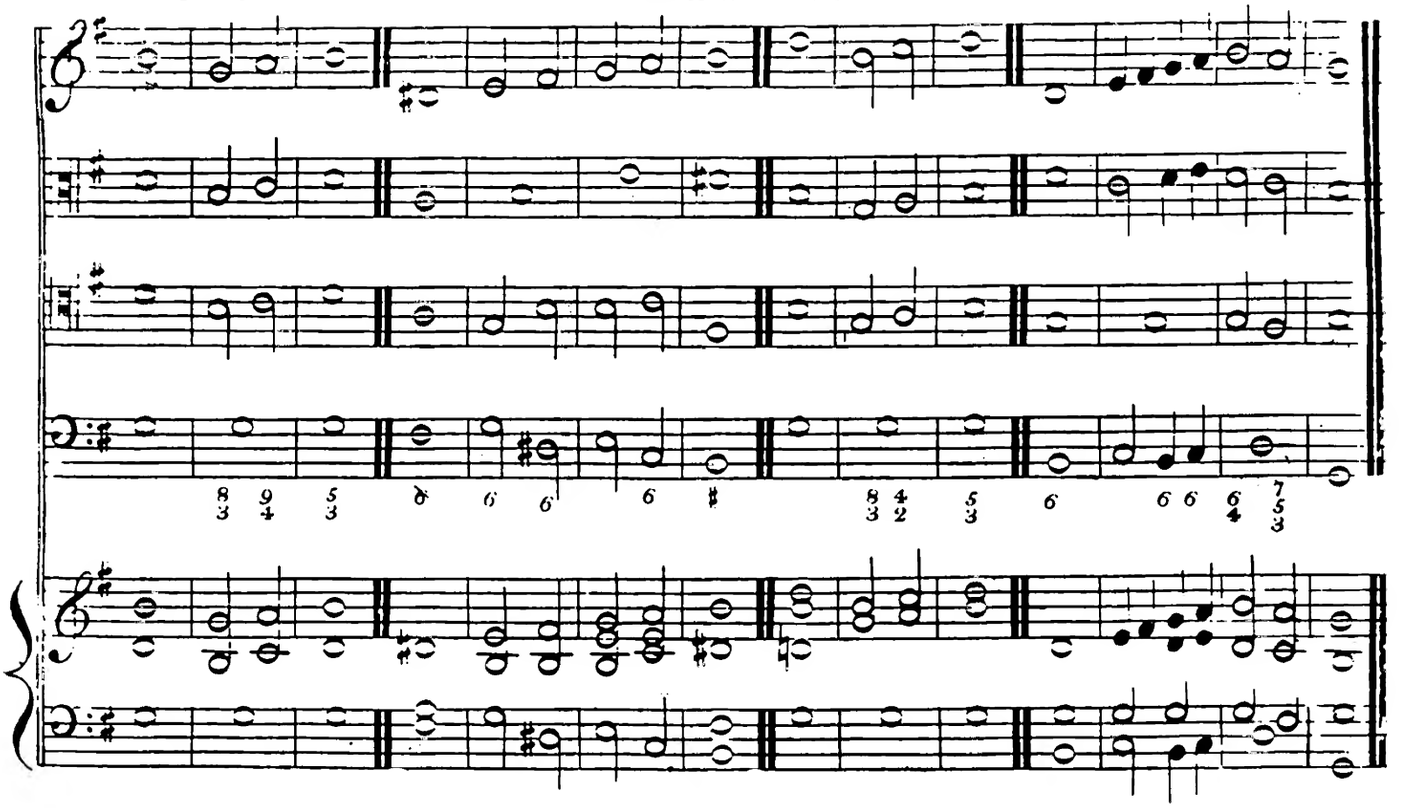

Nº165.

Samuel Mathews. Mus: Bac:

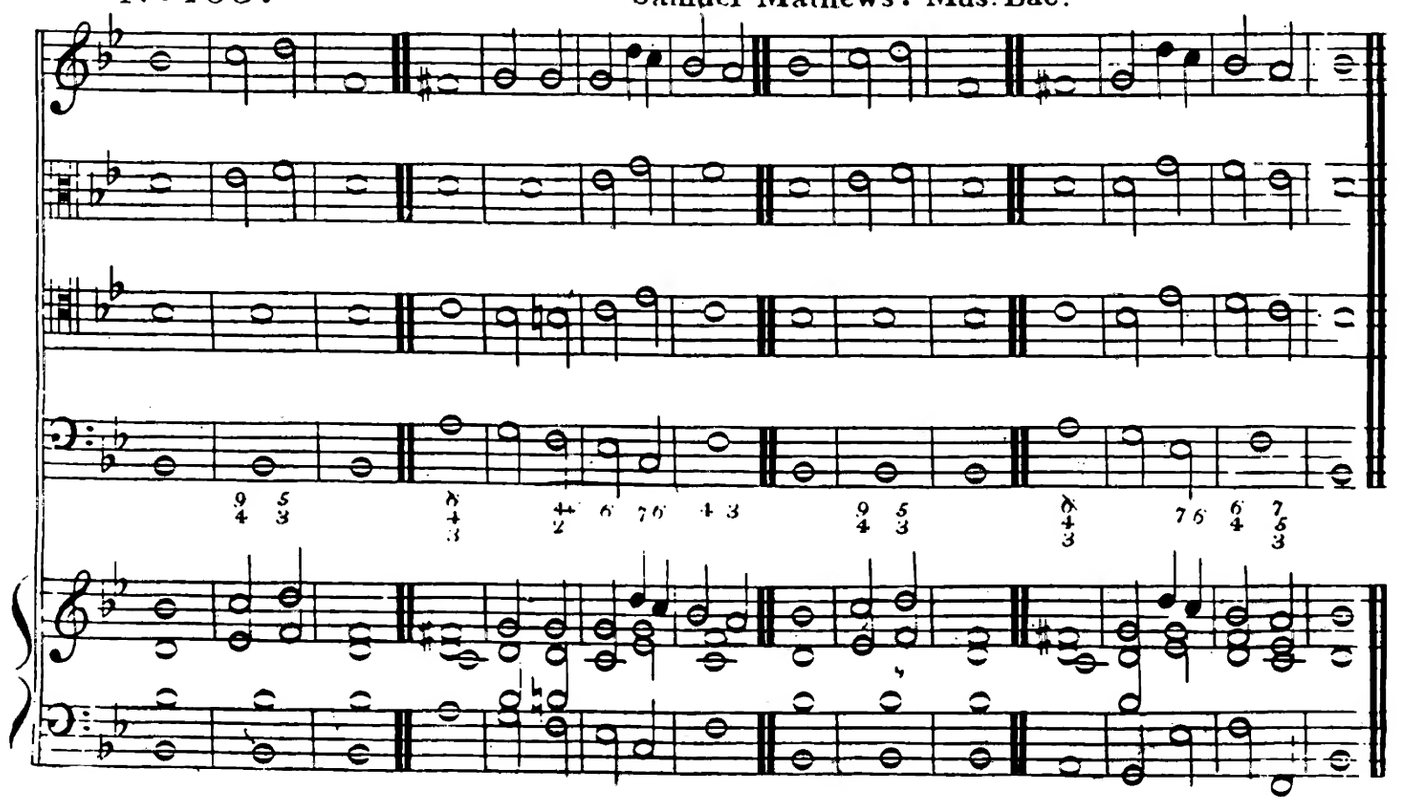

Nº166.

Samuel Mathews. M.B.

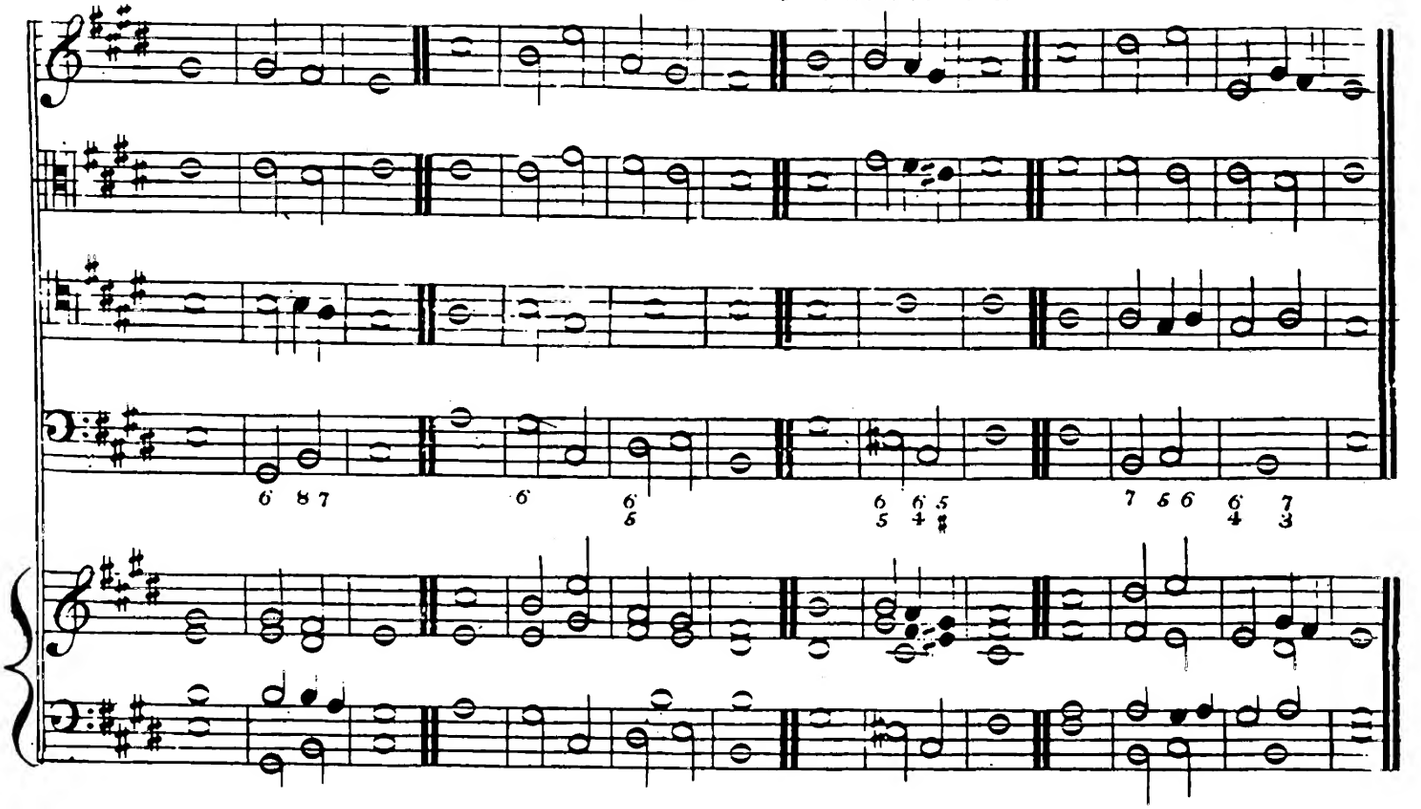

Nº167.

Highmore Skeats Junr

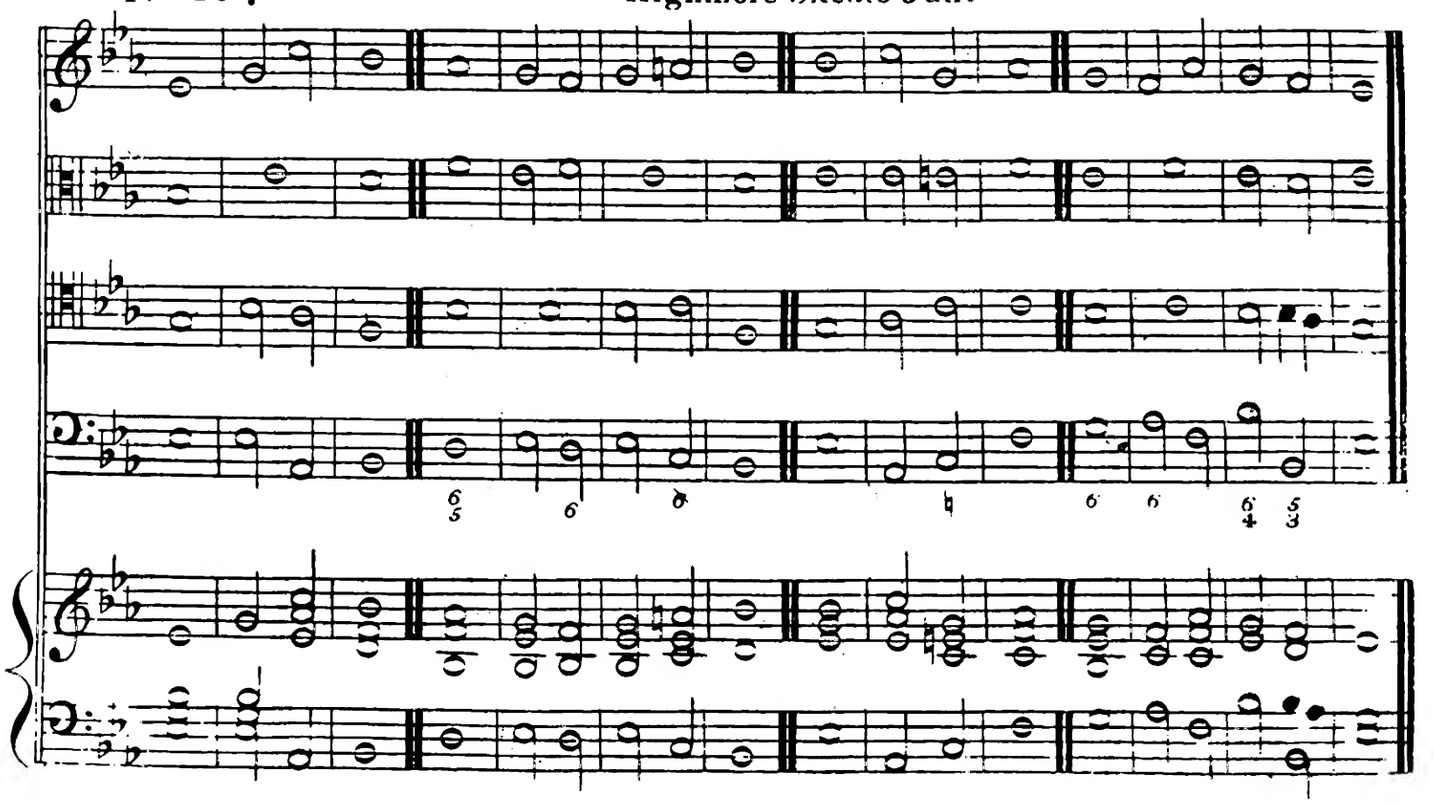

Nº168.

Richard Turle.

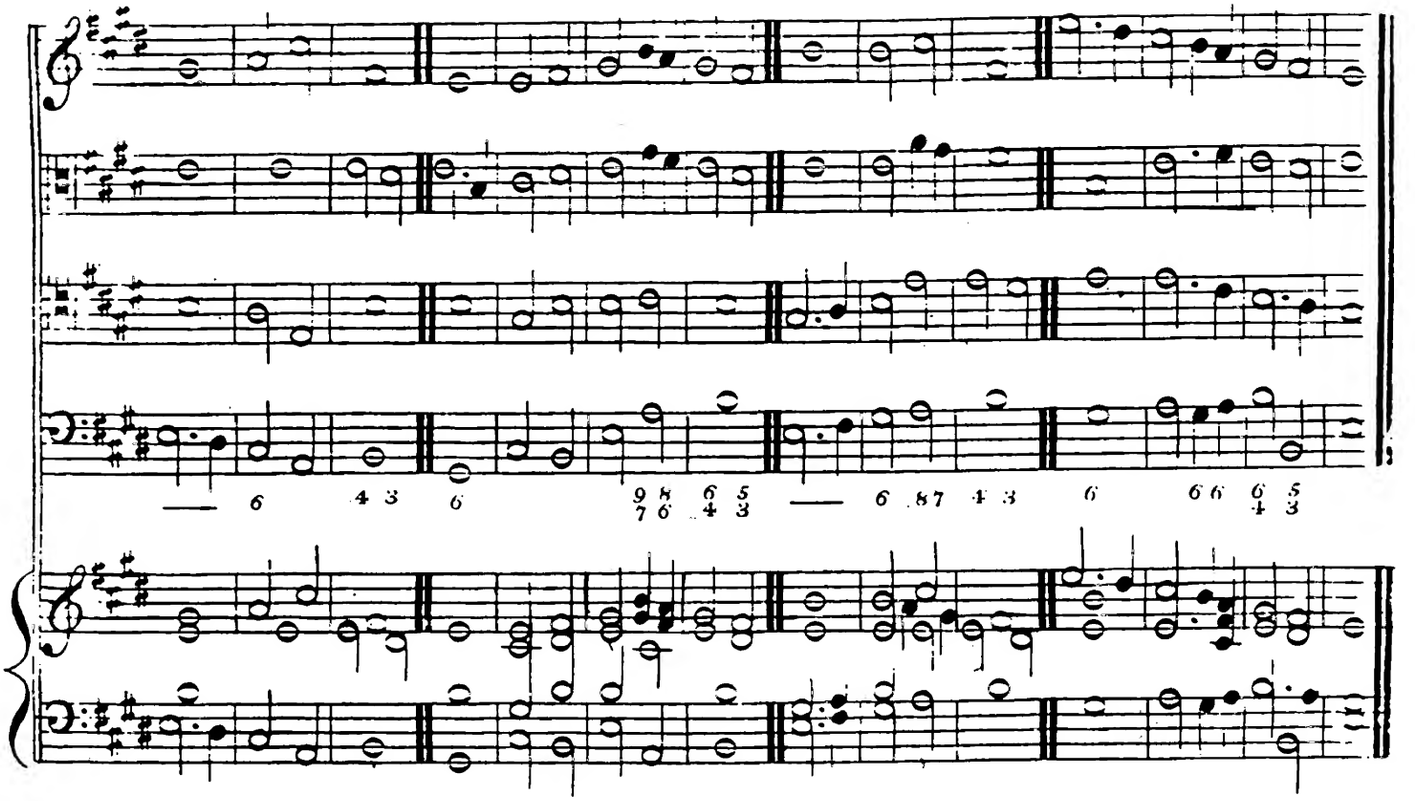

Nº169.

Samuel Sebastian Wesley.

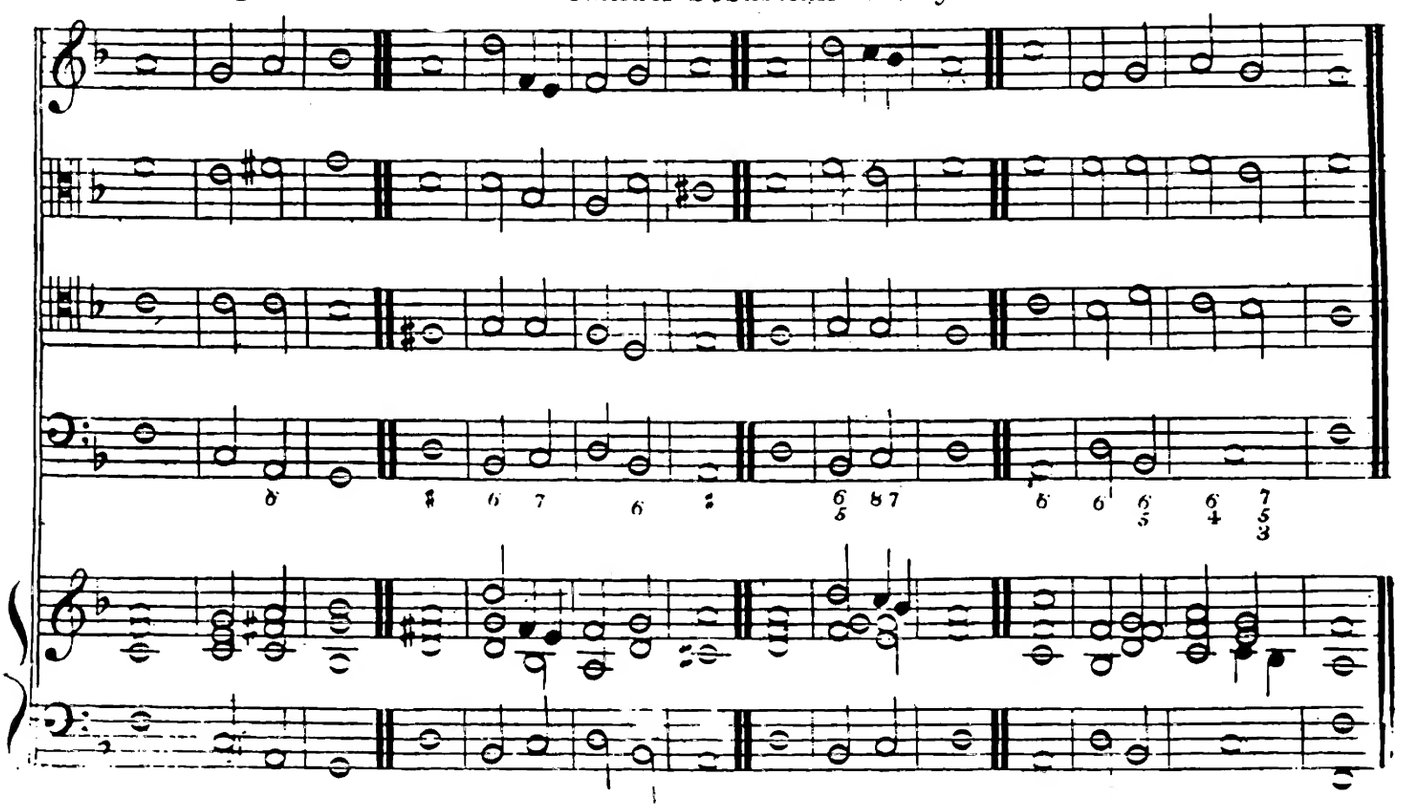

No 170.

Thomas Hill.

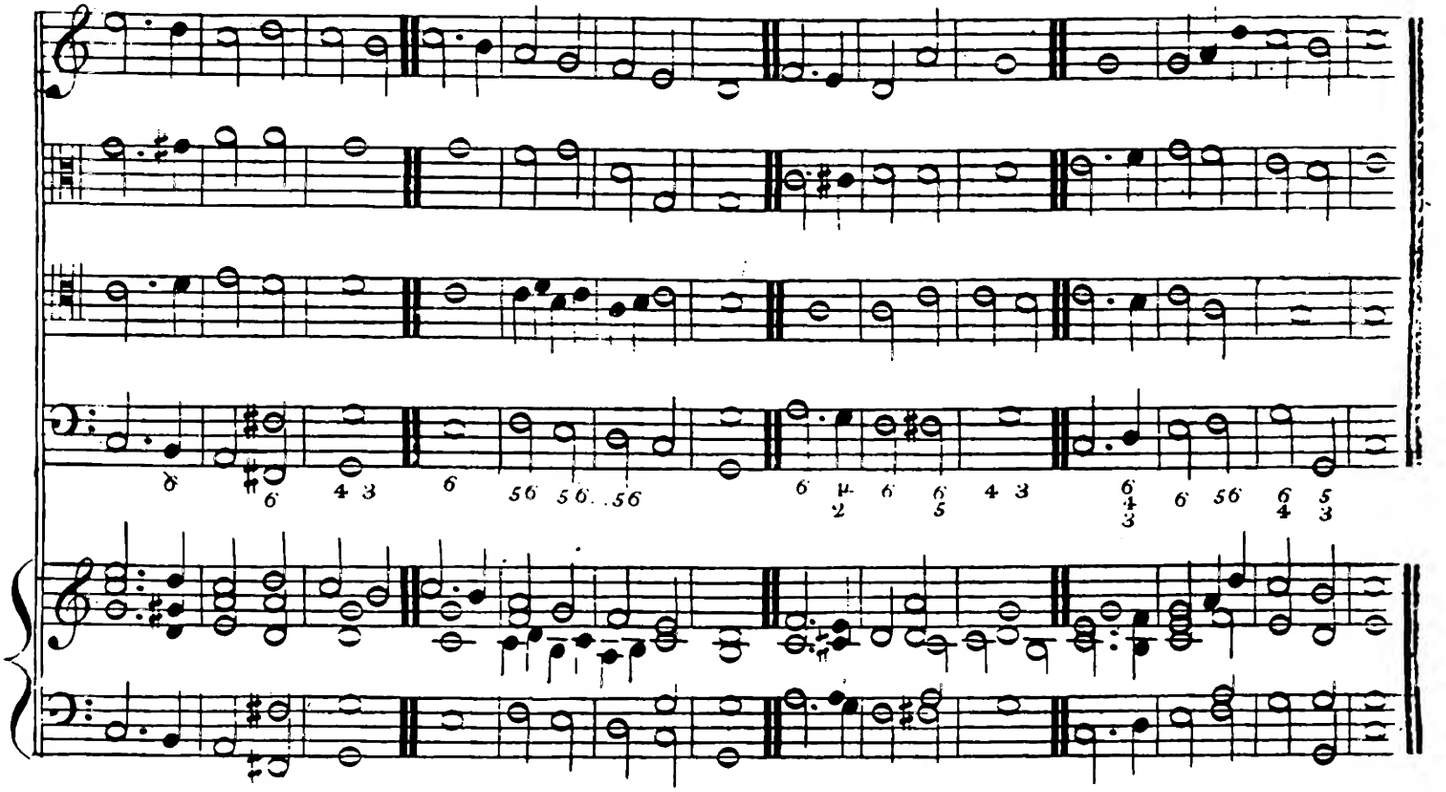

No 171.

Rev.d C.H. Townsend.

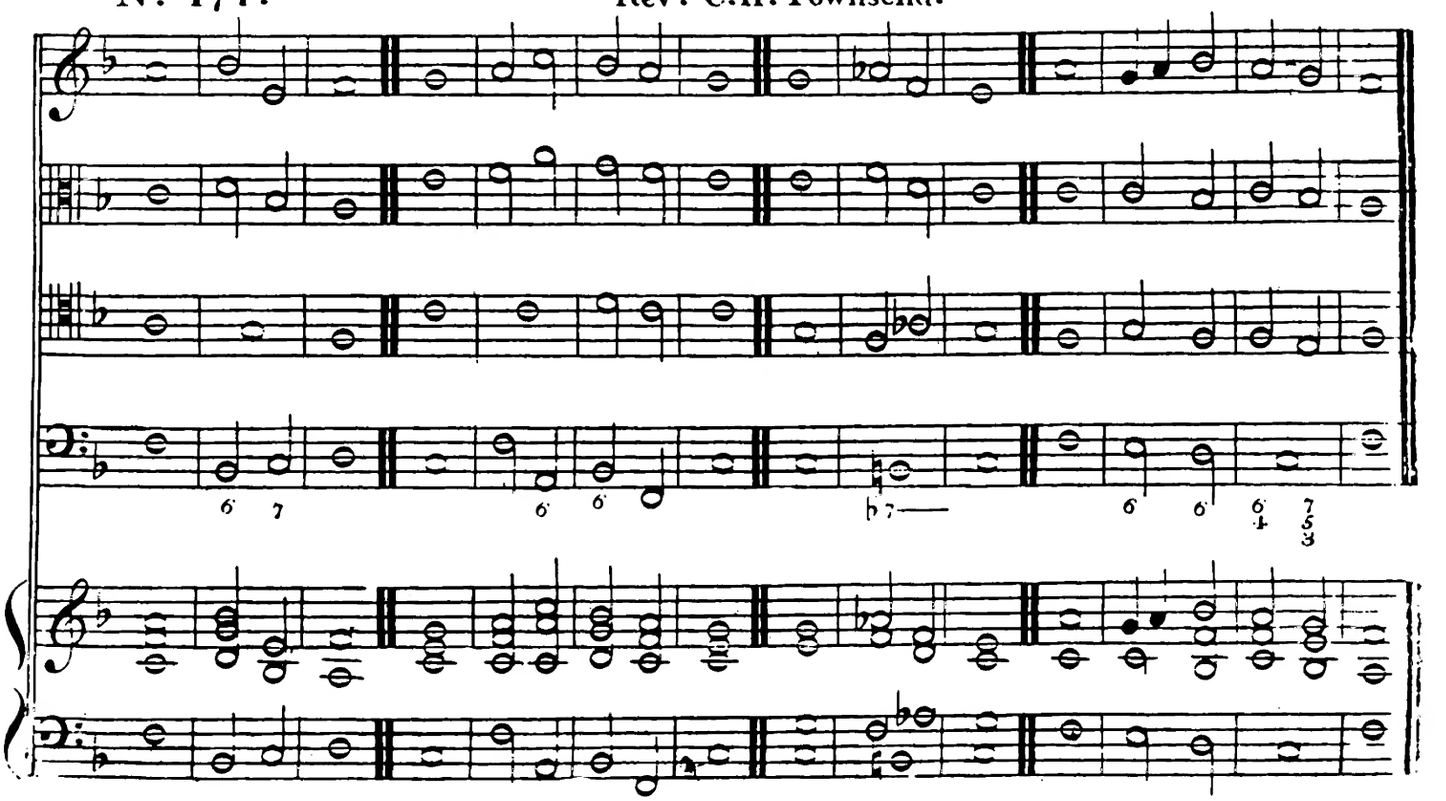

Nº172.

Revd John Radcliffe.

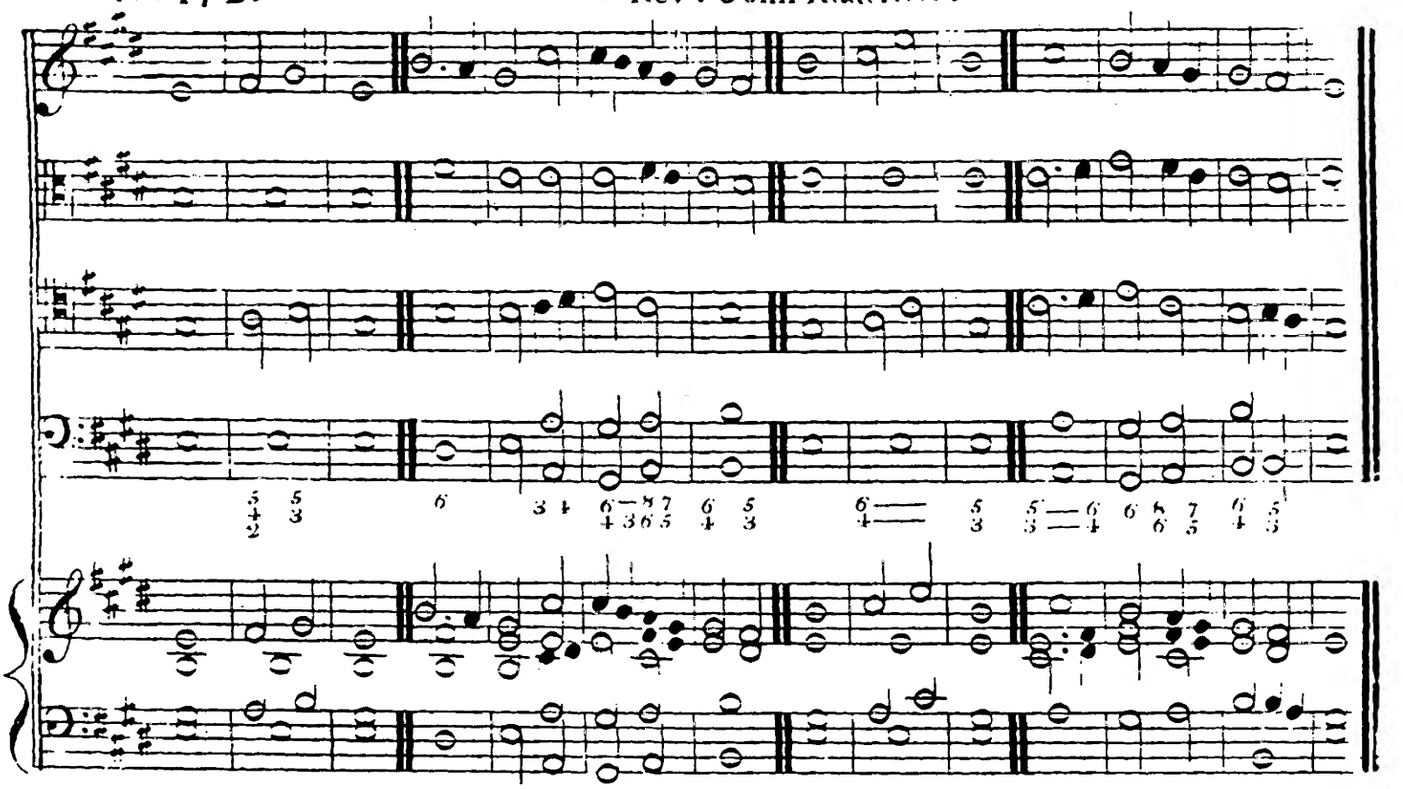

Minor.

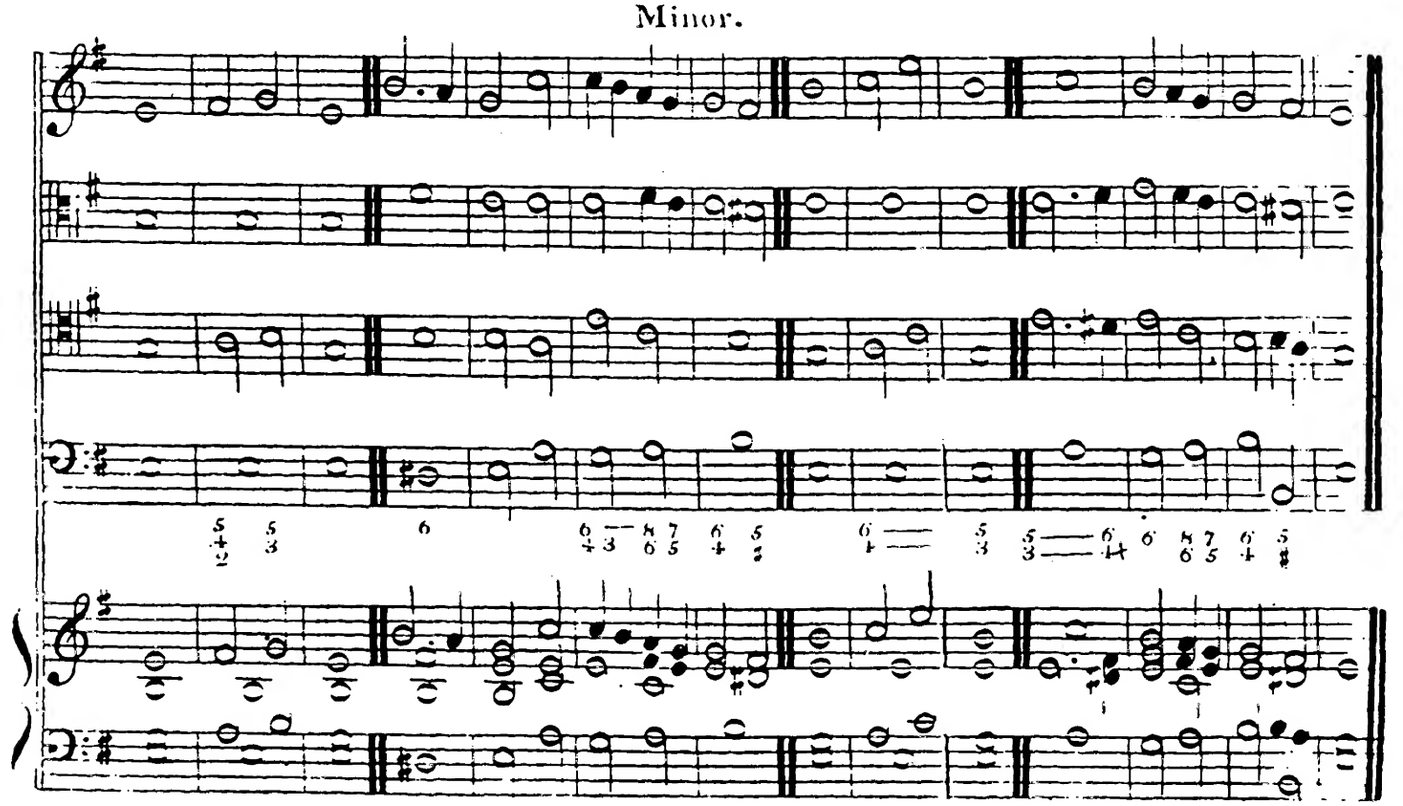

Nº175.

Revd John Walker.

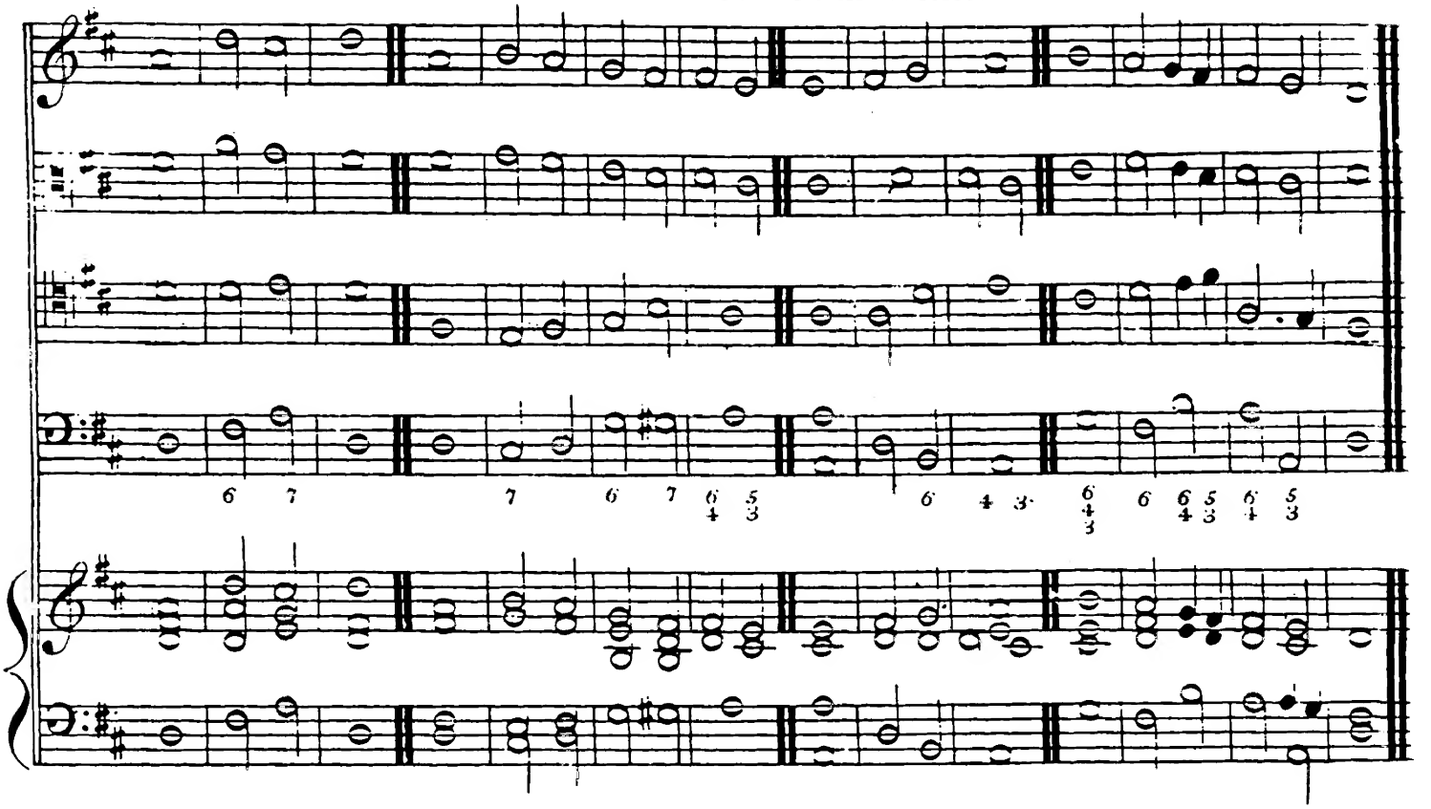

Minor.

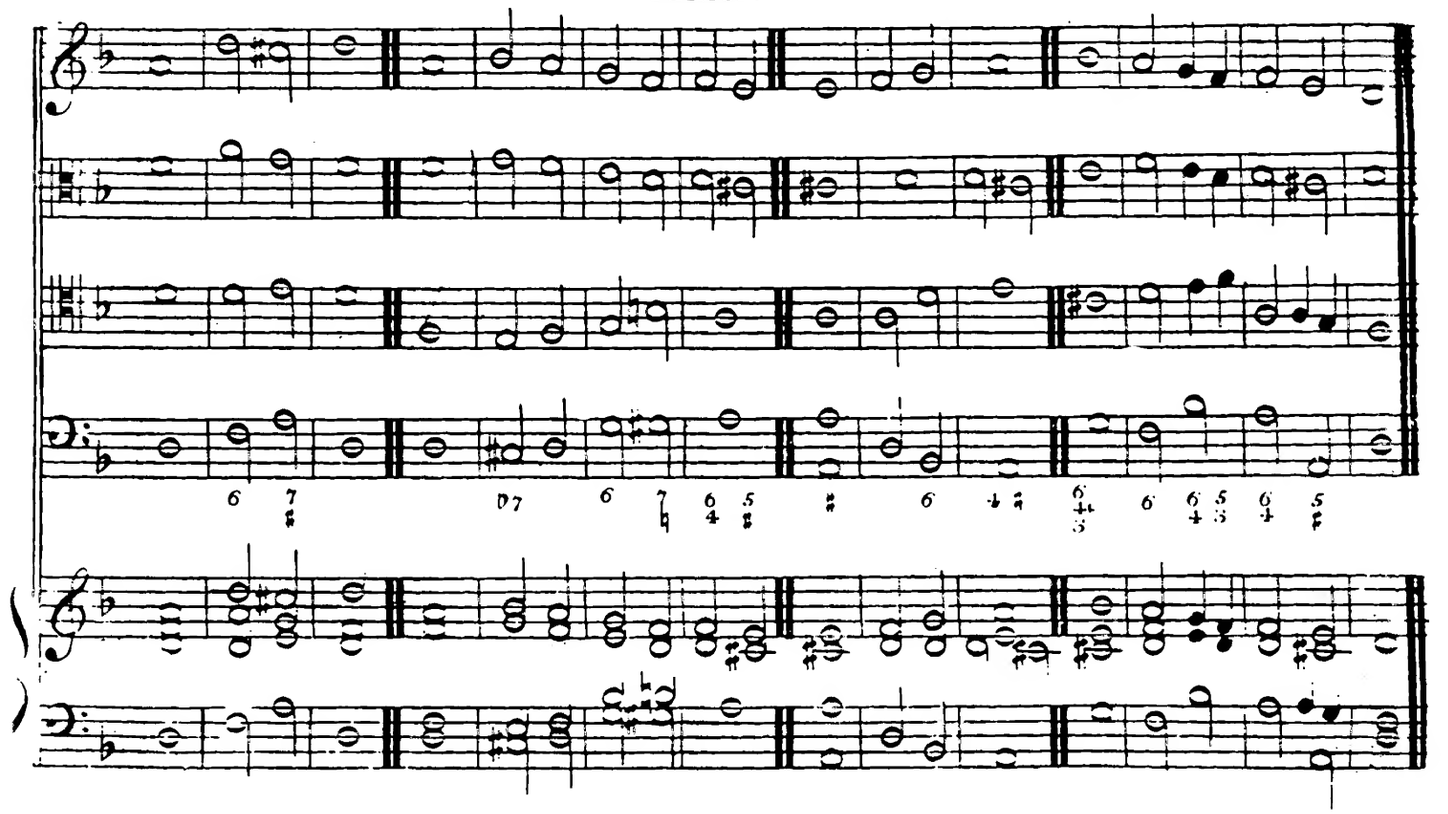

Nº 174.

Rev.d G.Moberly.

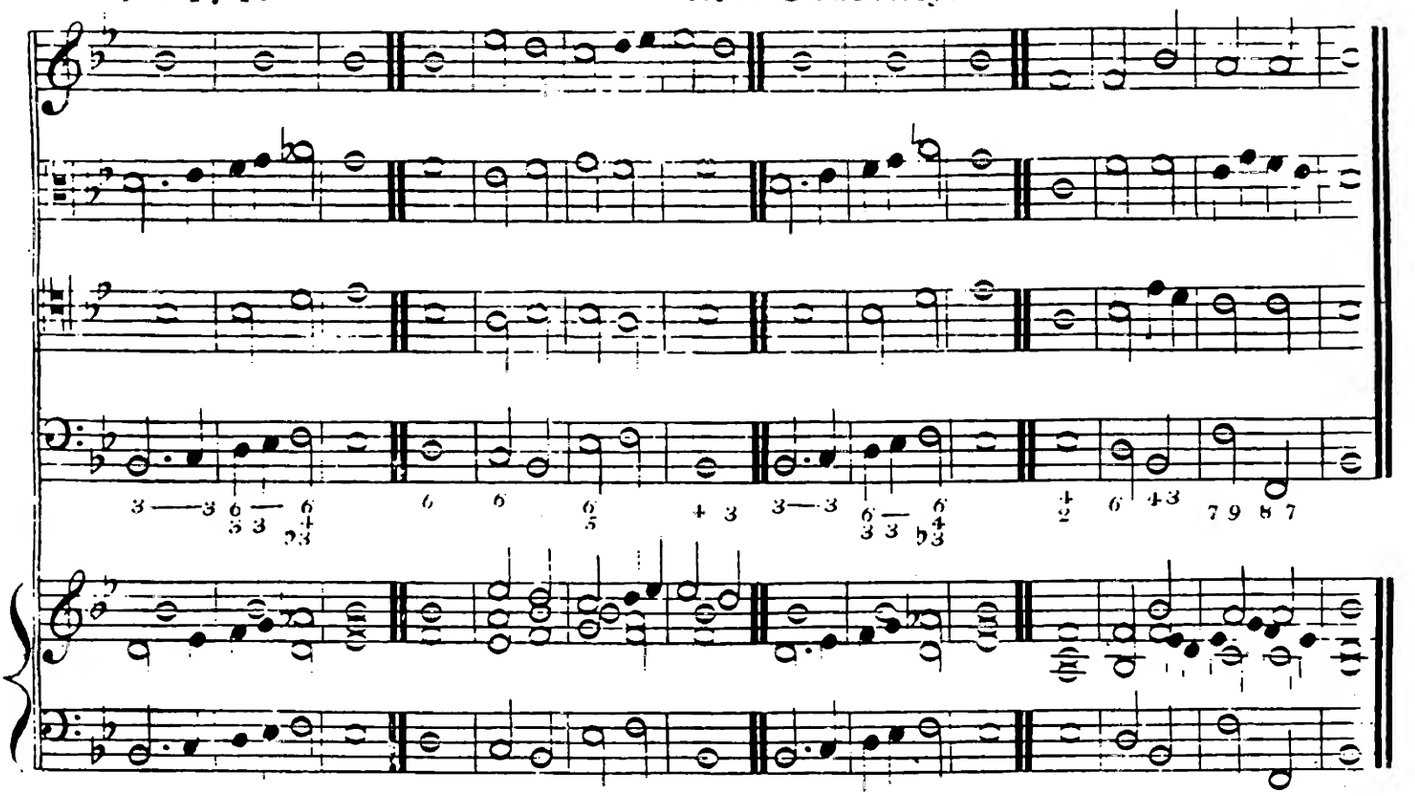

Nº 175.

Rev.d H.A.Woodgate.

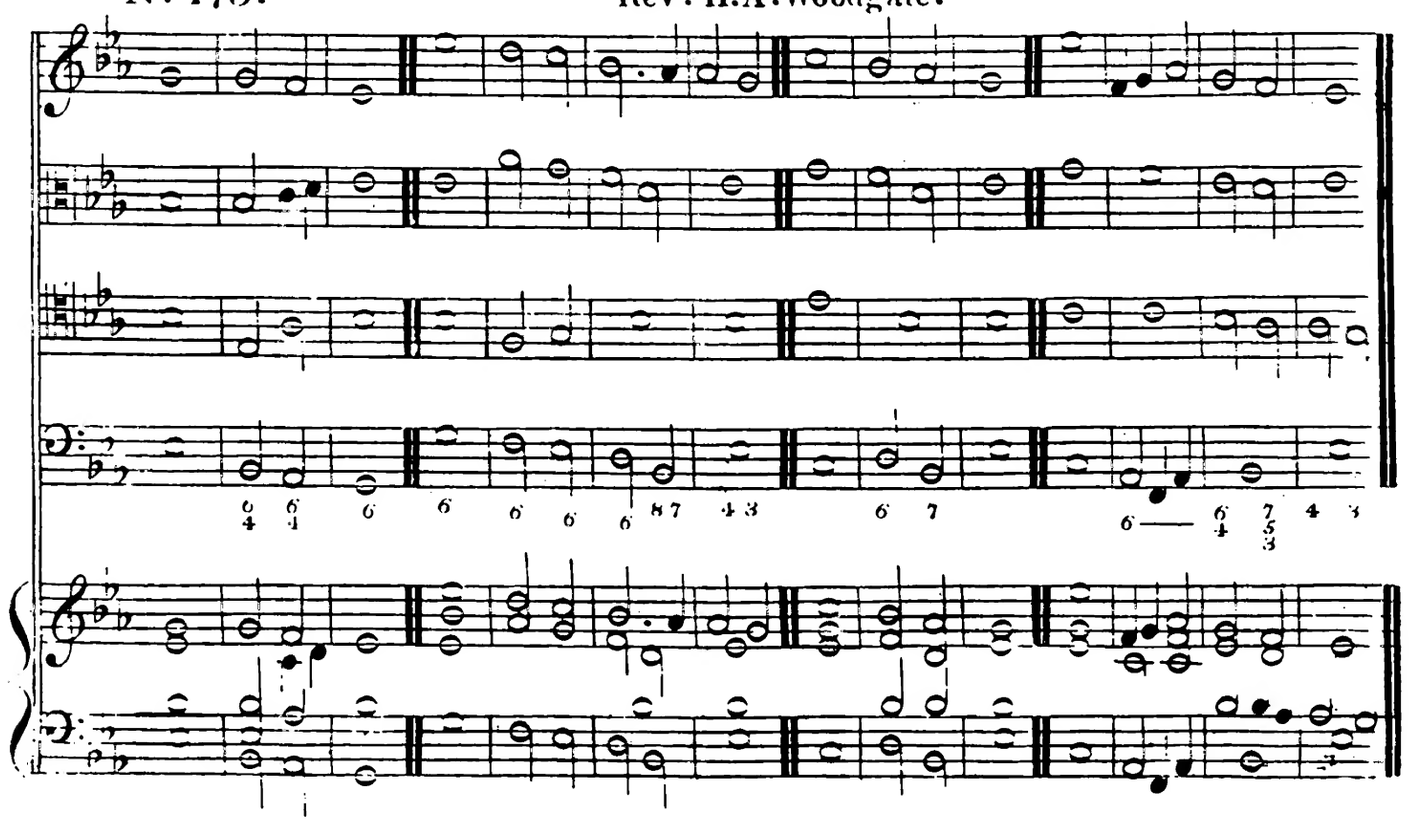

Nº176.

Revd W. Jacobs.

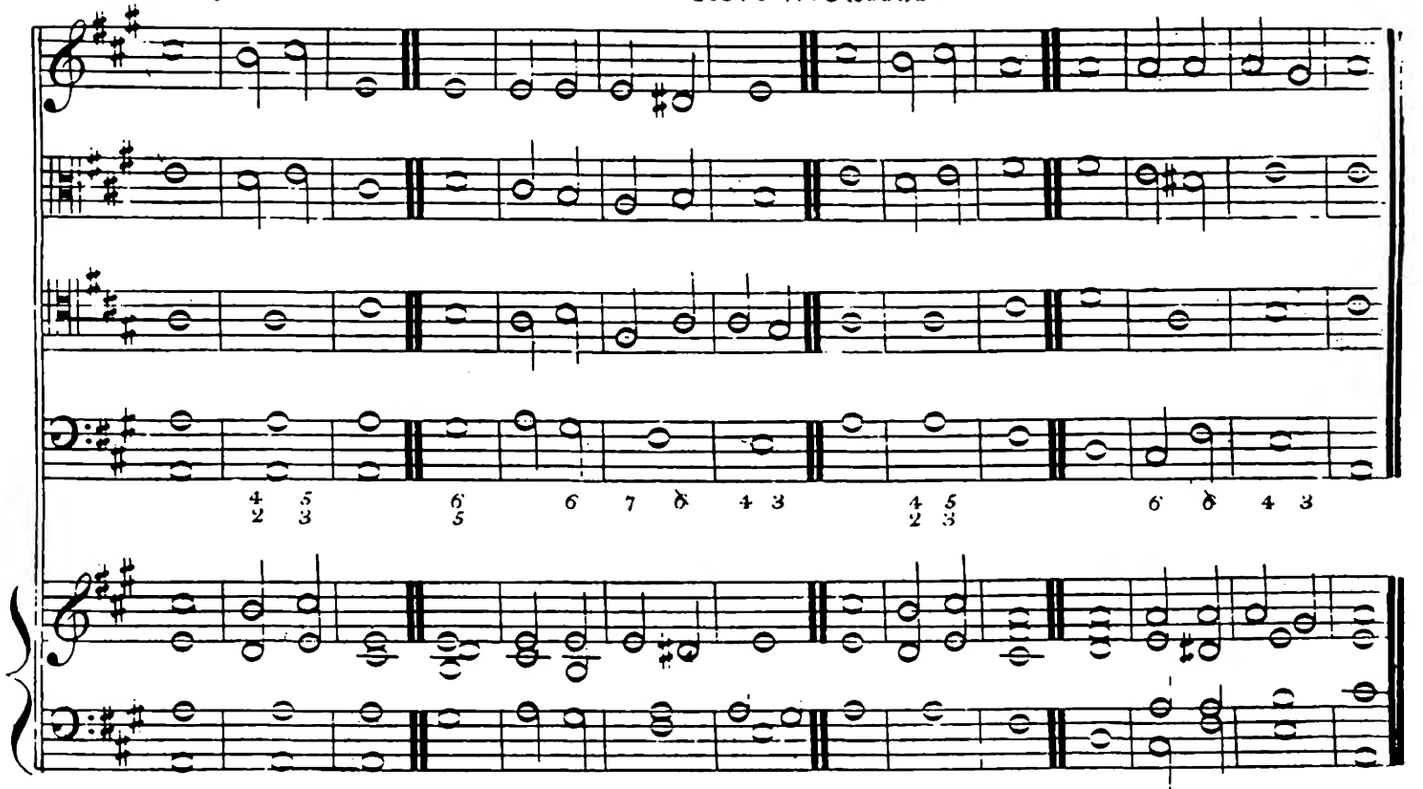

Nº177.

Revd J. Lupton.

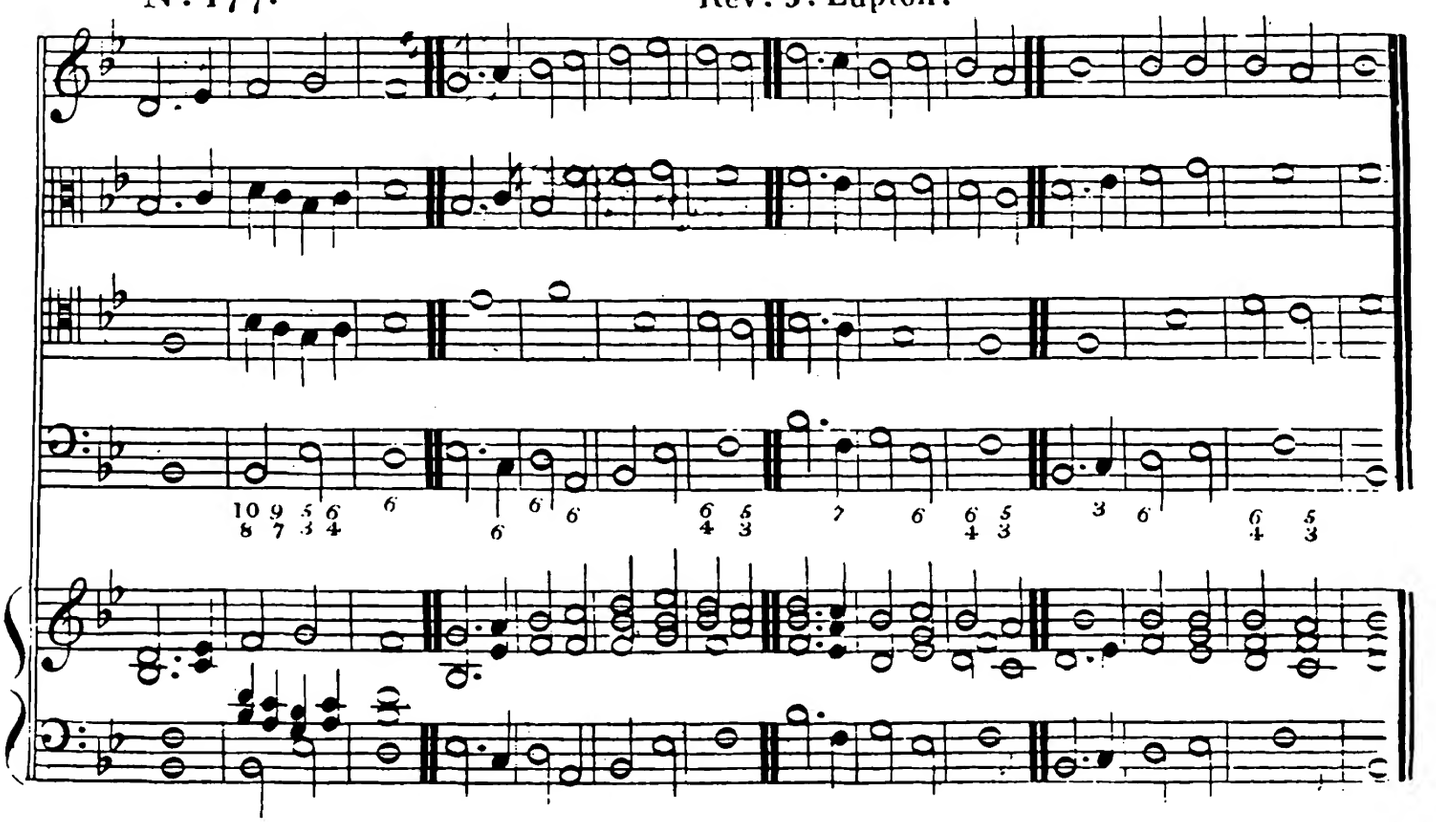

N°178.

Revd J. Lupton.

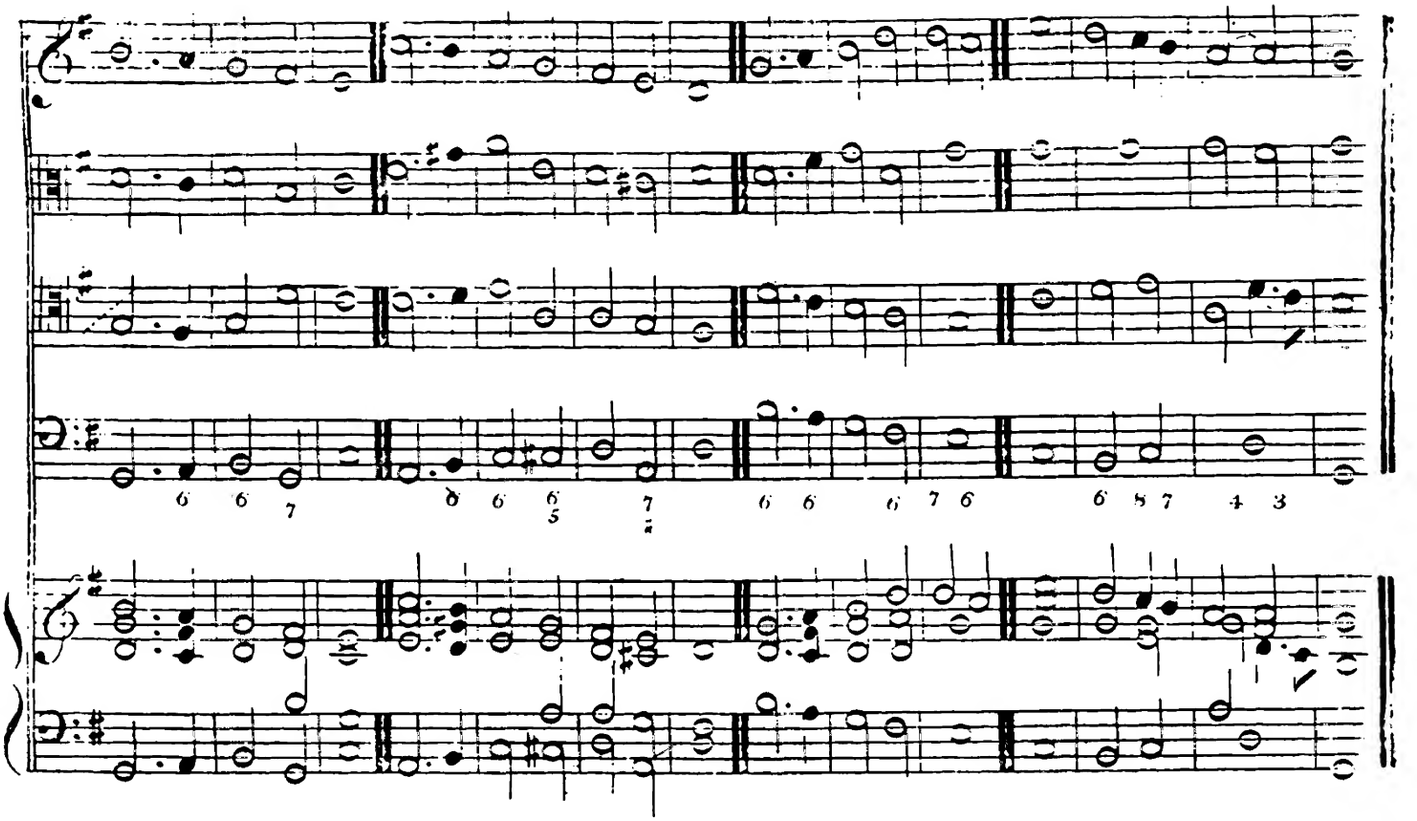

N°179

Revd P. Maurice. (Per recte et retro)

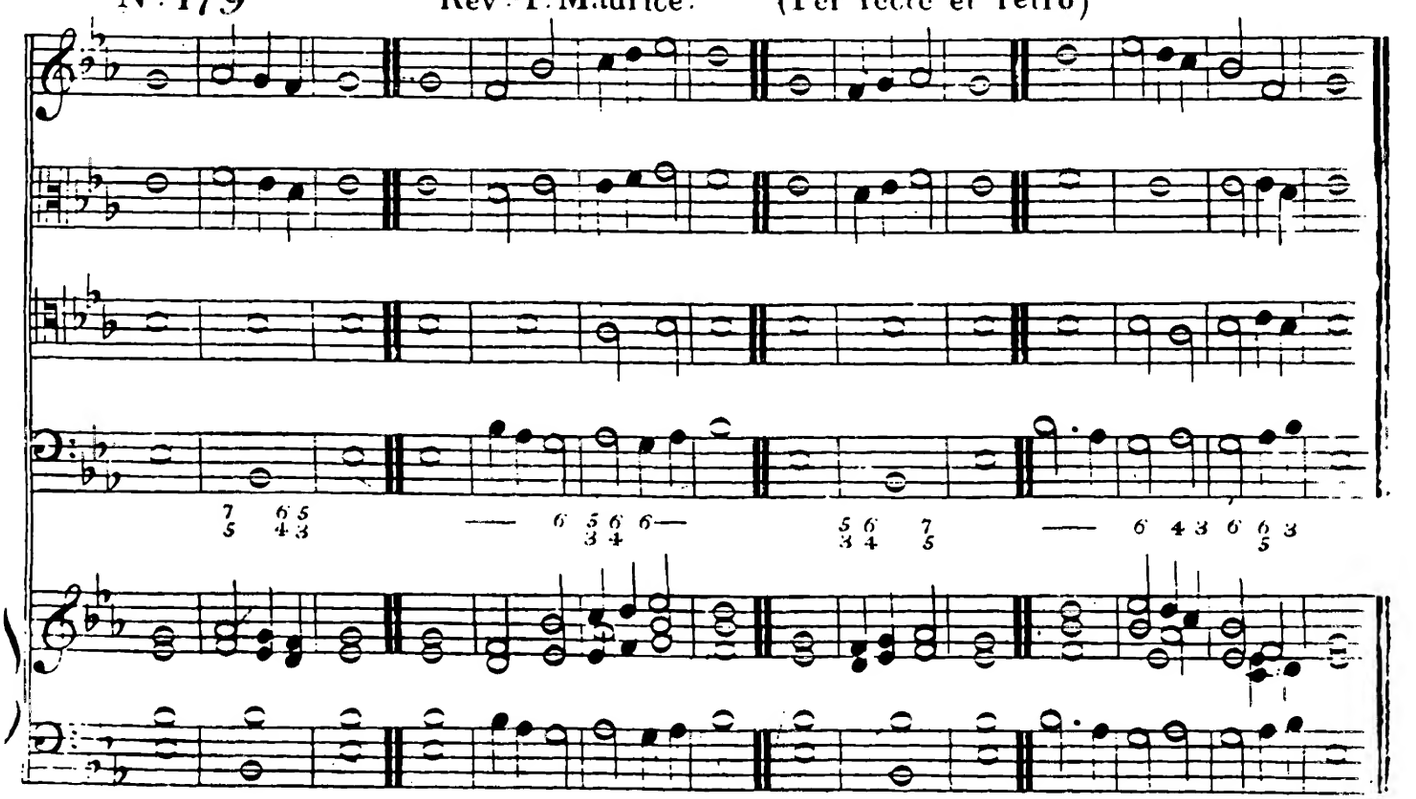

Nº 180.

Revd P. Maurice.

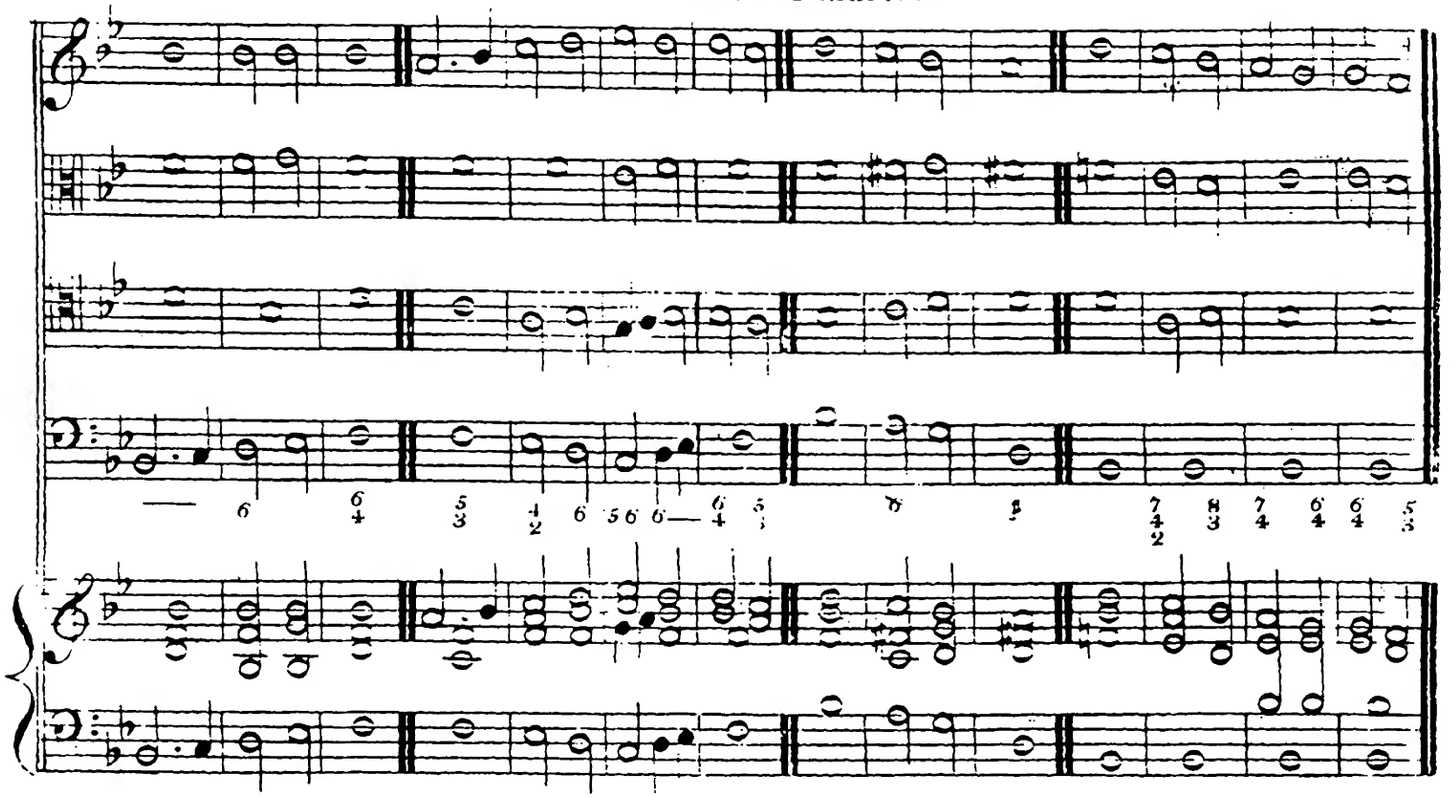

Nº 181.

Revd P. Maurice.

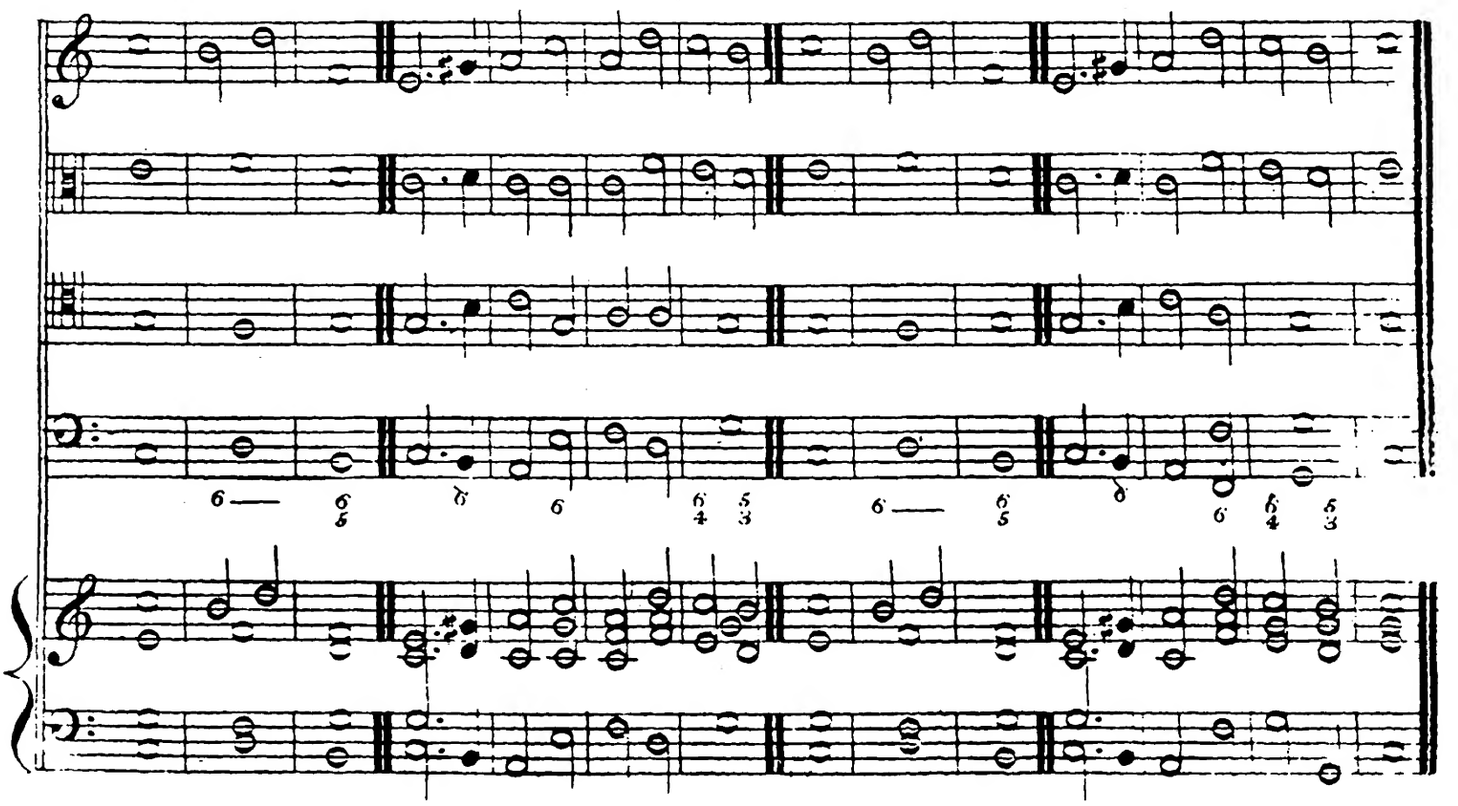

No 182.

Revd G. S. Dickson.

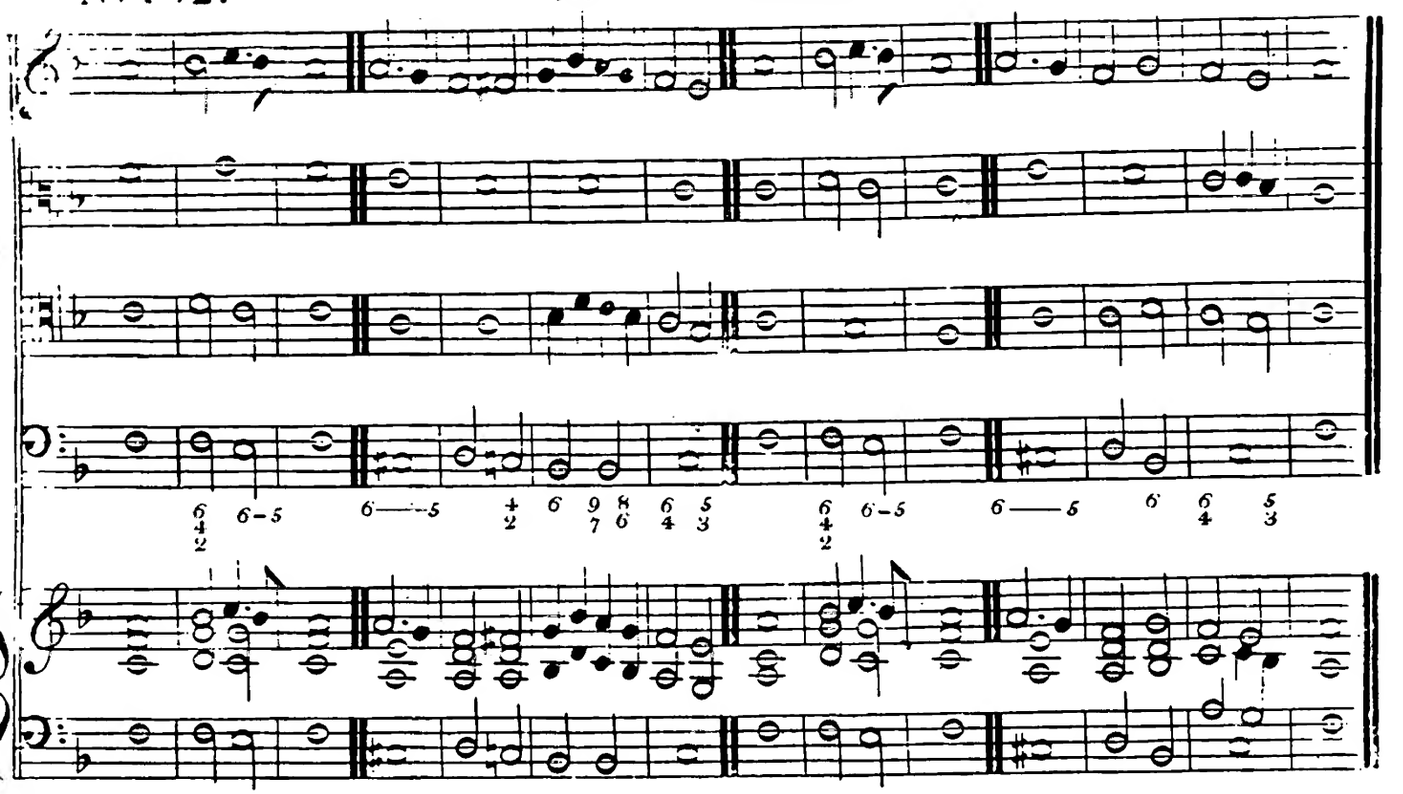

No 183.

Revd Frederick Aston.

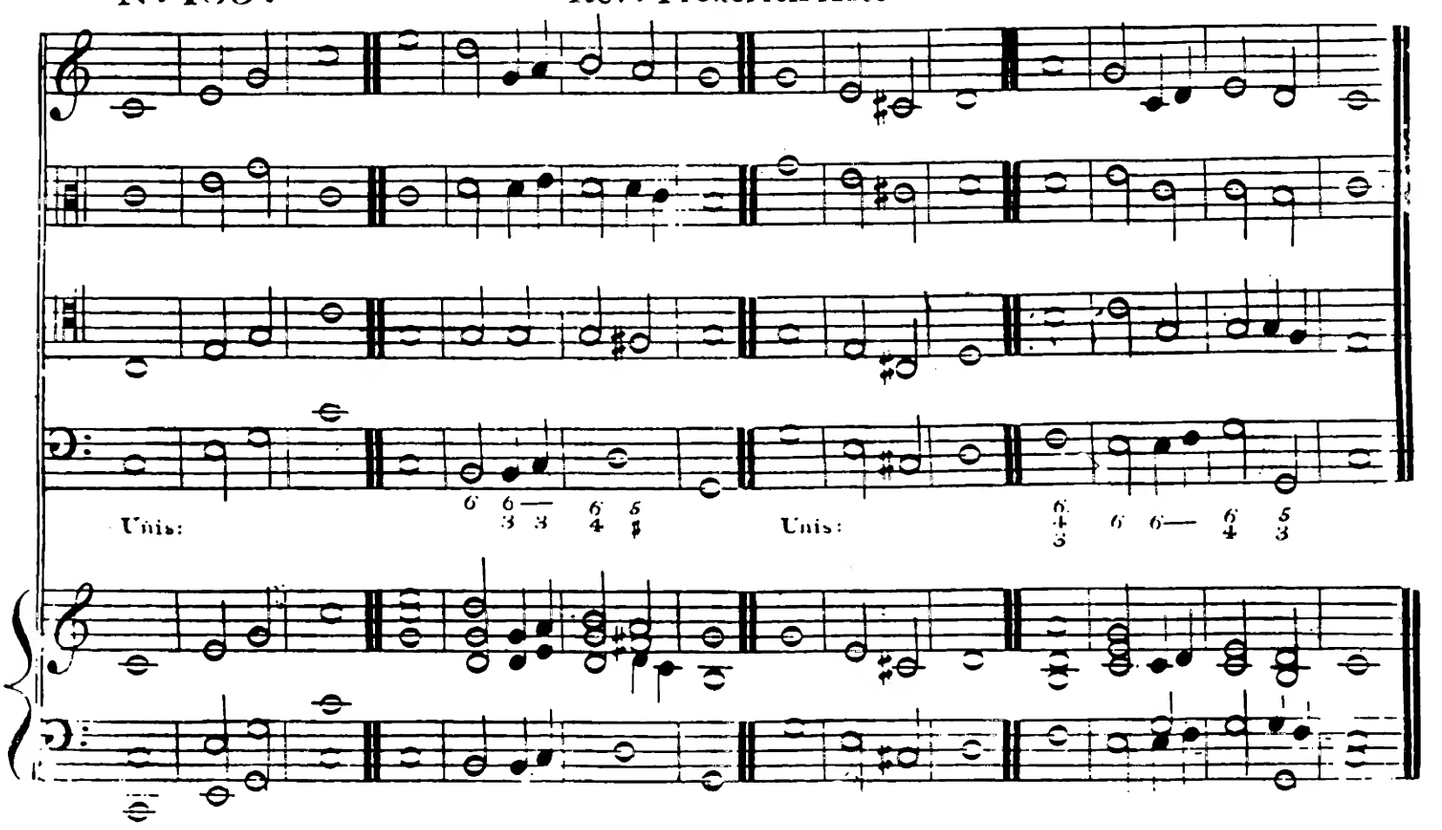

Nº 184.

C.W. Page Esqr

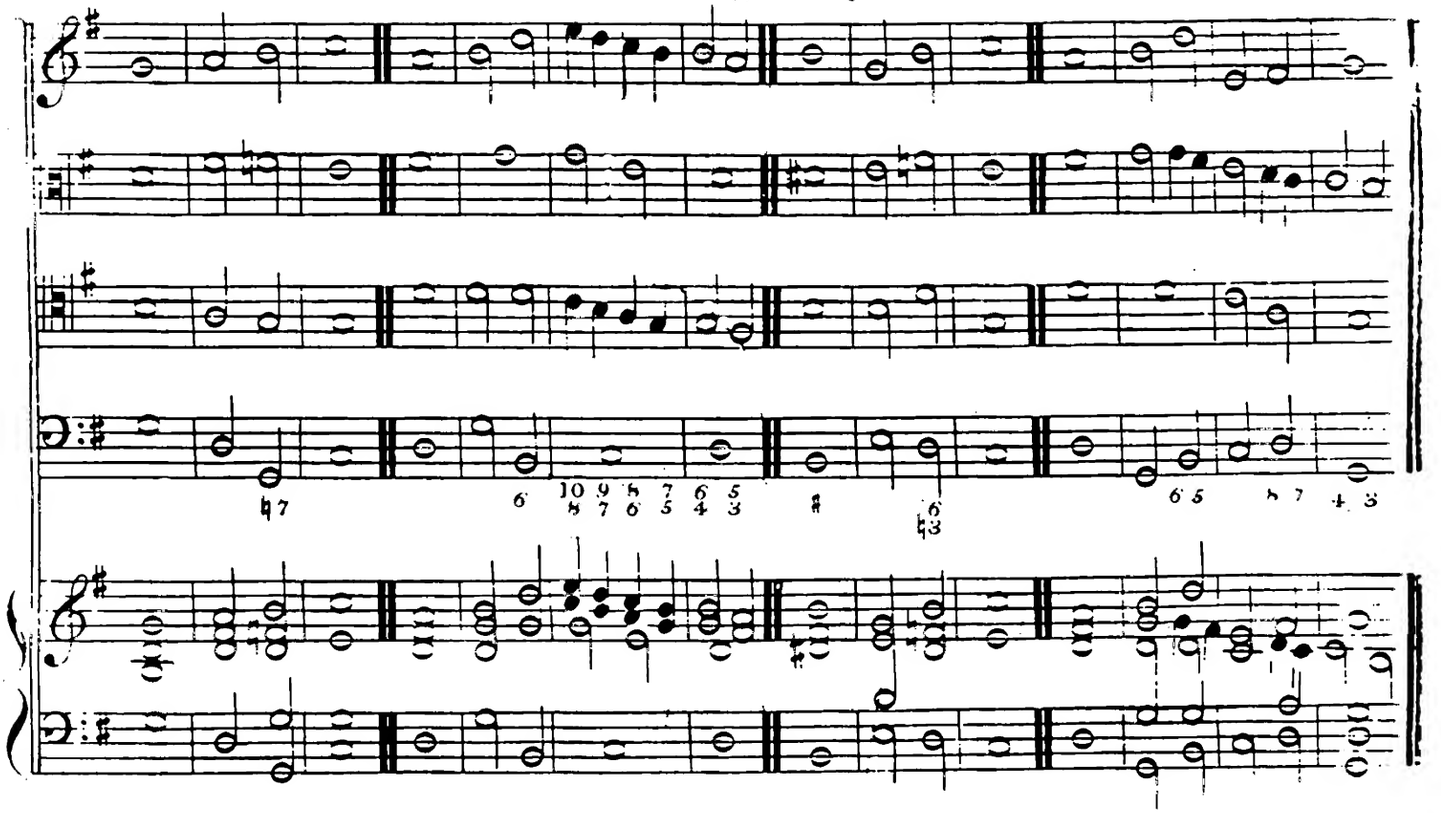

Nº 185.

R.W. Goodenough Esqr

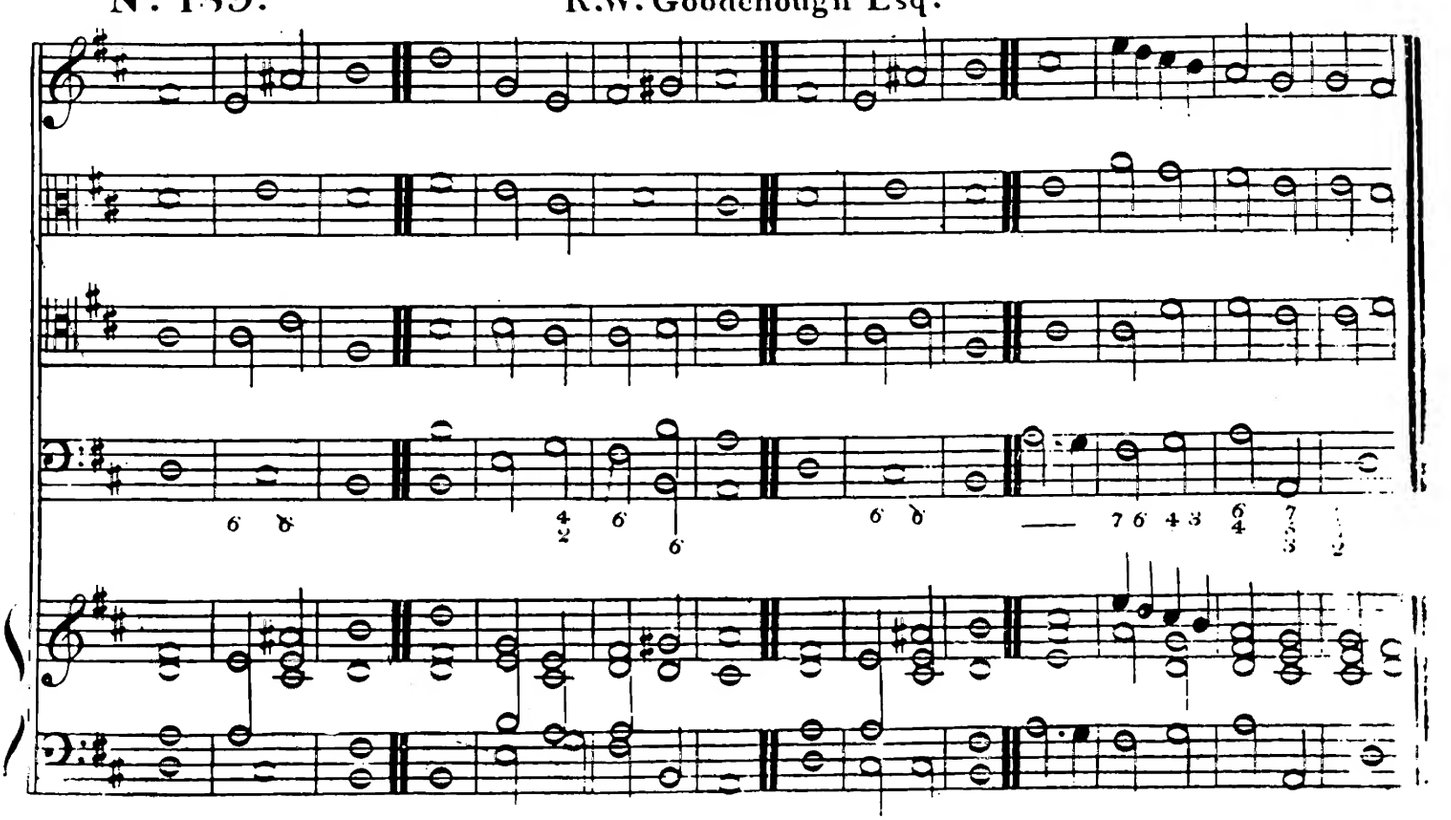

Nº186.

Uvedale Price Esqr

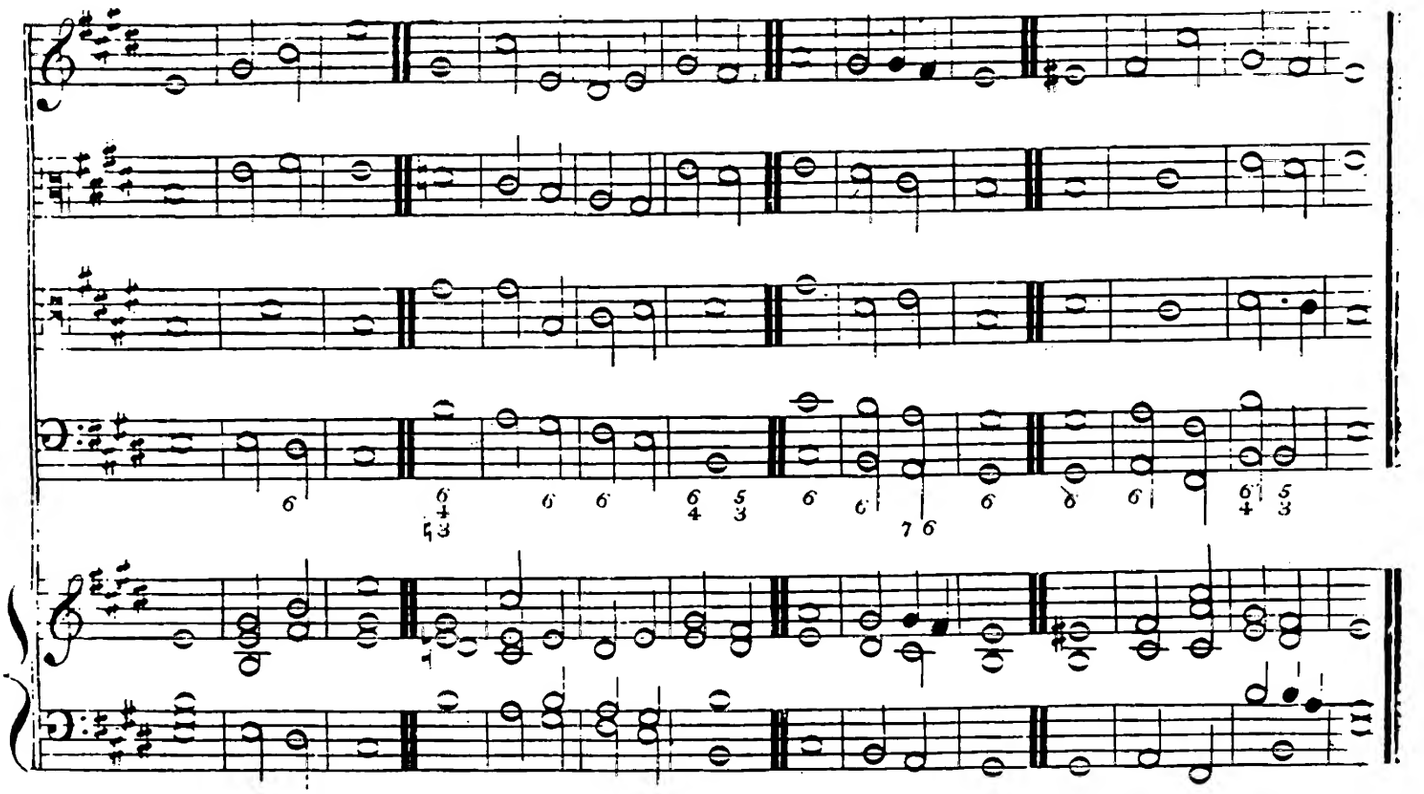

Nº187.

Miss M.H.Wall.*

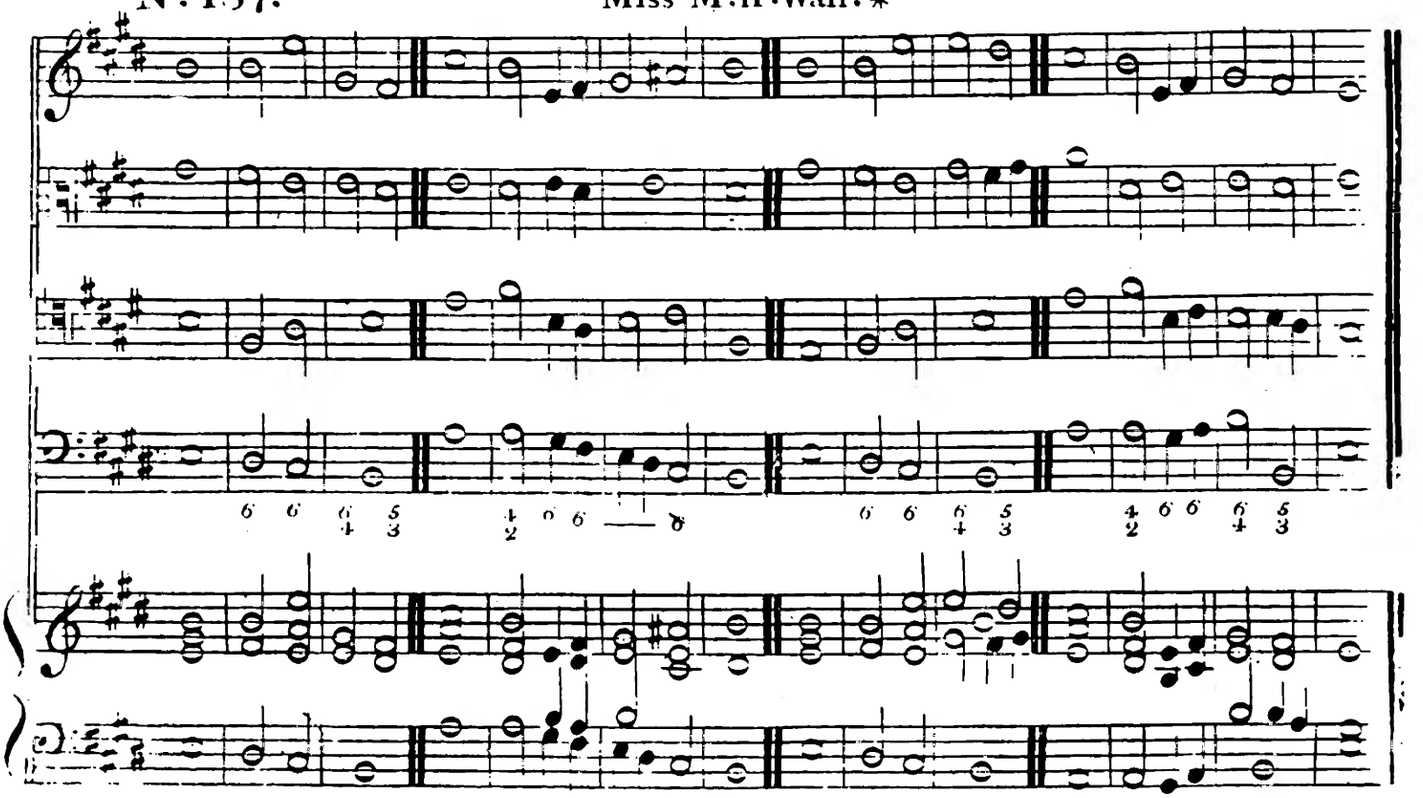

Nº188.

Miss Humberston.

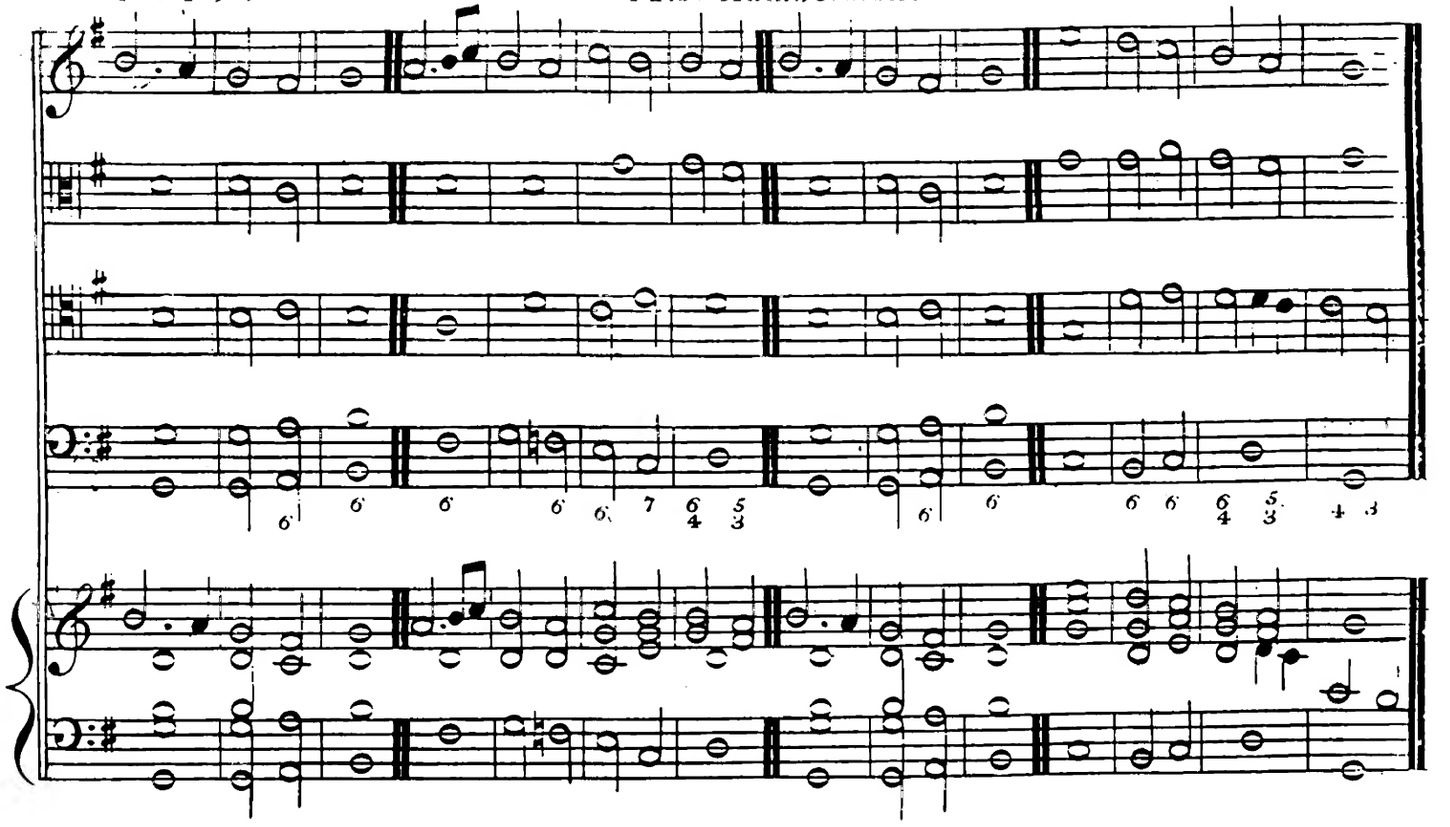

Minor.

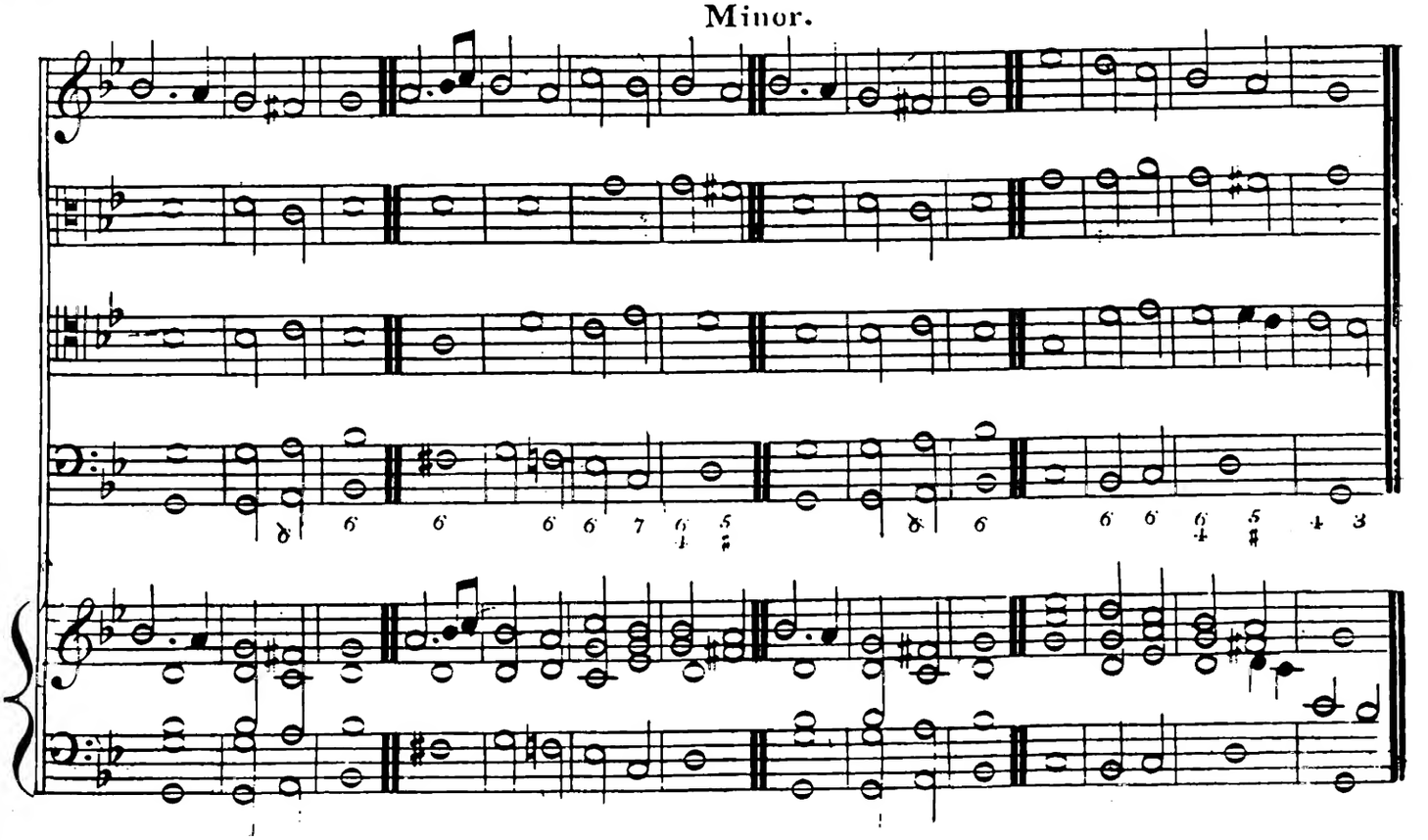

Nº189.

James Archer.

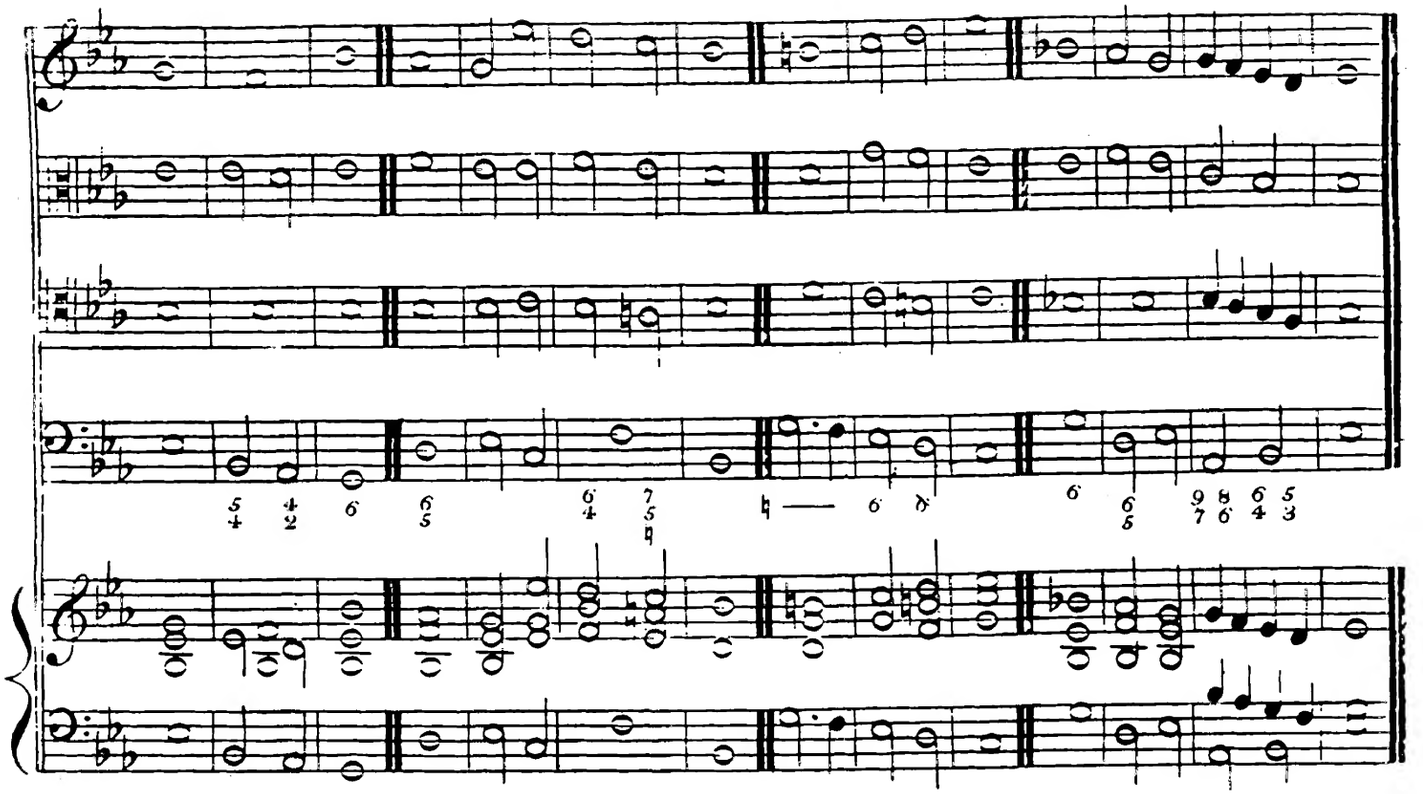

Nº190.

James Archer.

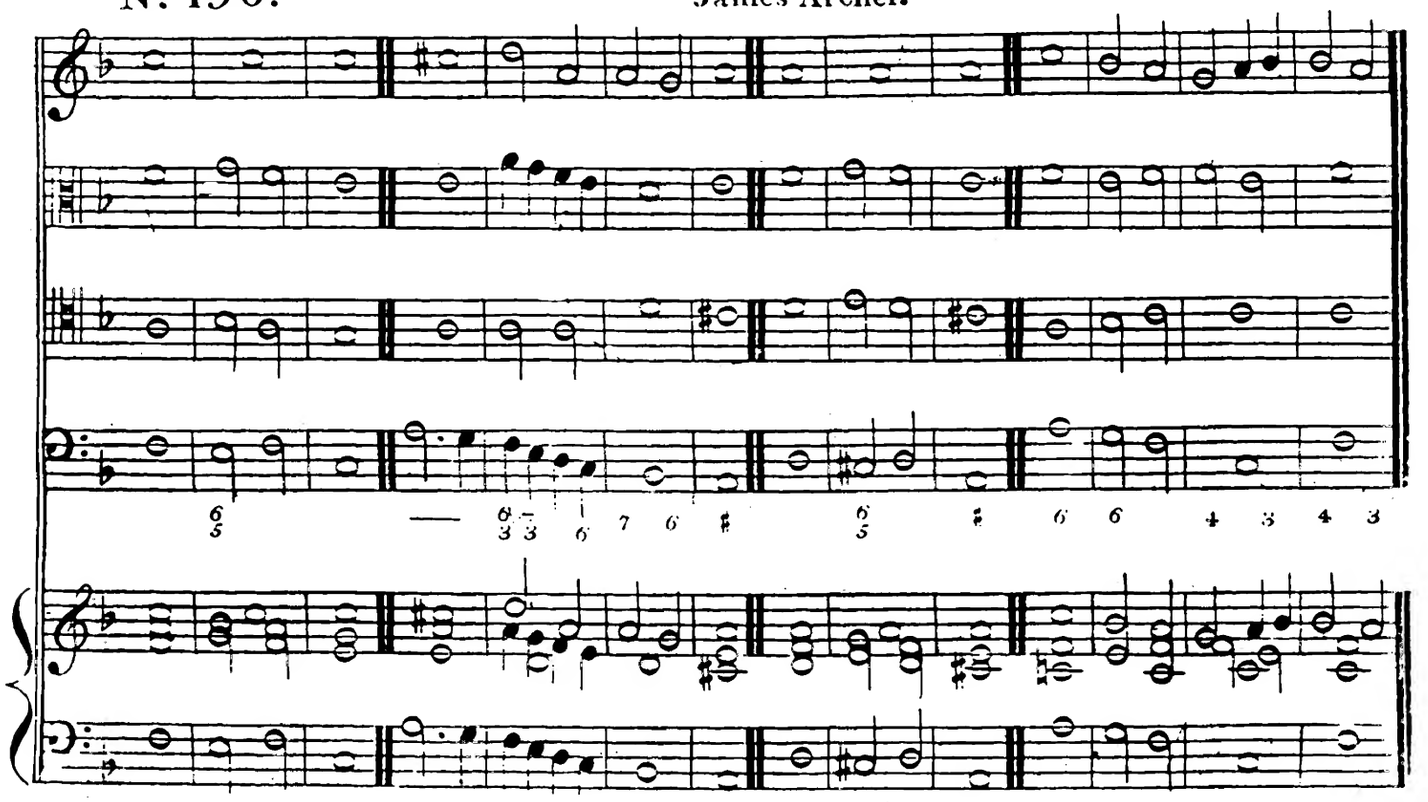

Nº191.

Alfred Bennett. Mus: Bac:

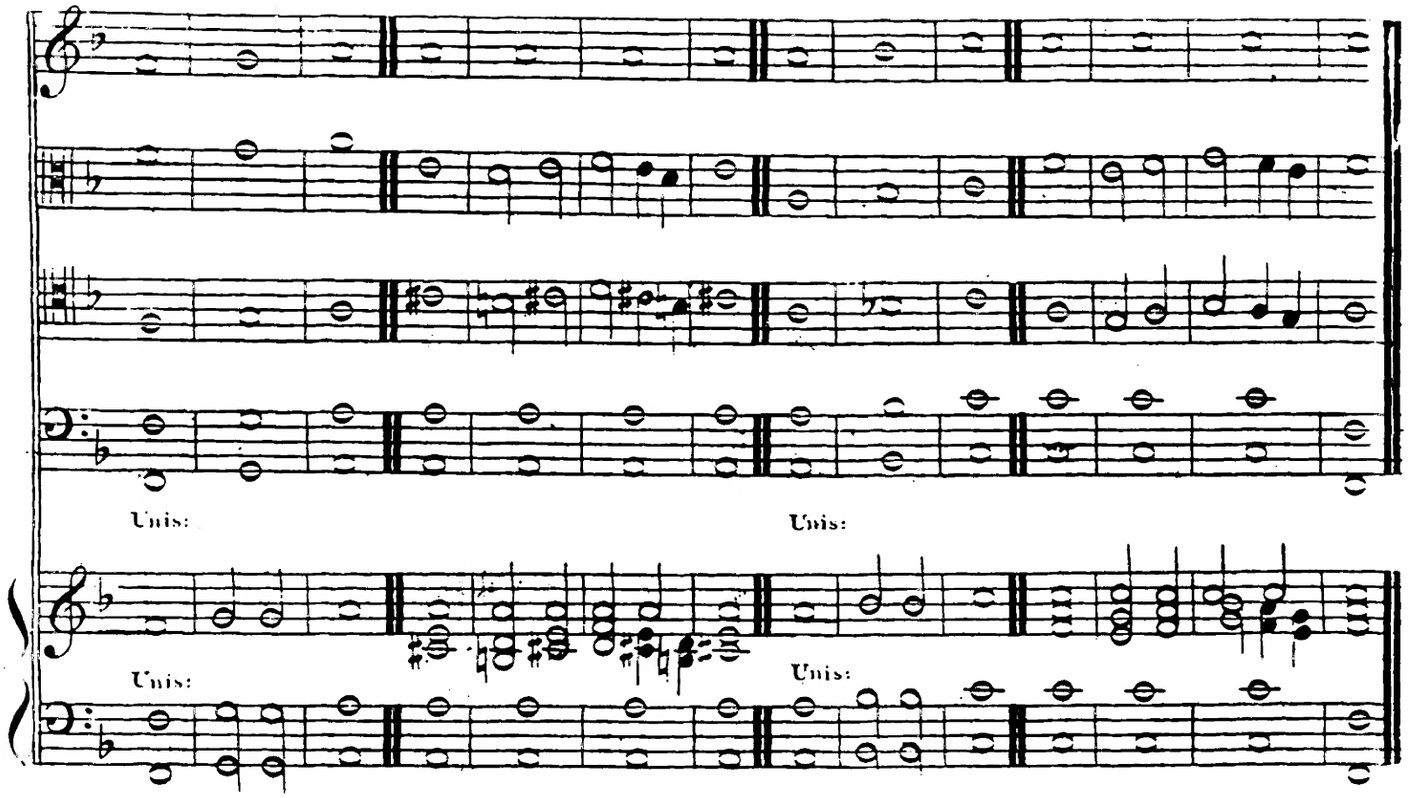

Nº192.

Alfred Bennett. *M.B.*

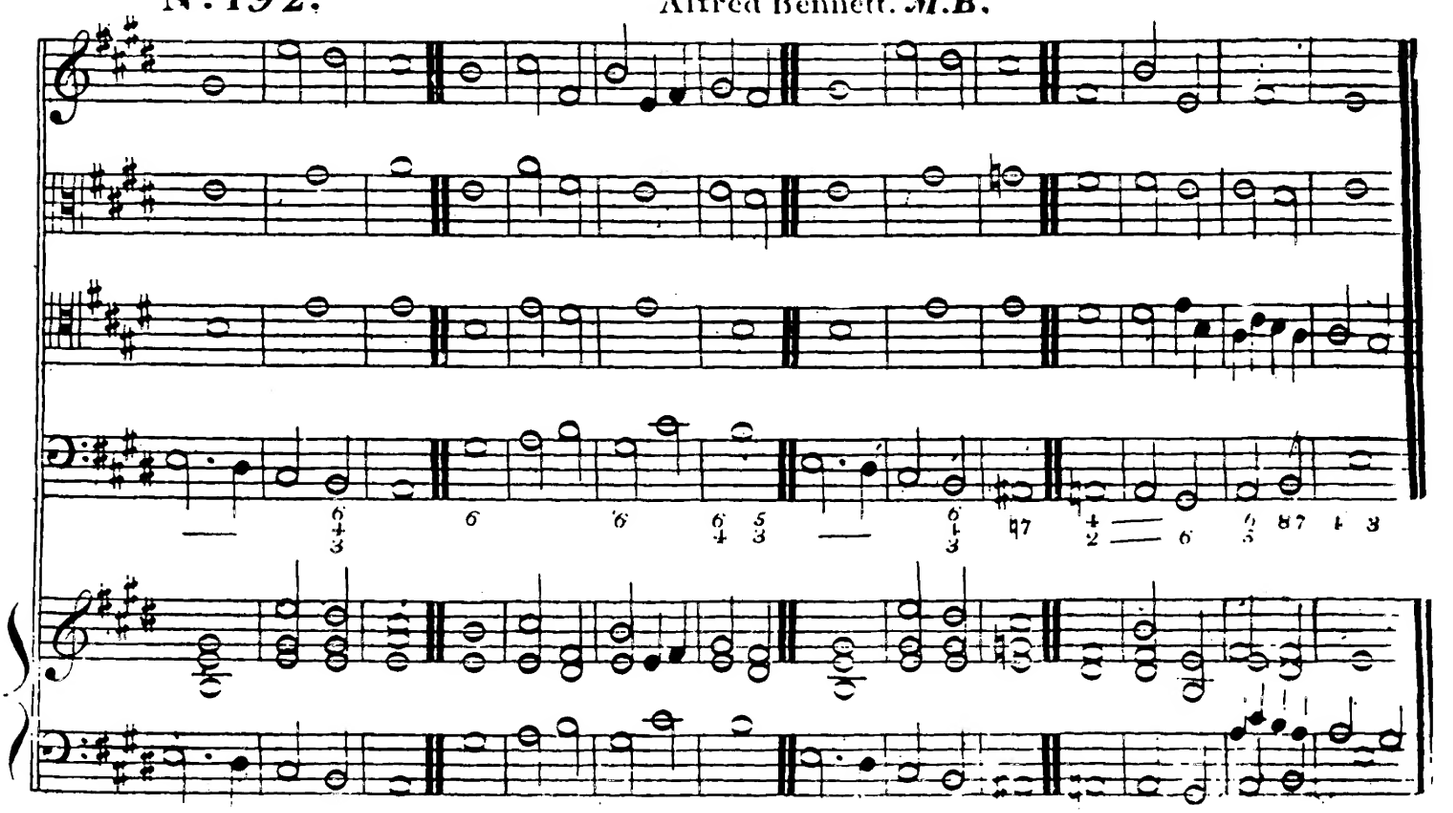

Nº 193.

Alfred Bennett.

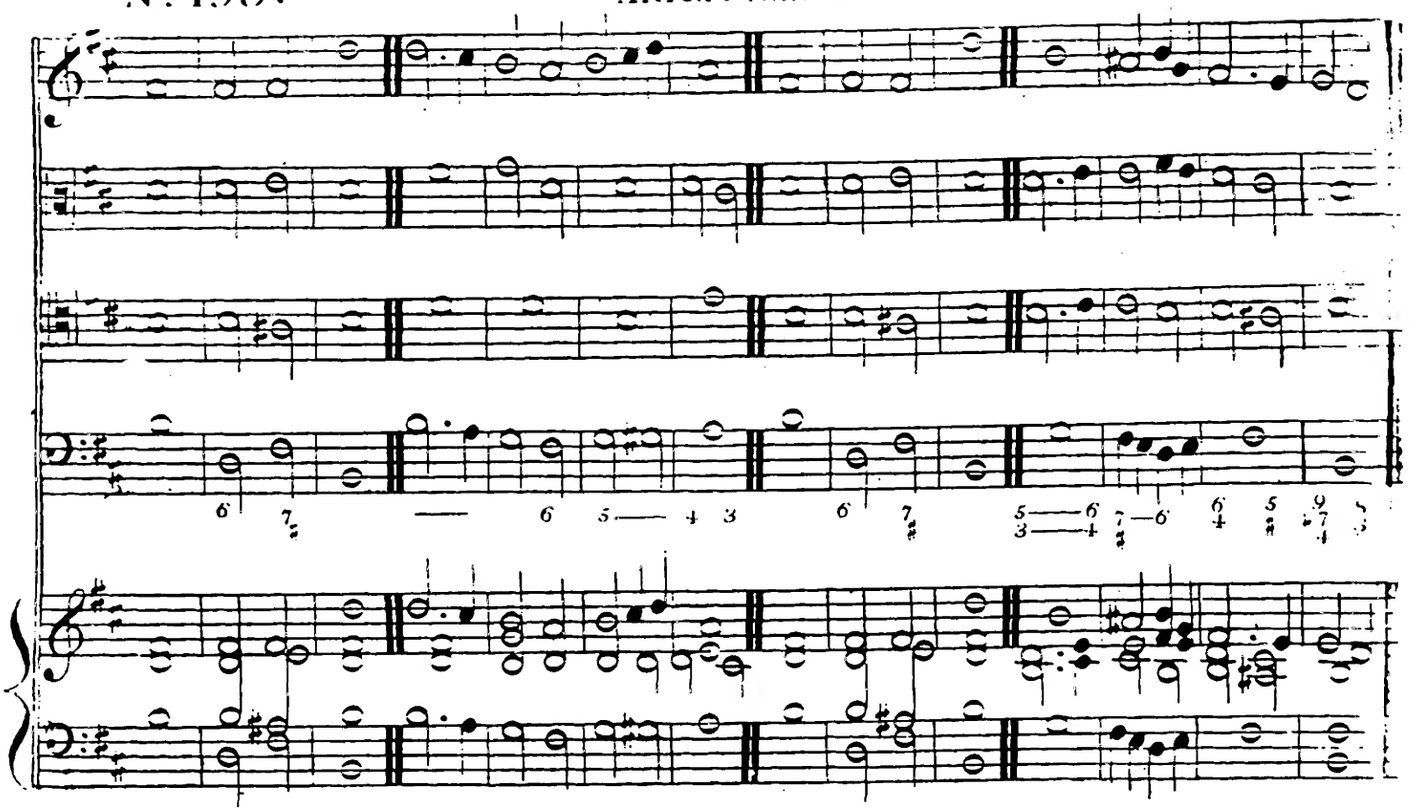

Nº 194.

Alfred Bennett.

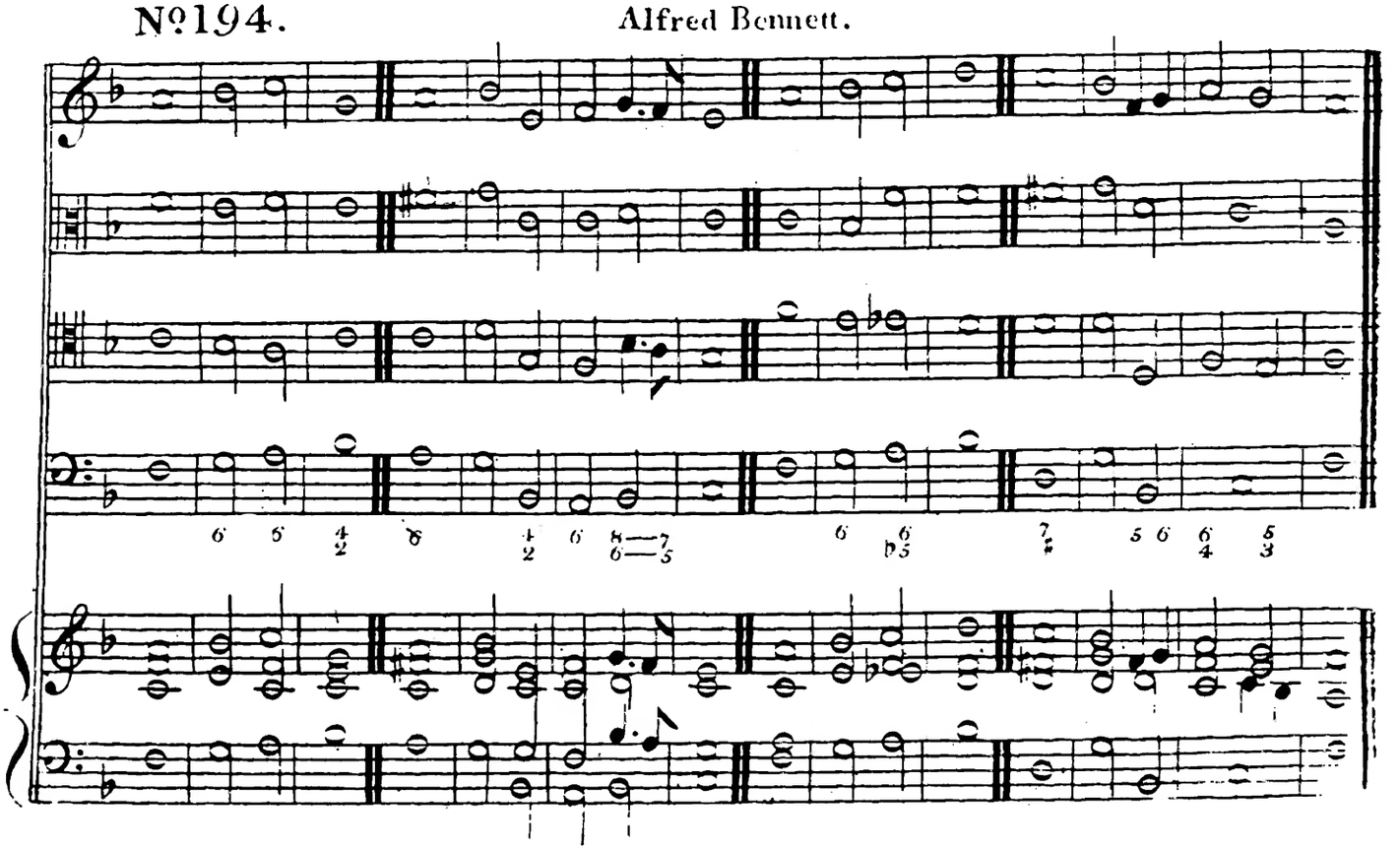

Nº195.

Alfred Bennett.

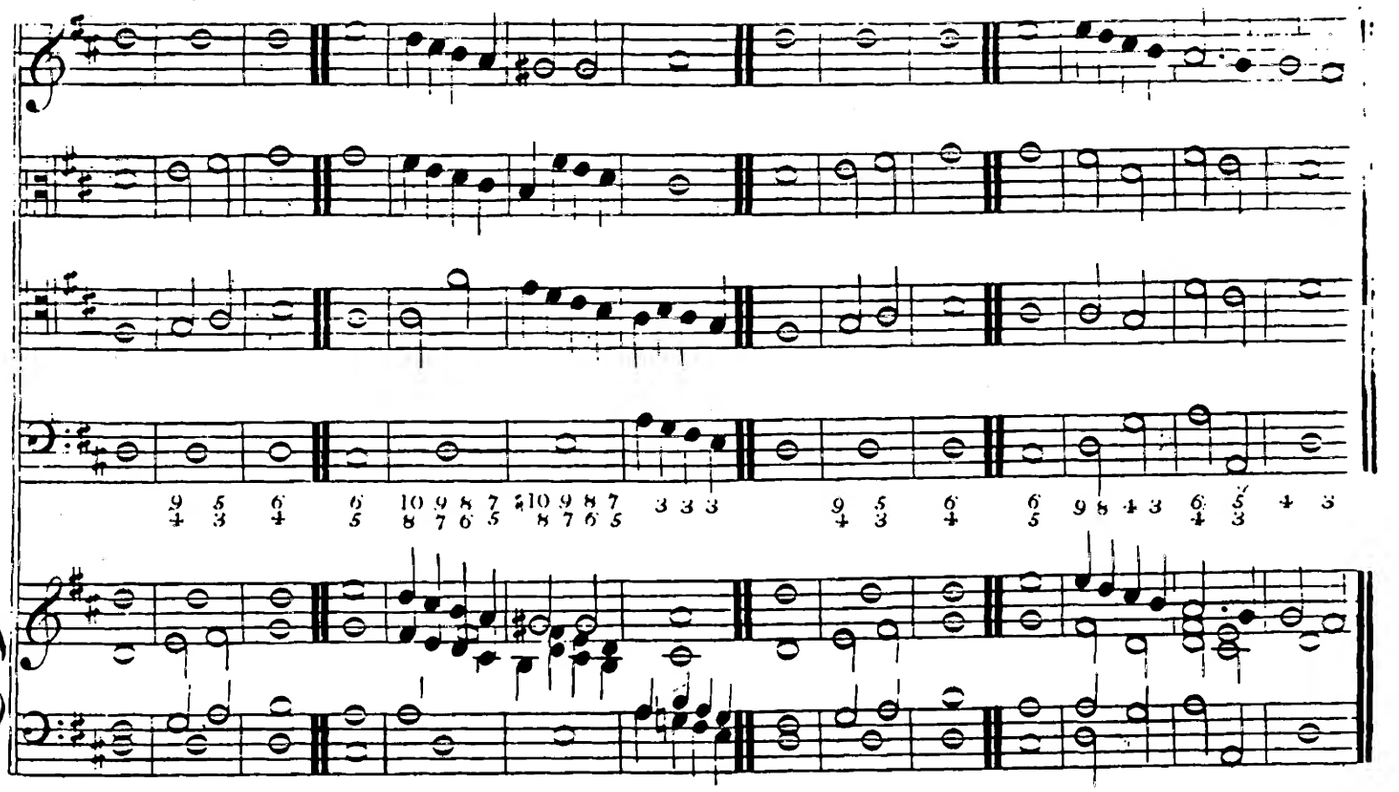

Nº196.

Alfred Bennett.

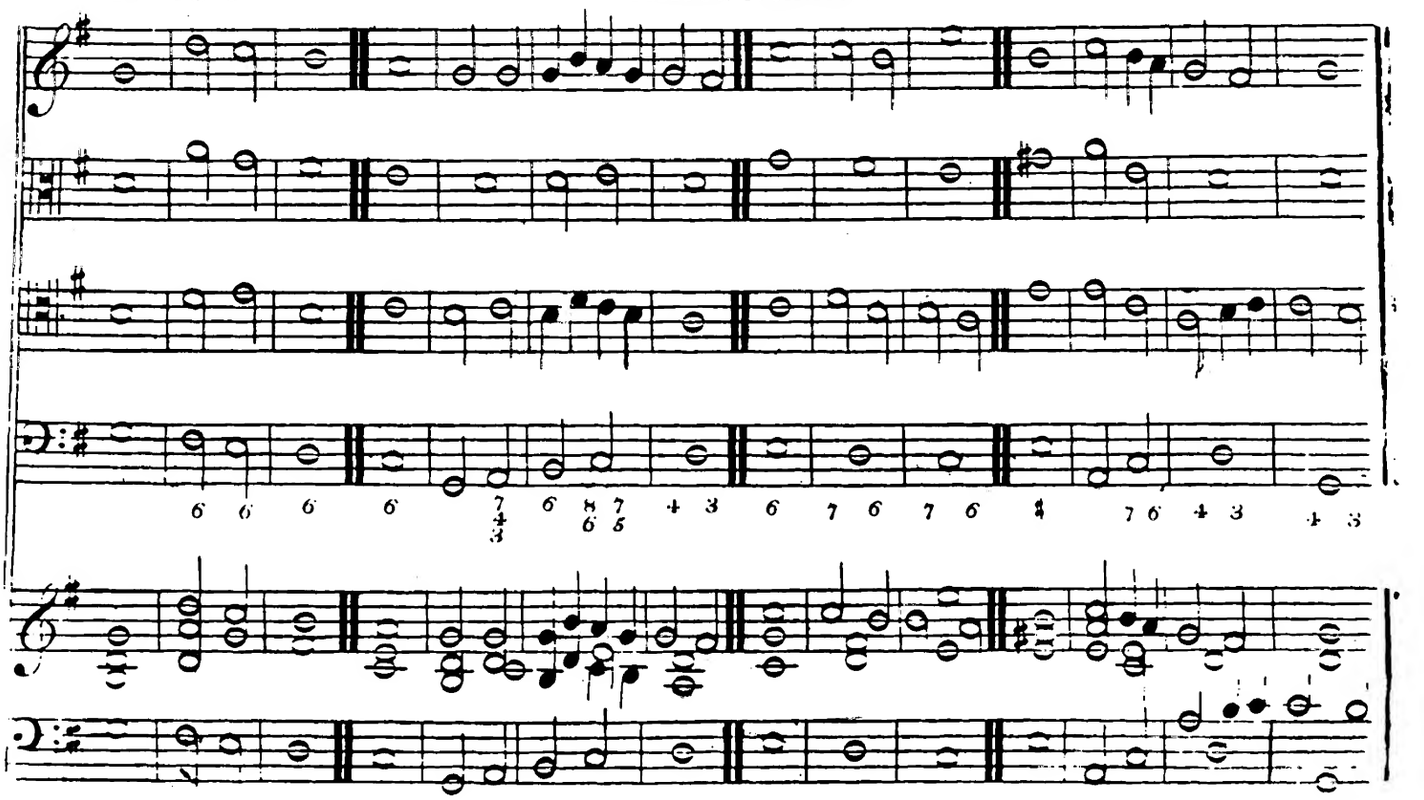

Nº197.

Alfred Bennett.

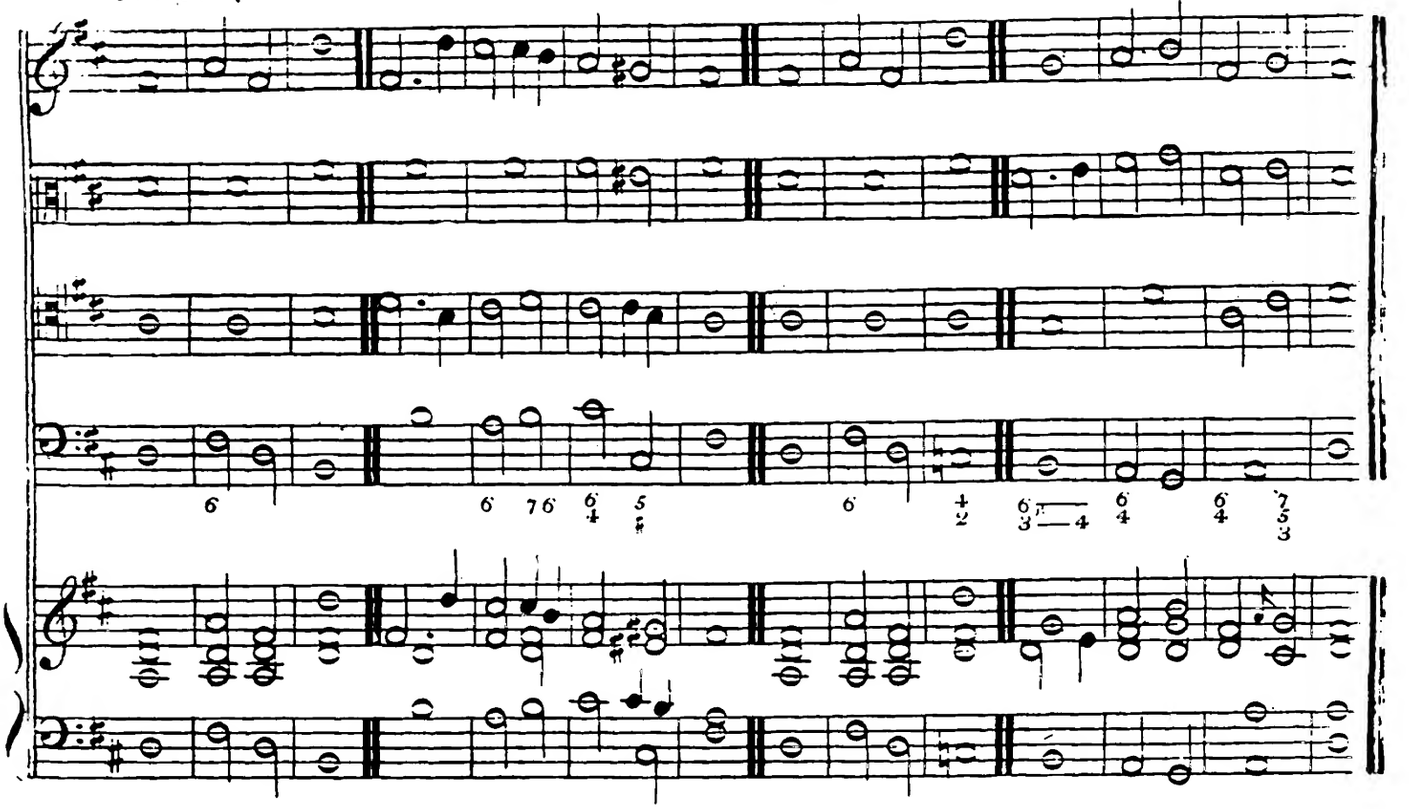

Nº198.

Alfred Bennett.

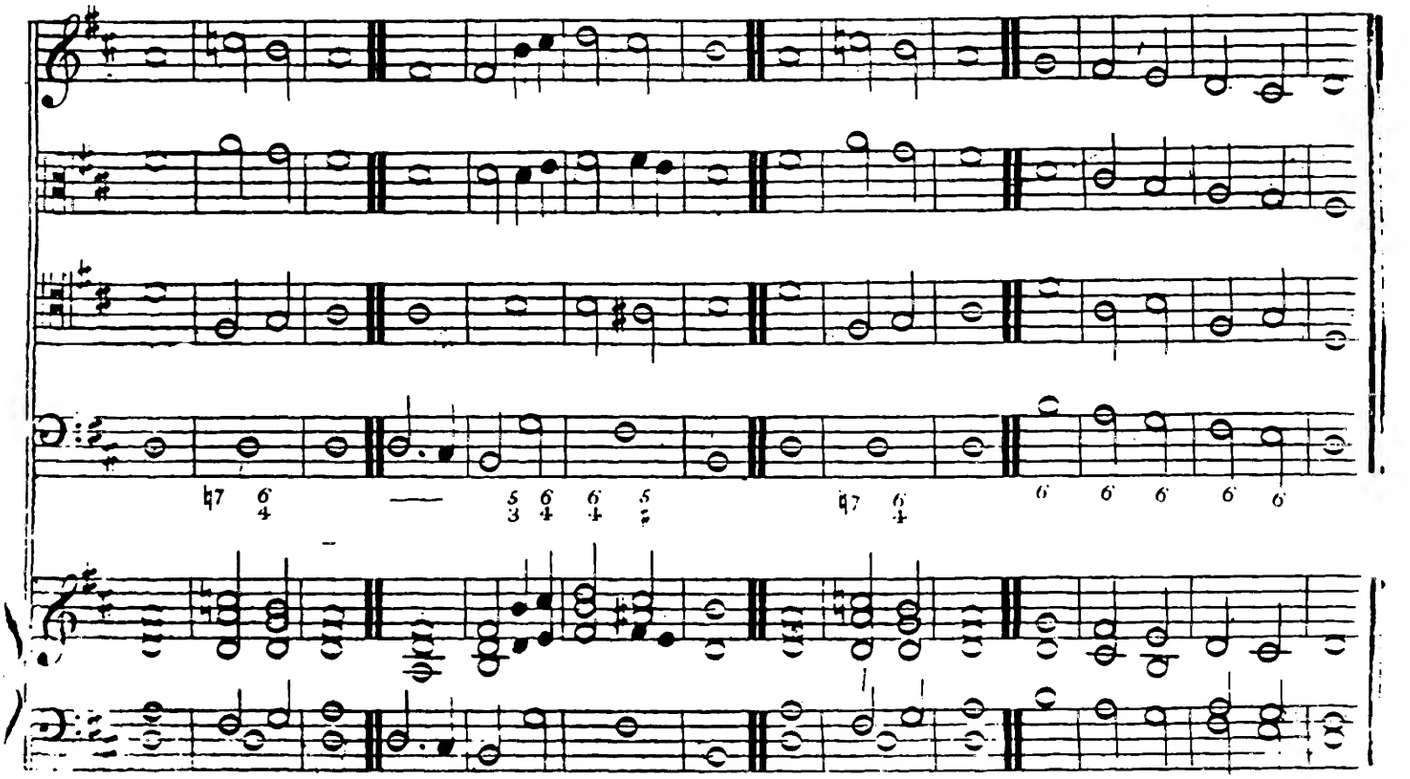

Nº199.

Alfred Bennett.

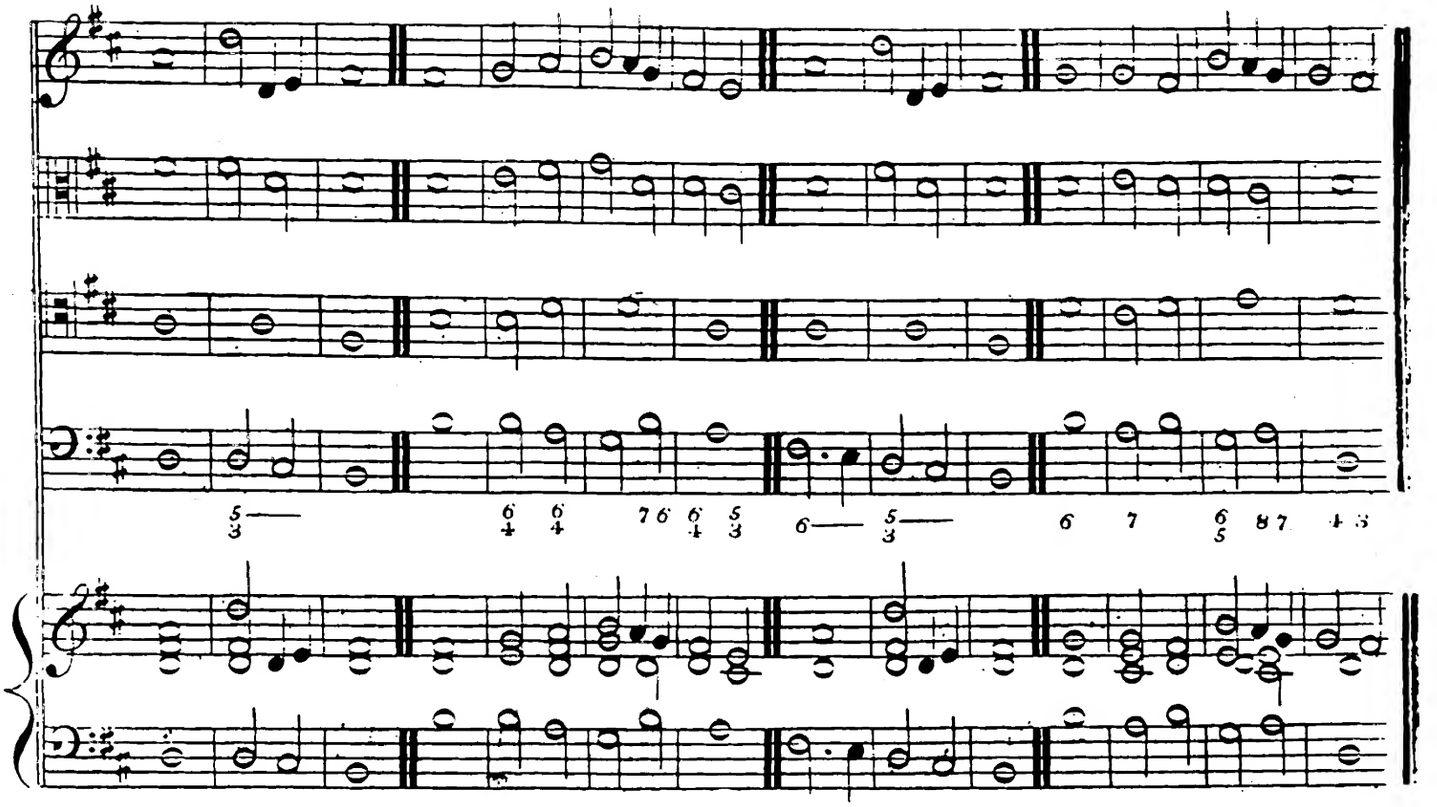

Minor.

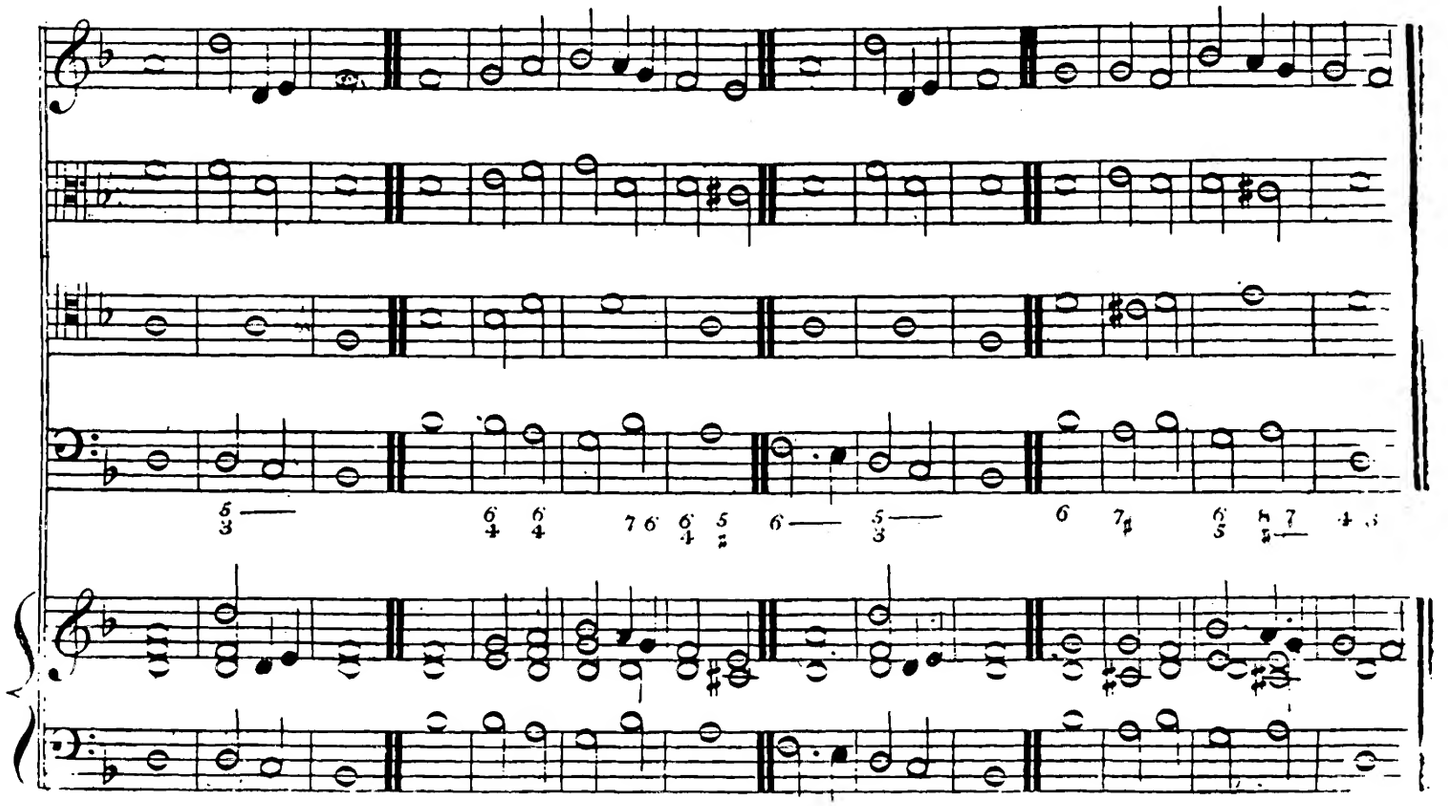

No 200.

Alfred Bennett.

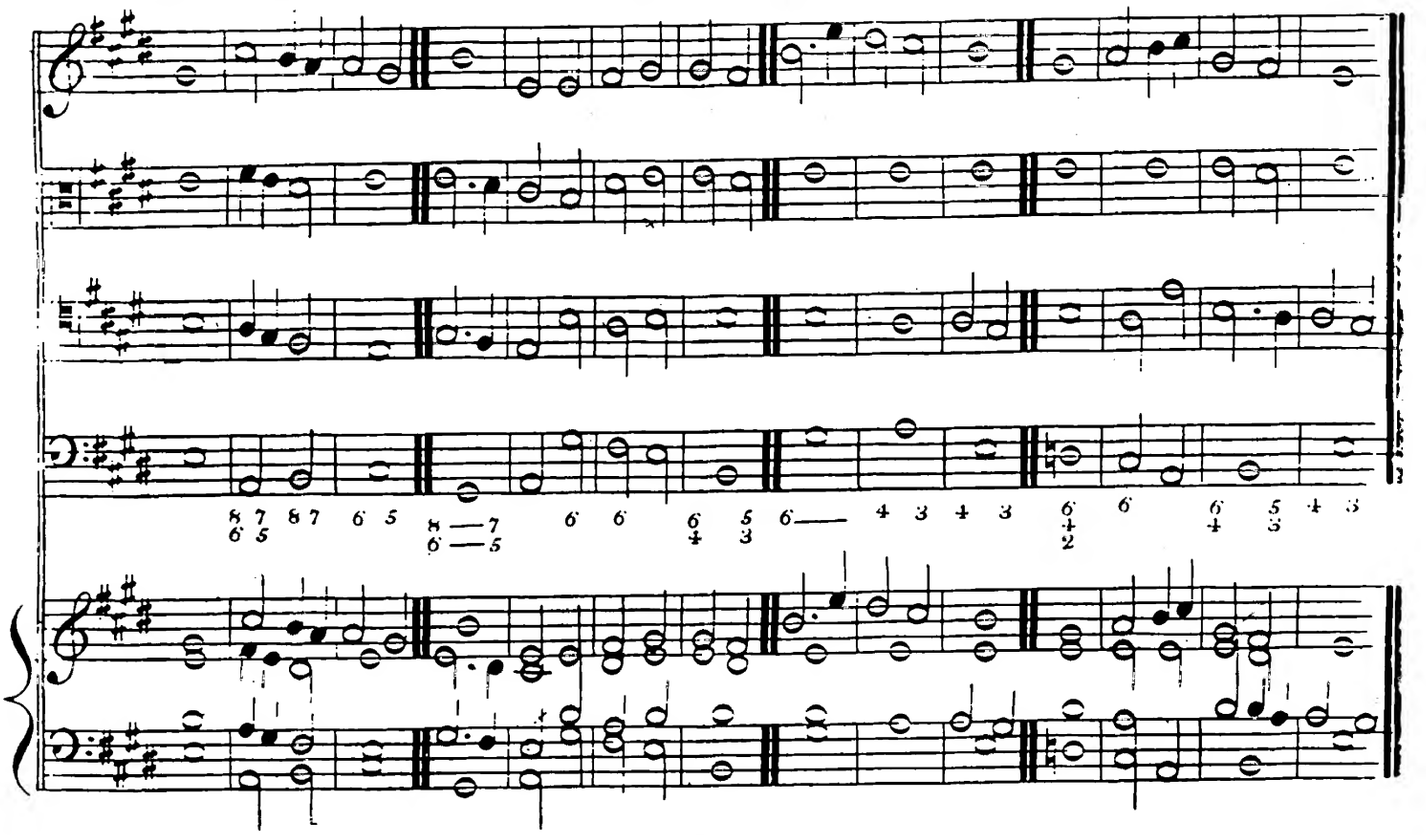

Minor.

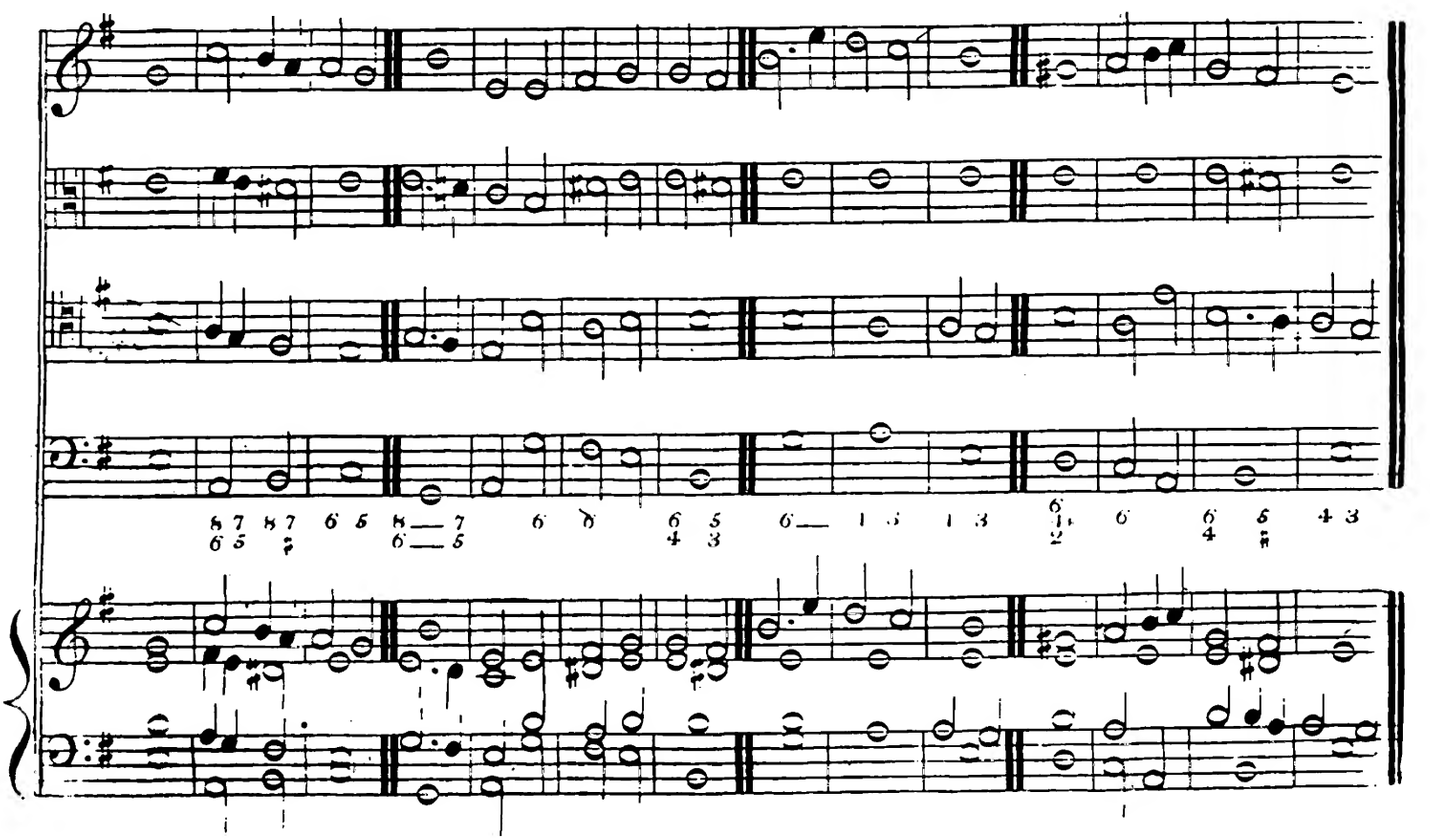

Nº 201.

William Marshall. MUS: BAC:

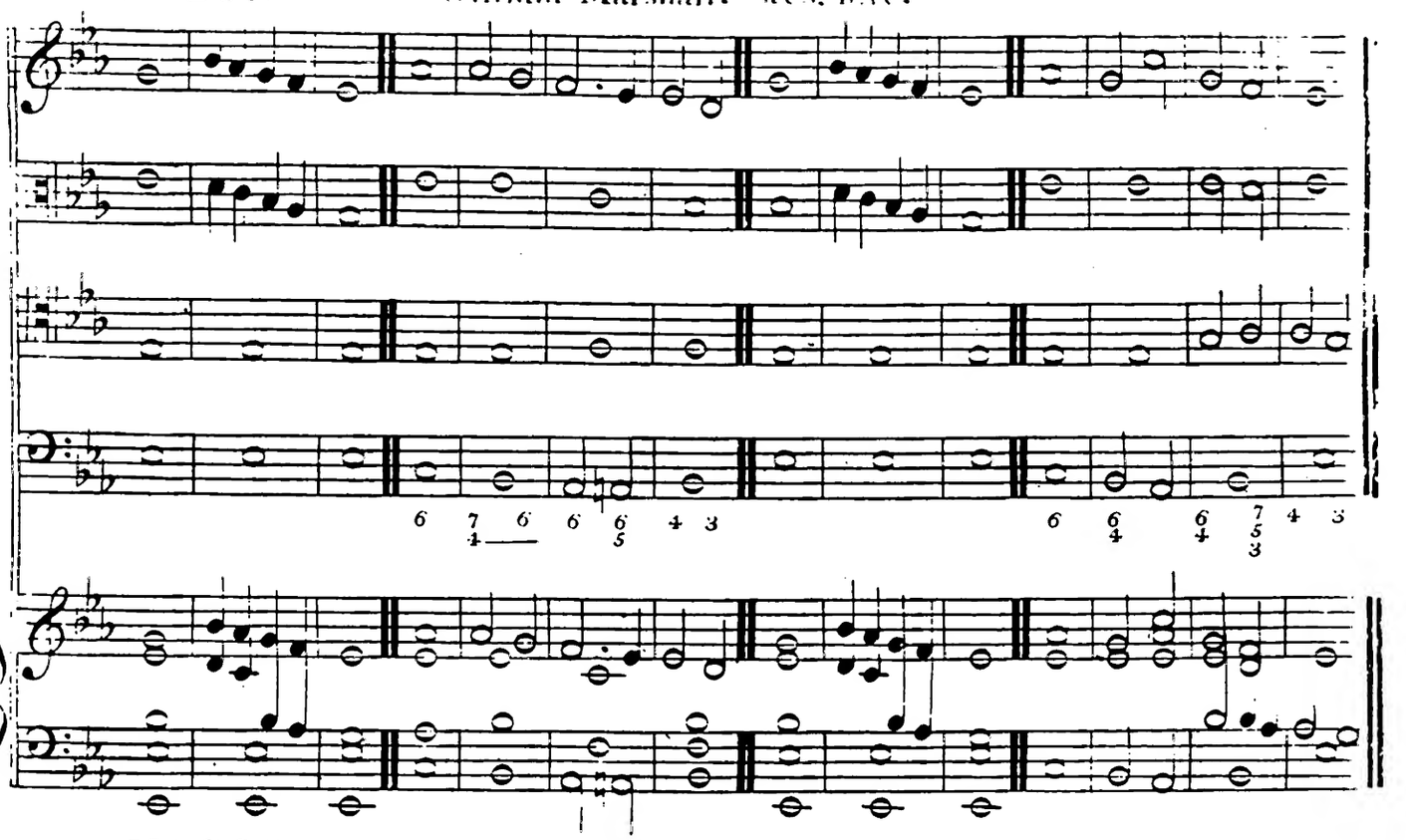

Nº 202.

William Marshall. M.P.

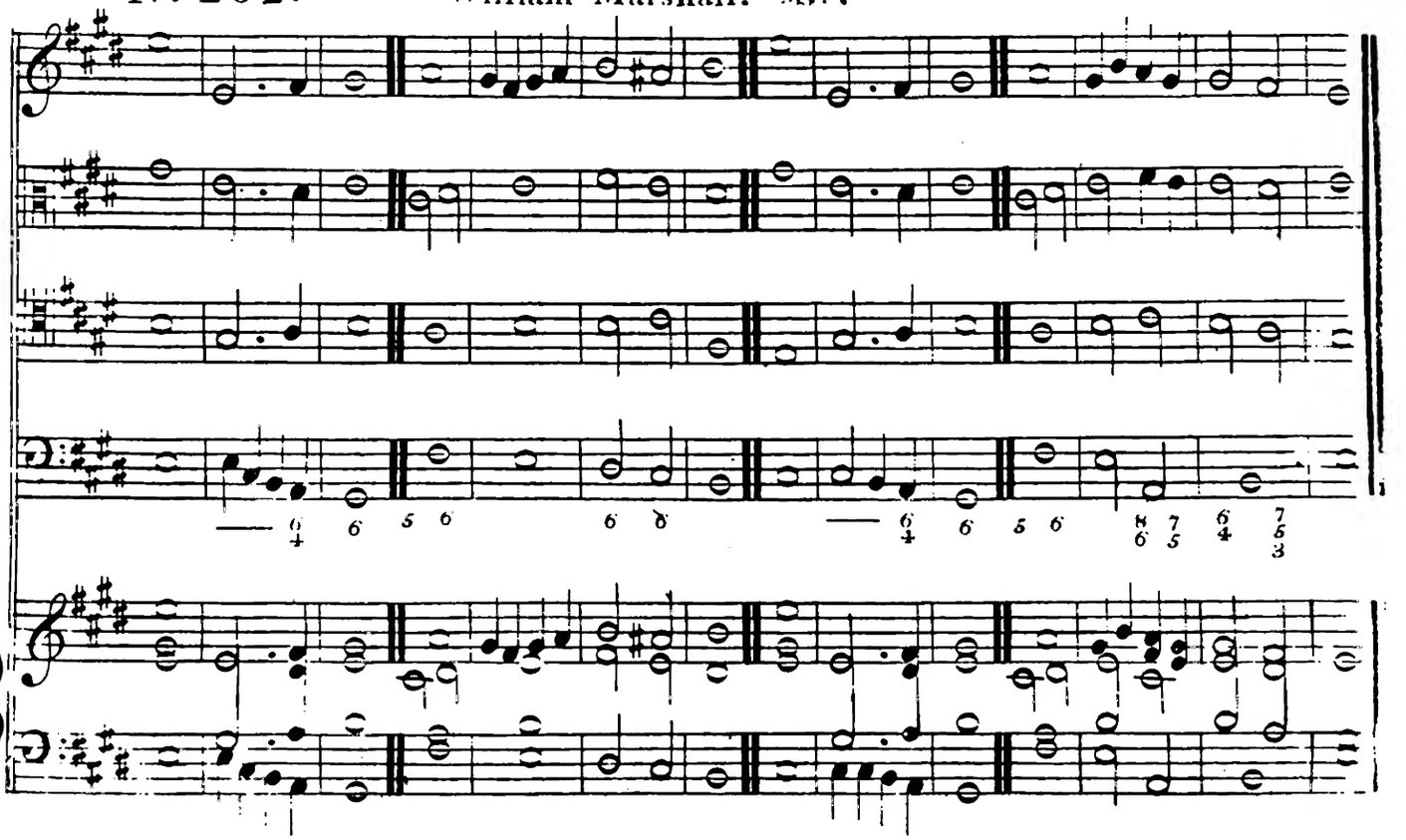

Nº 203.

William Marshall.

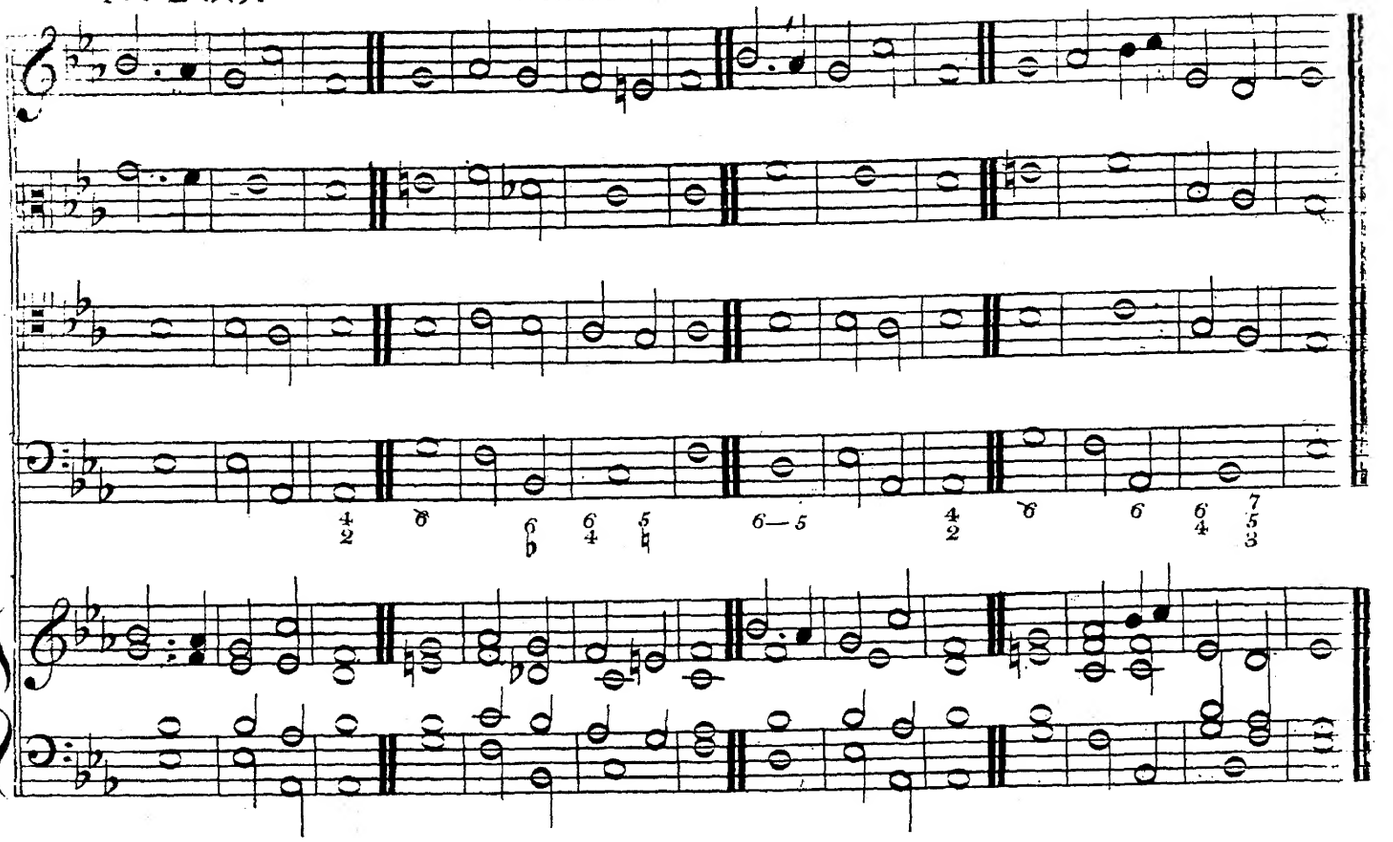

Nº 204.

William Marshall.

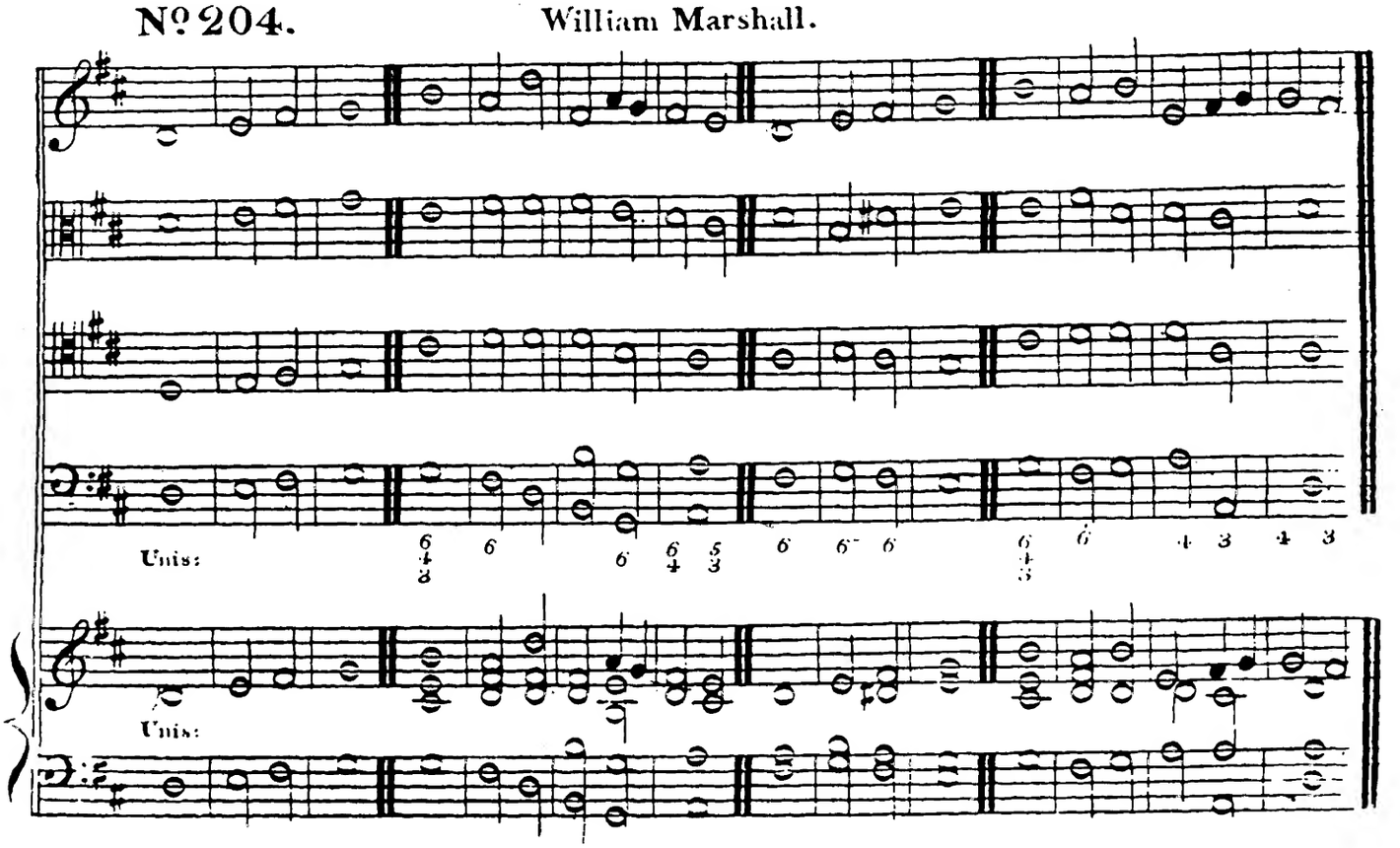

Nº 205.

William Marshall.

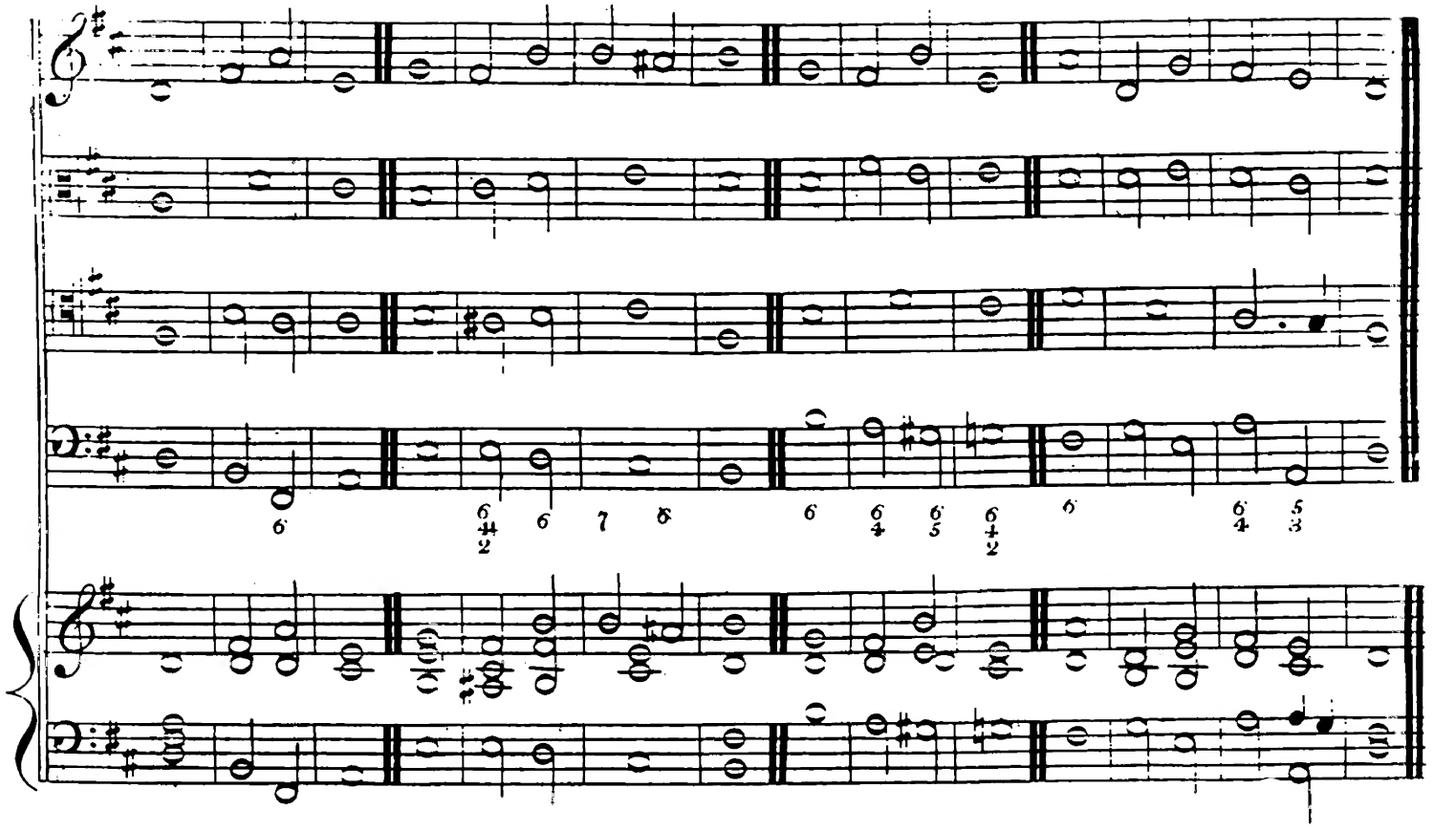

Nº 206.

William Marshall.

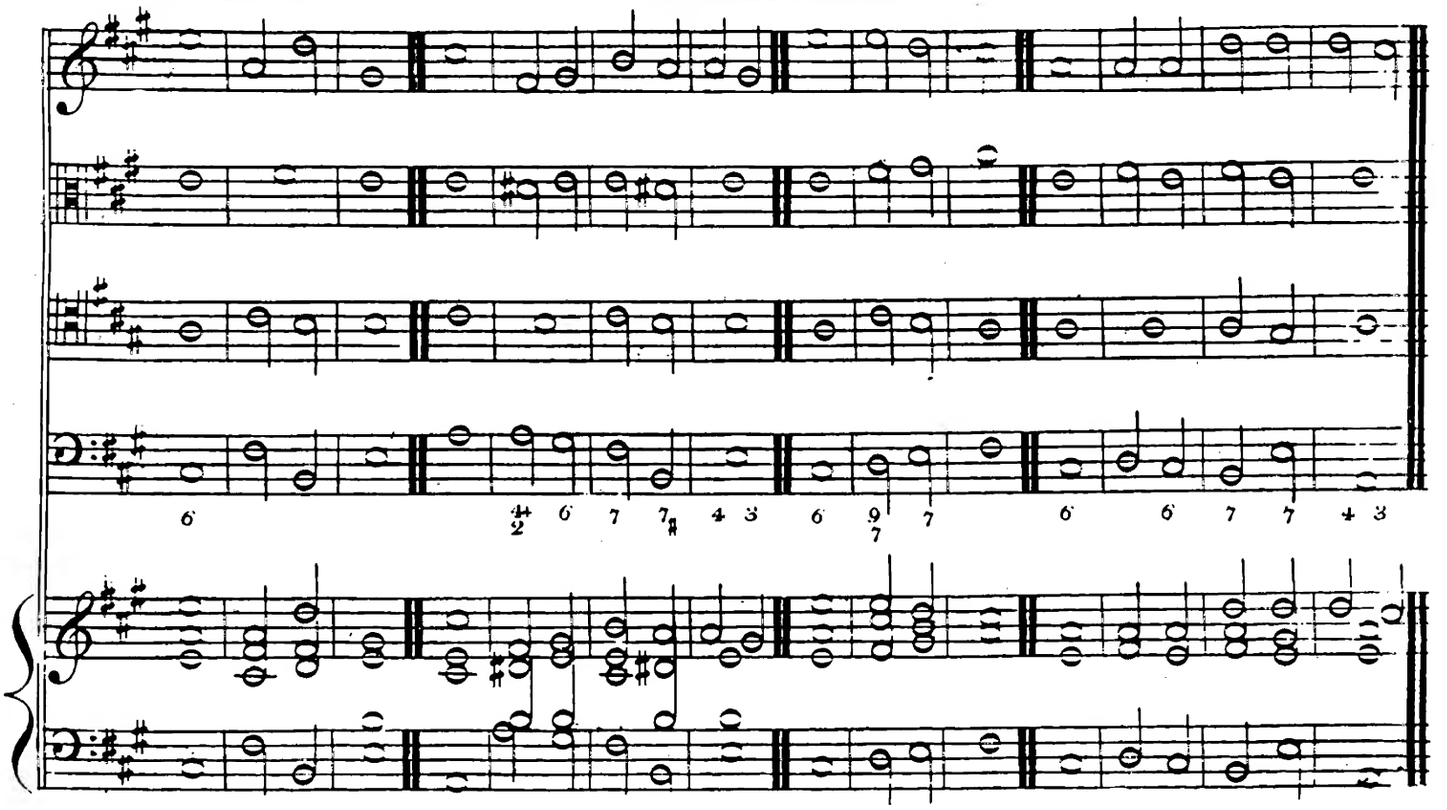

Nº 207.

William Marshall.

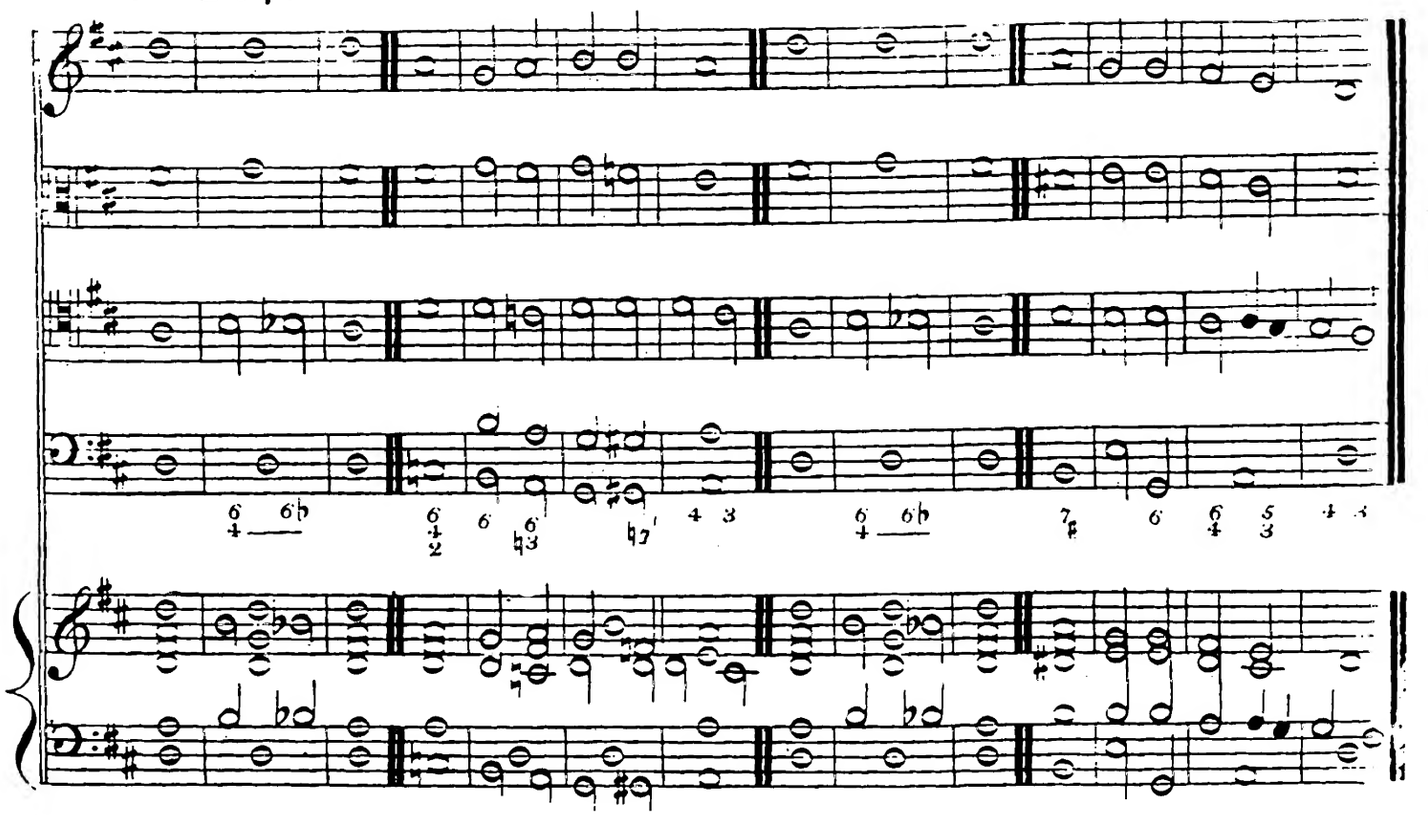

Nº 208.

William Marshall.

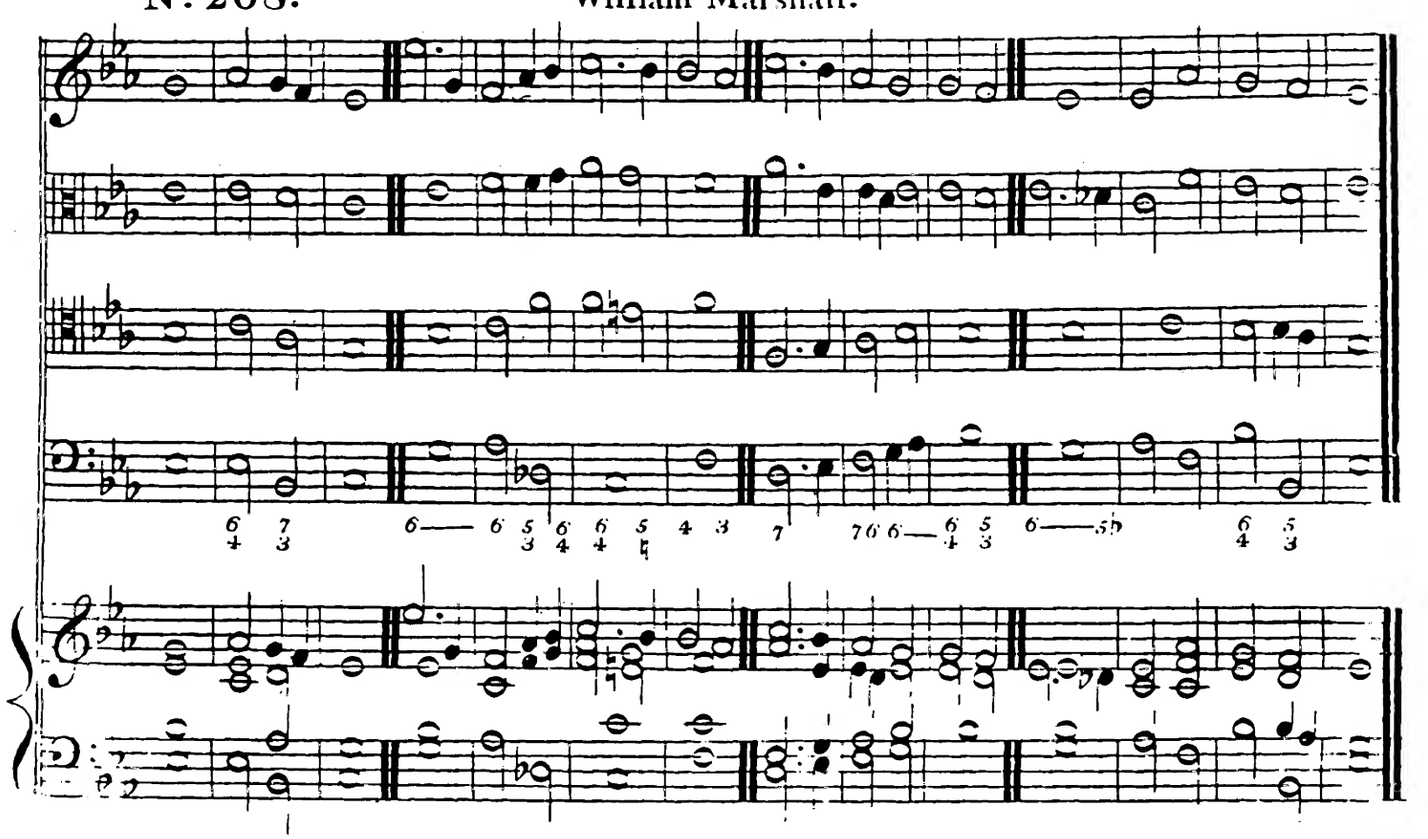

No 209.

William Jackson.

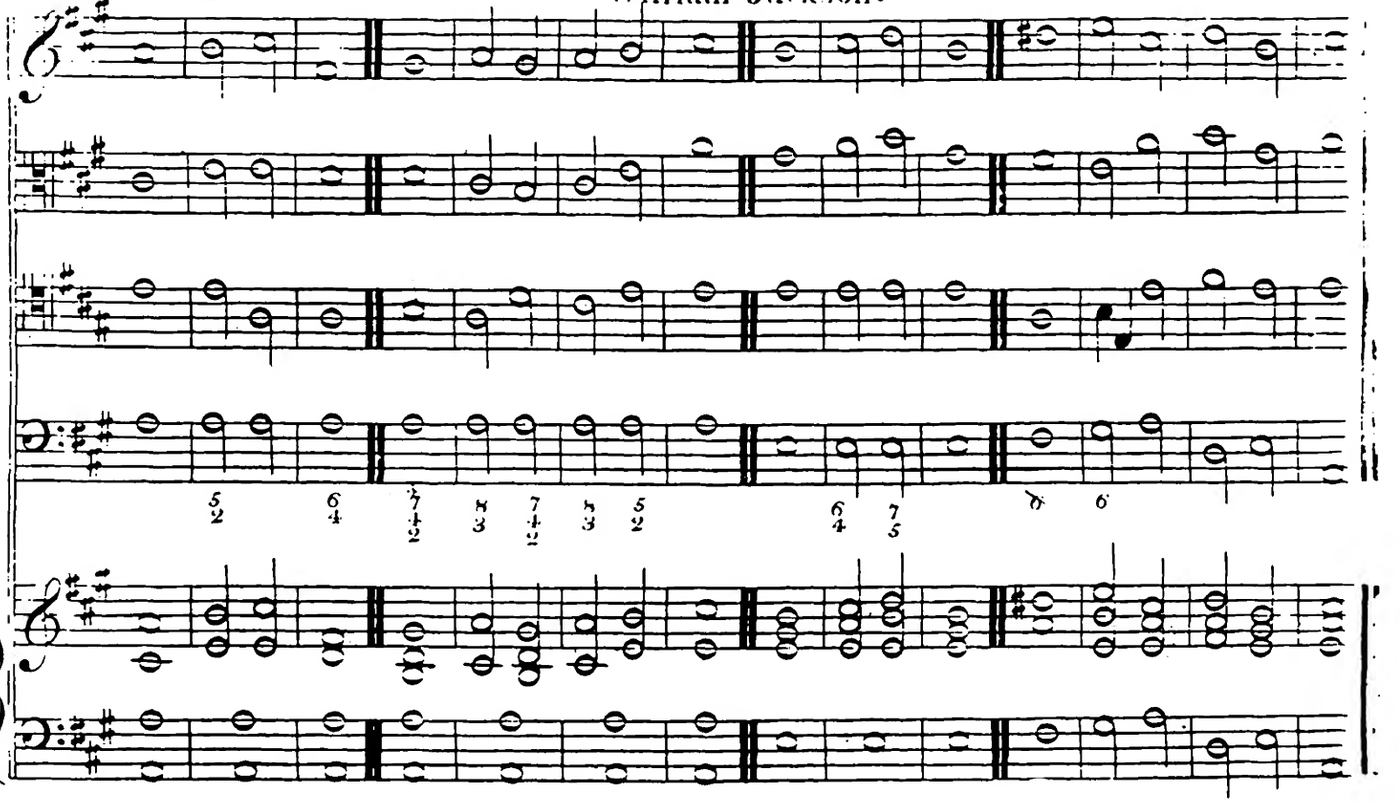

No 210.

William Jackson.

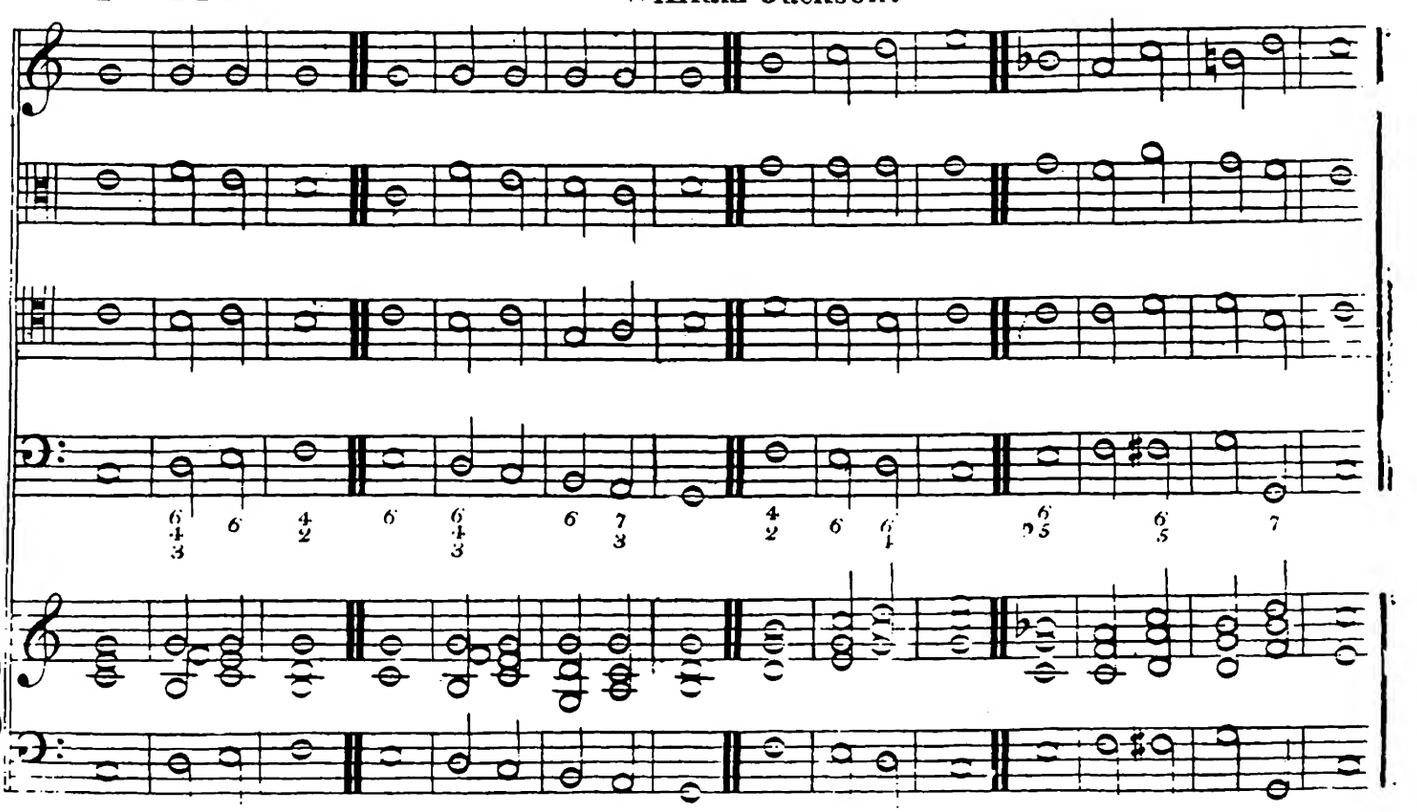

No 211.

William Jackson.

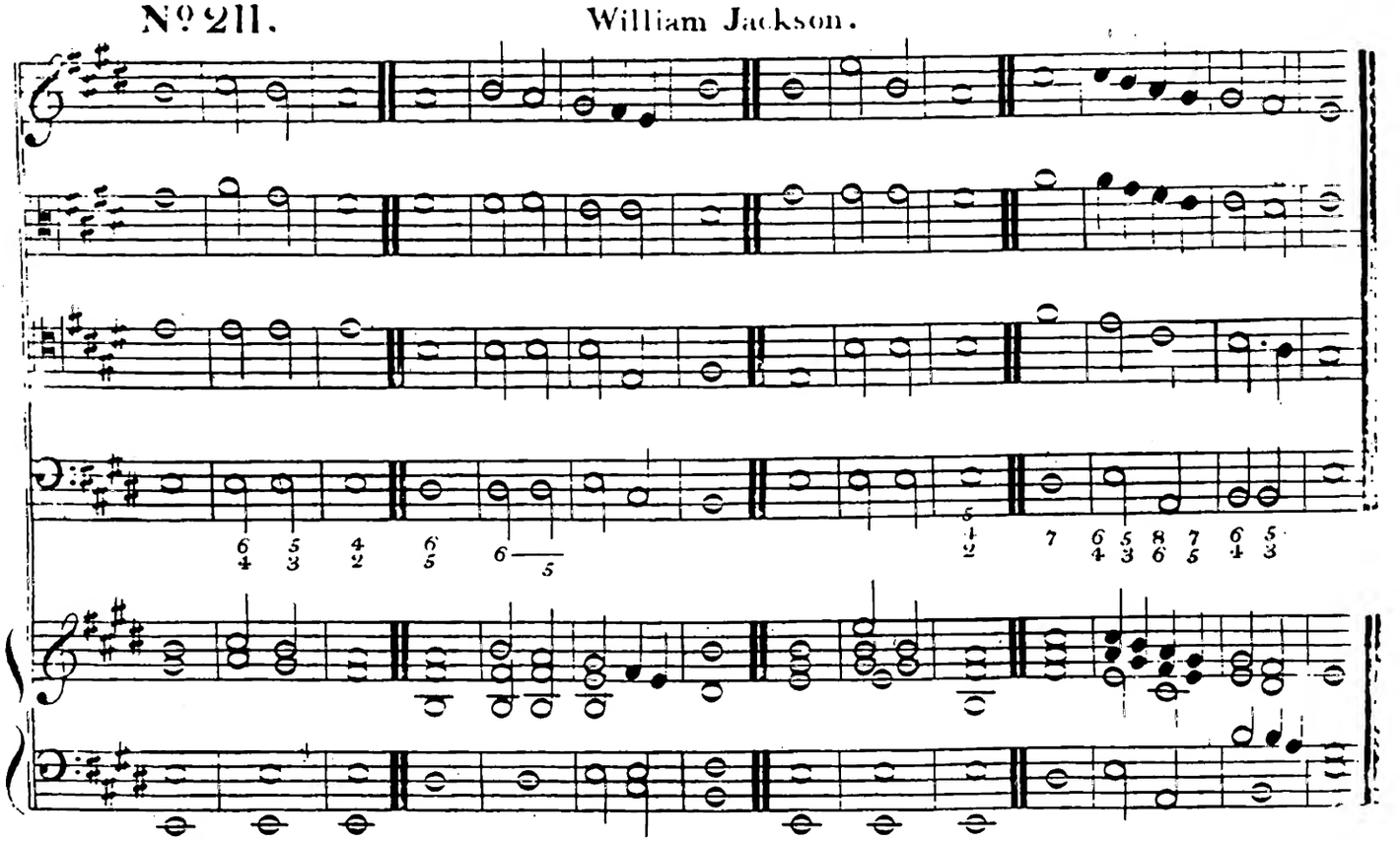

Minor.

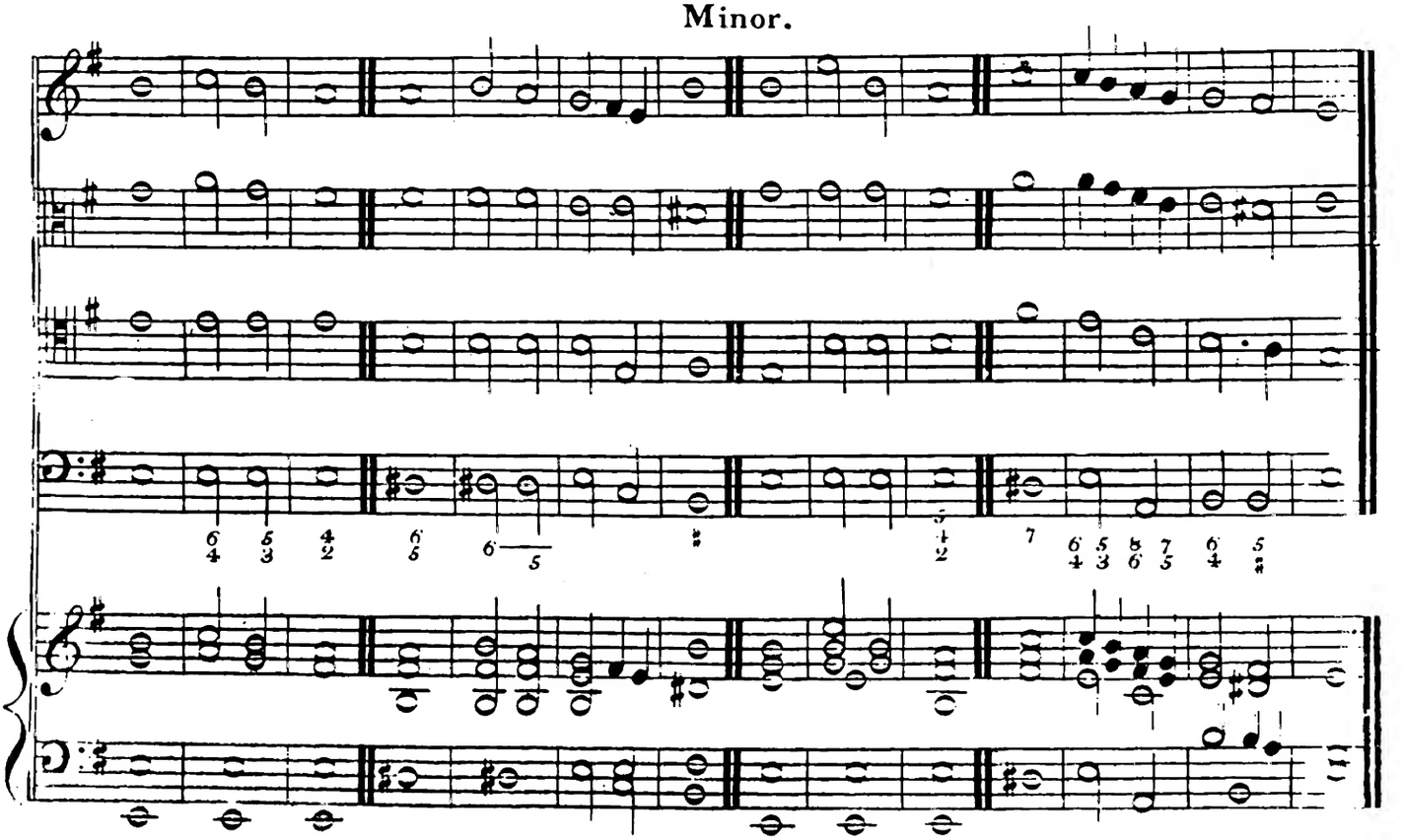

Nº 212.

Richard Langdon.

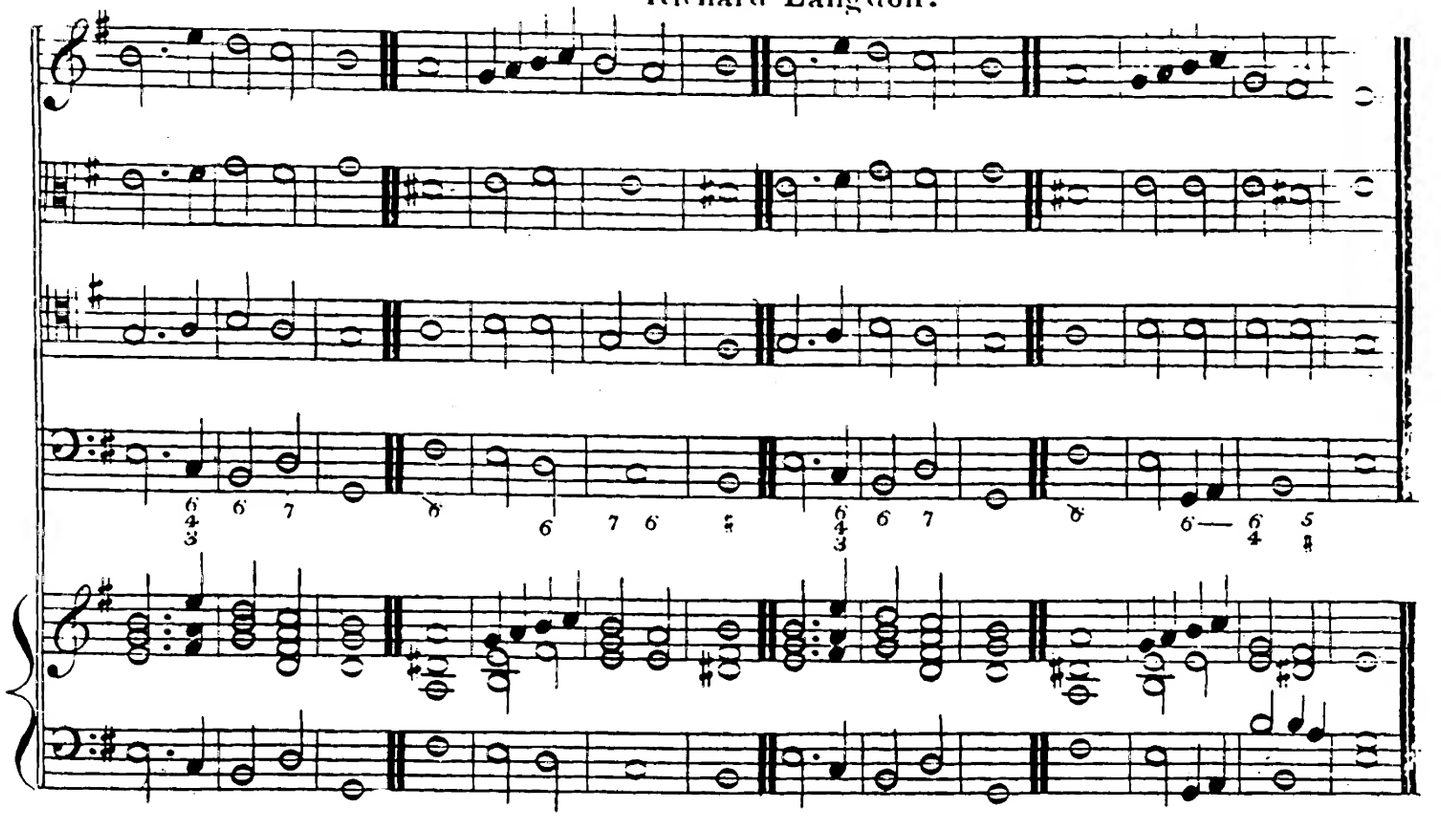

Nº 213.

Drᵗ Chard.

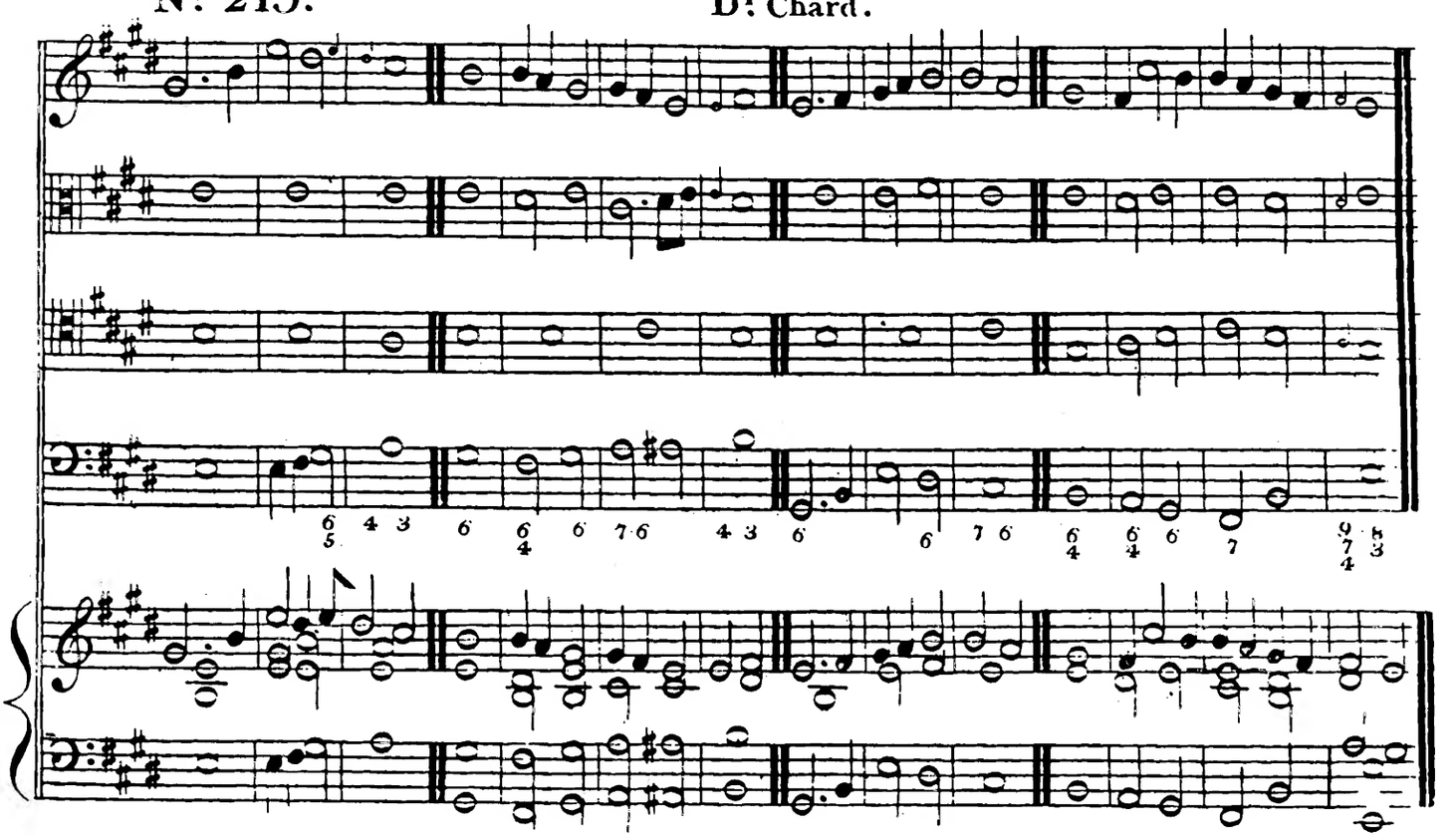

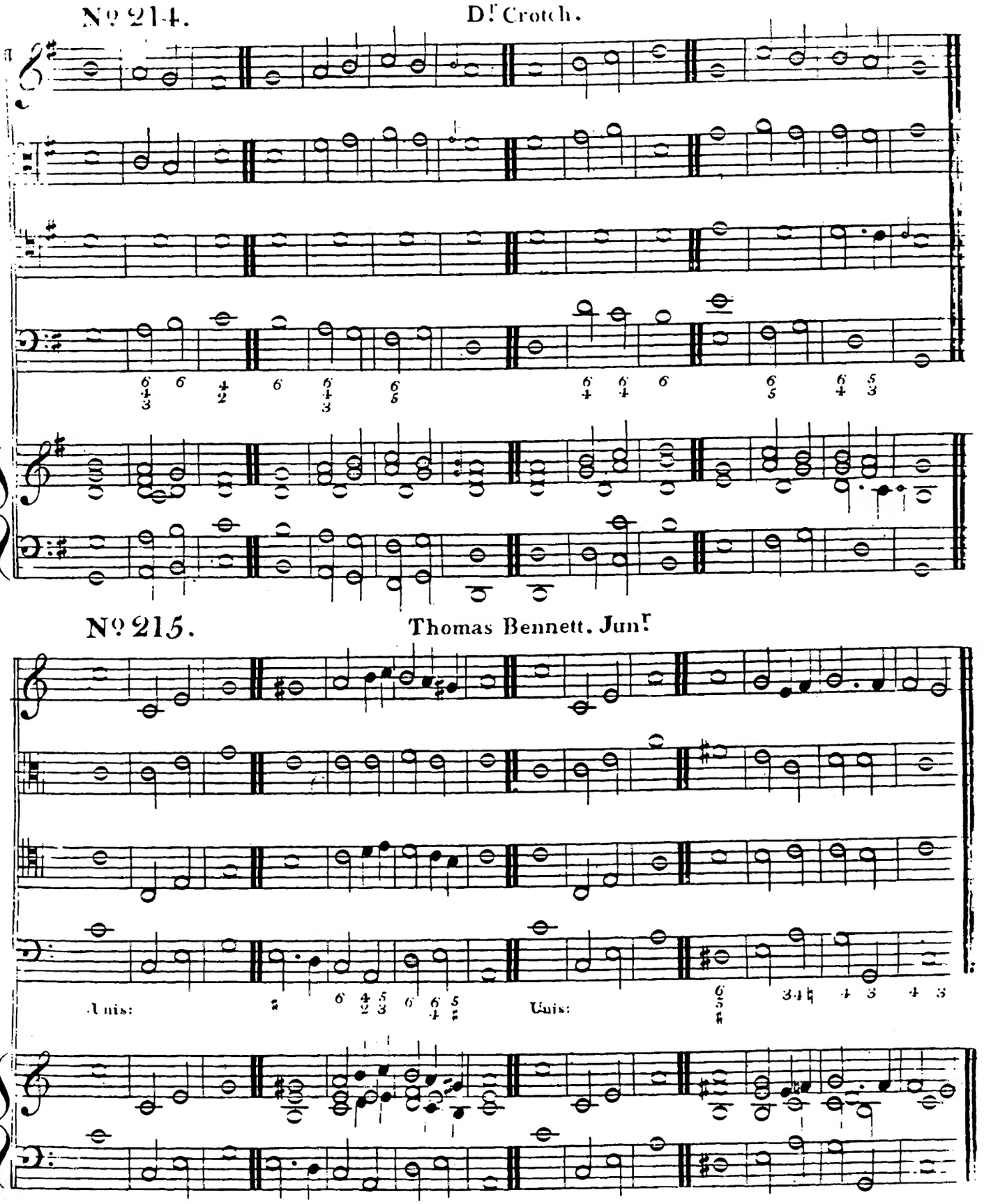
Nº 214.
Dr Crotch.
Nº 215.
Thomas Bennett. Junr
Unis:
Unis:

Dr Woodward.

No 216. King's College Commemoration Chant.

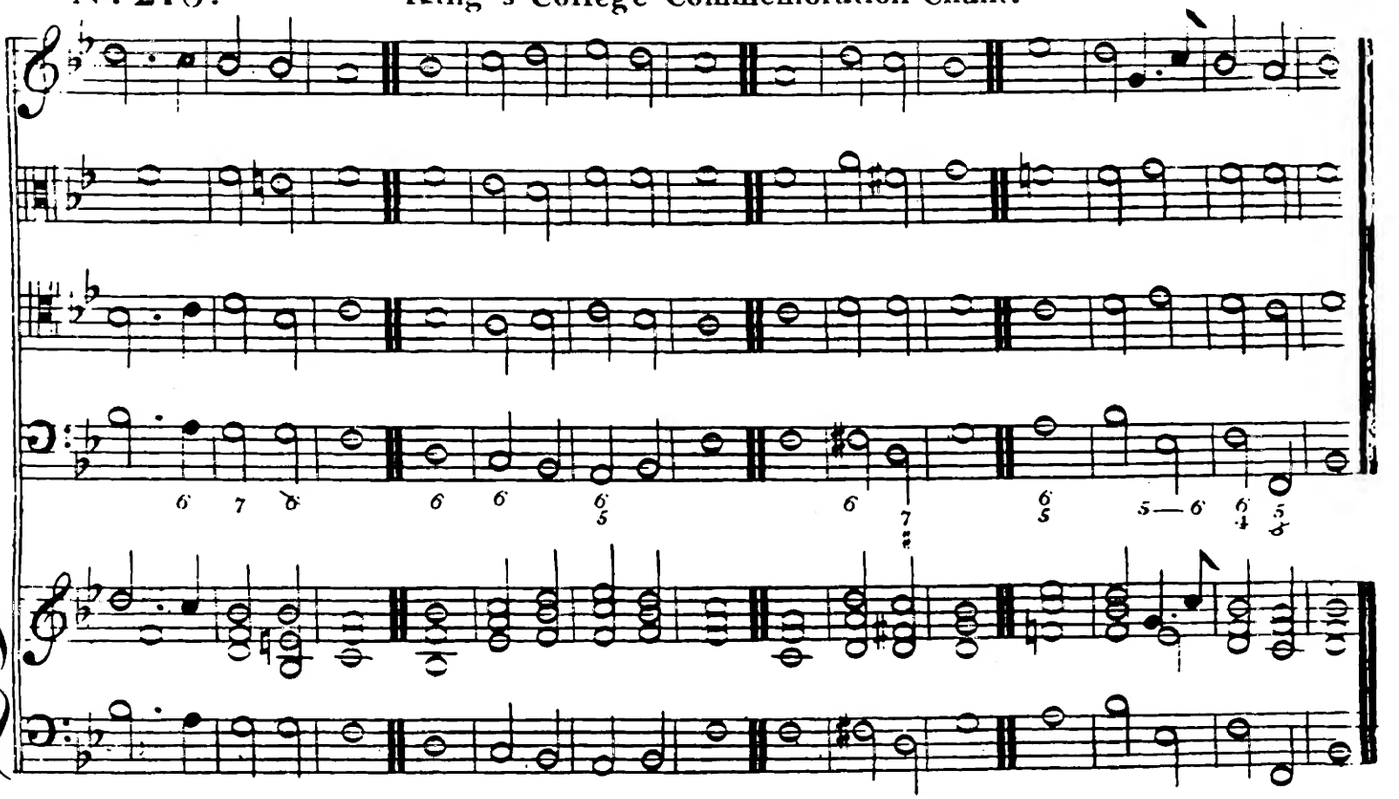

No 217.

Dr Woodward.

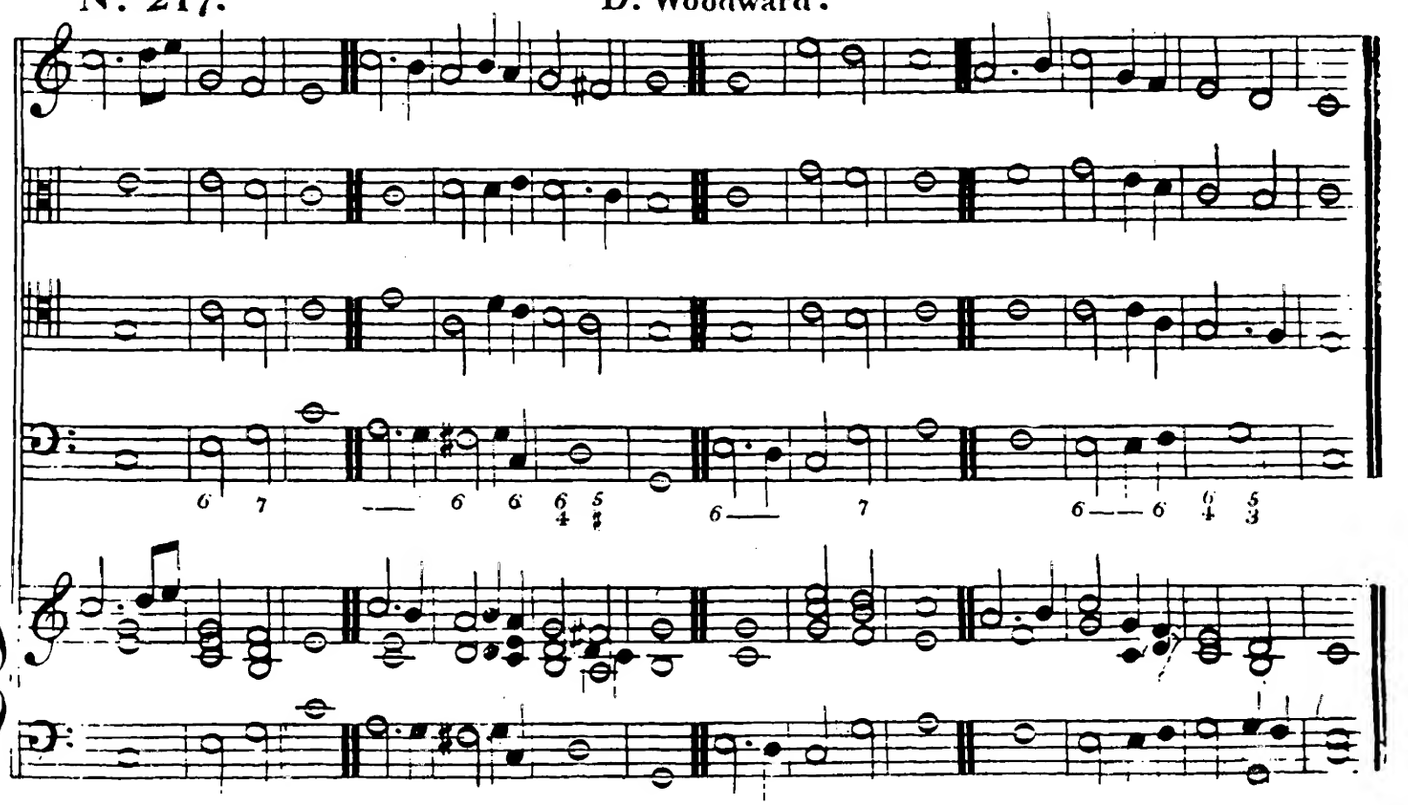

Nº 218.

D.r Cooke.

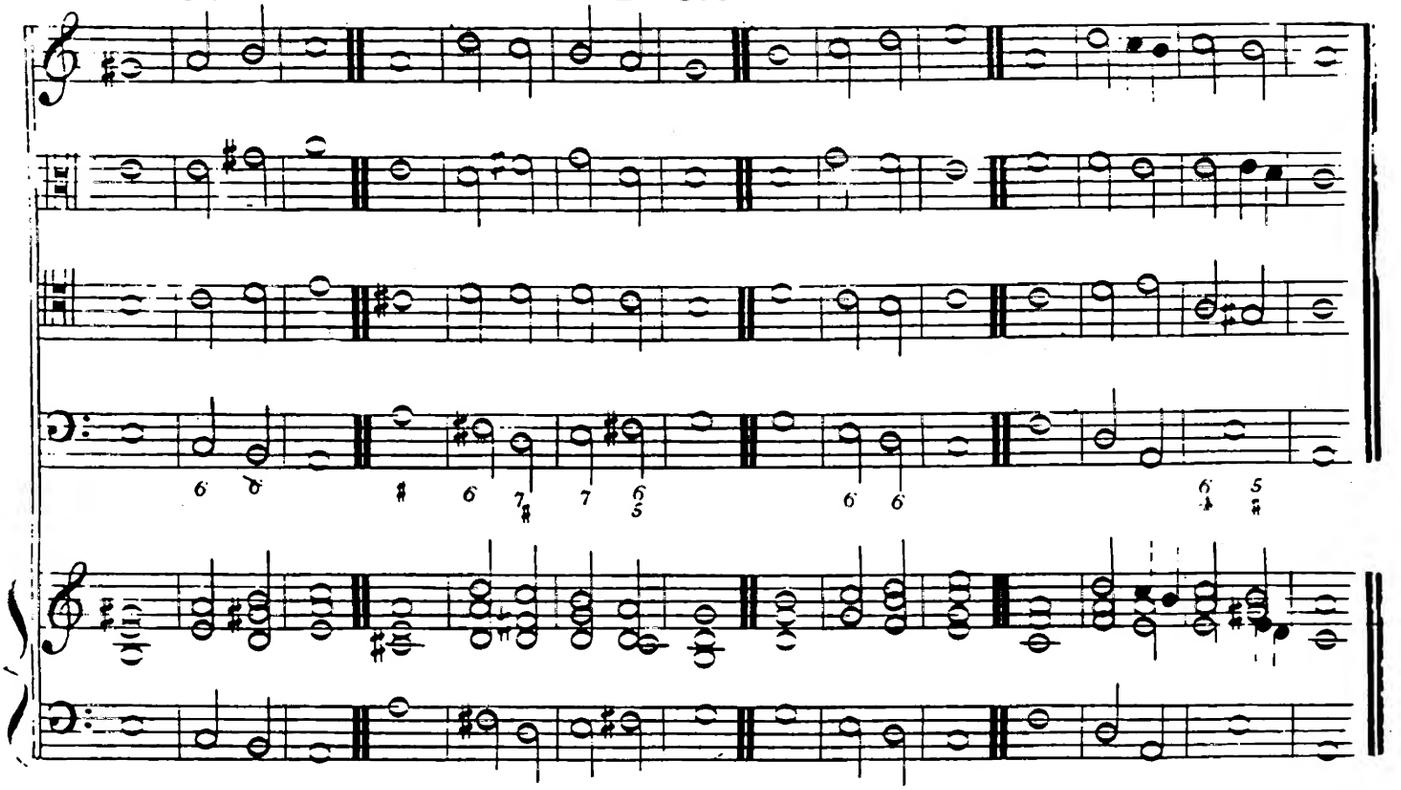

Nº 219.

Edward Dearle.

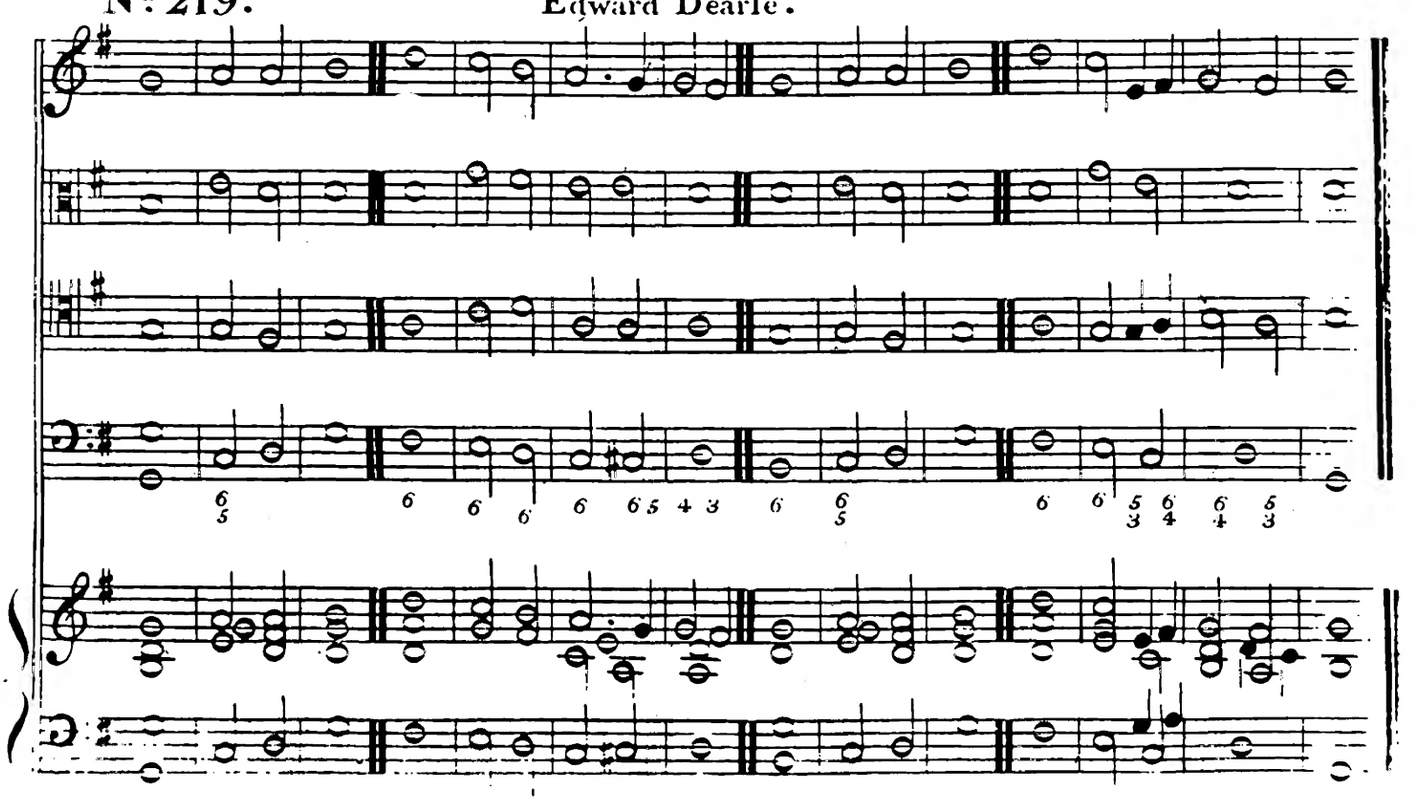

Nº 220.

Field.

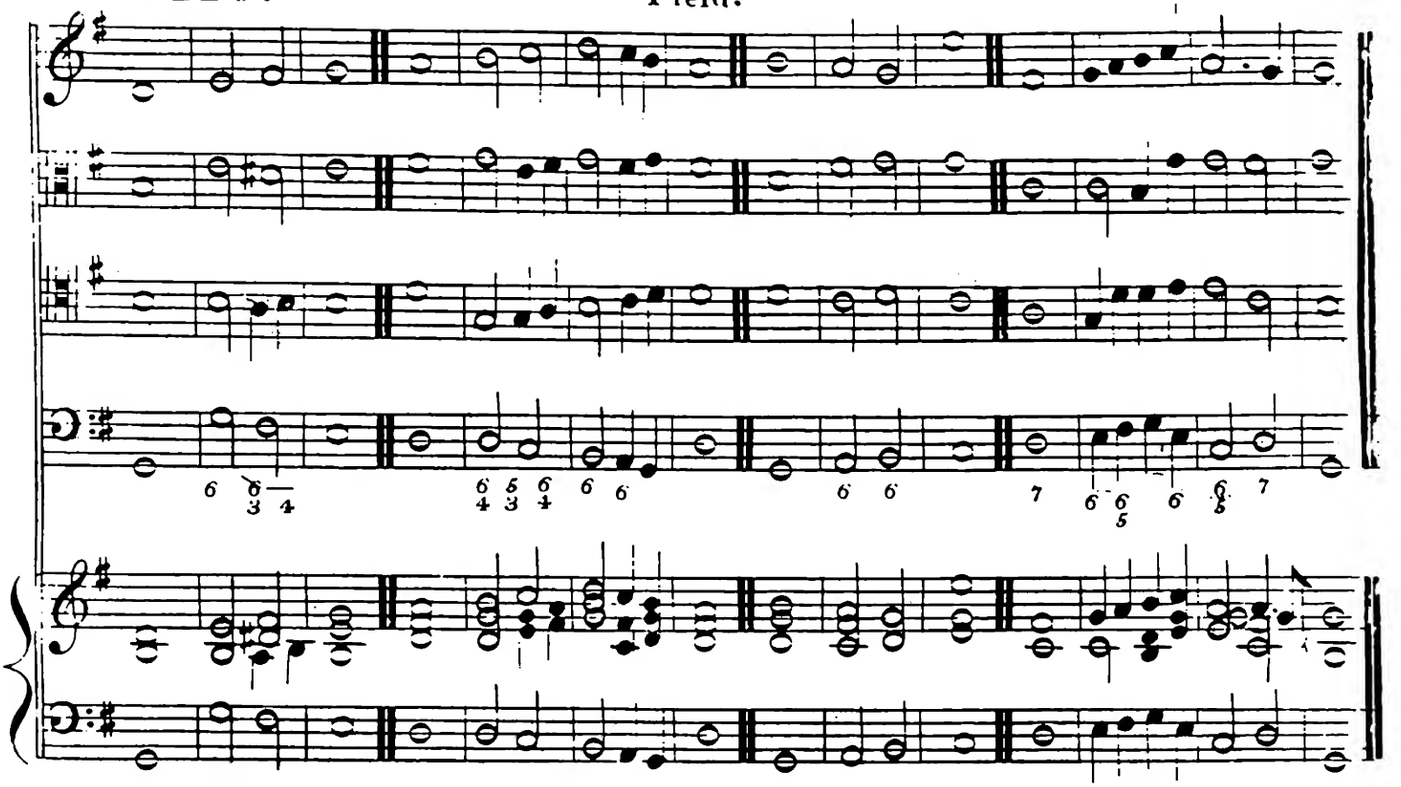

Nº 221.

Woolaston.

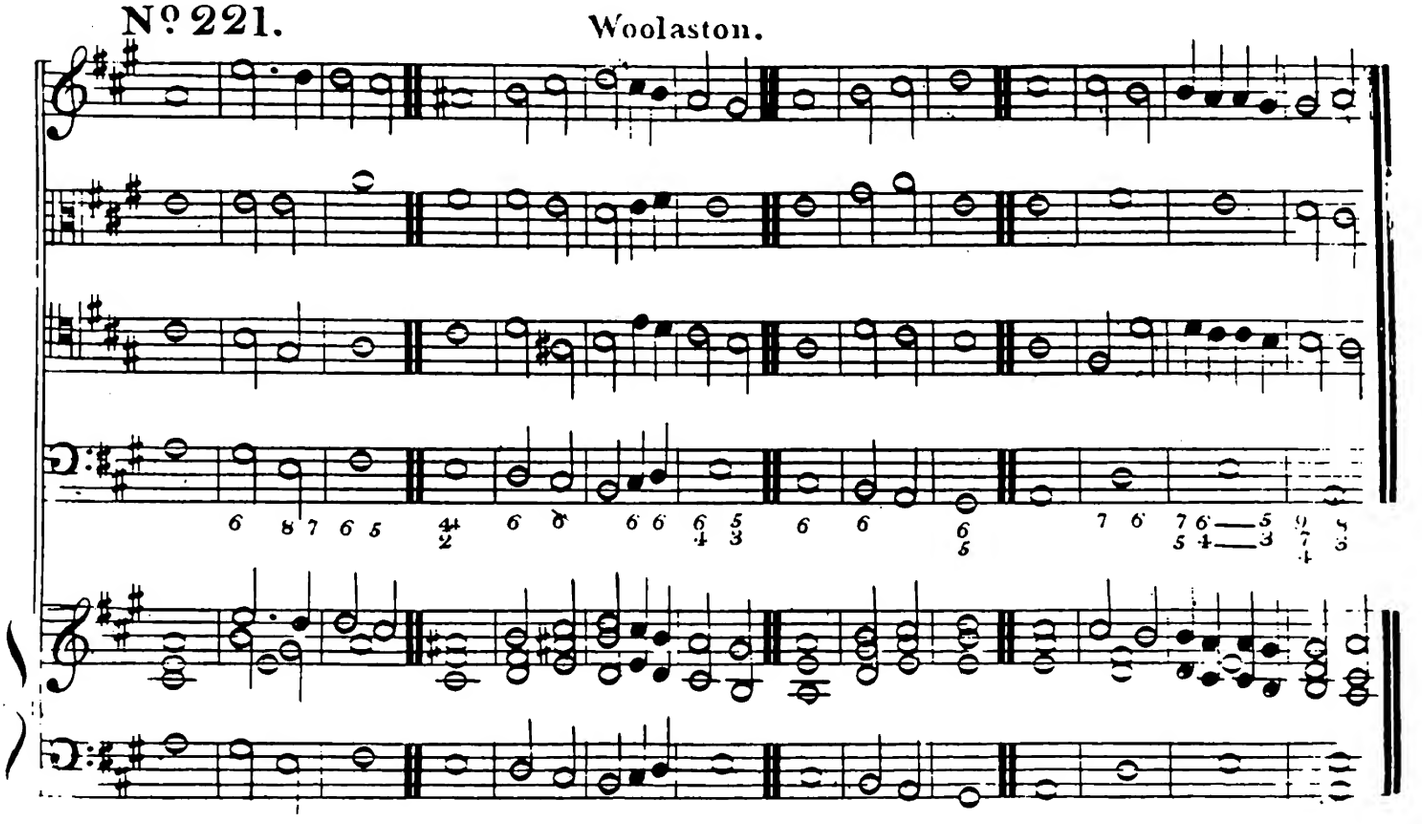

No 222. Revd R. P. Goodenough.

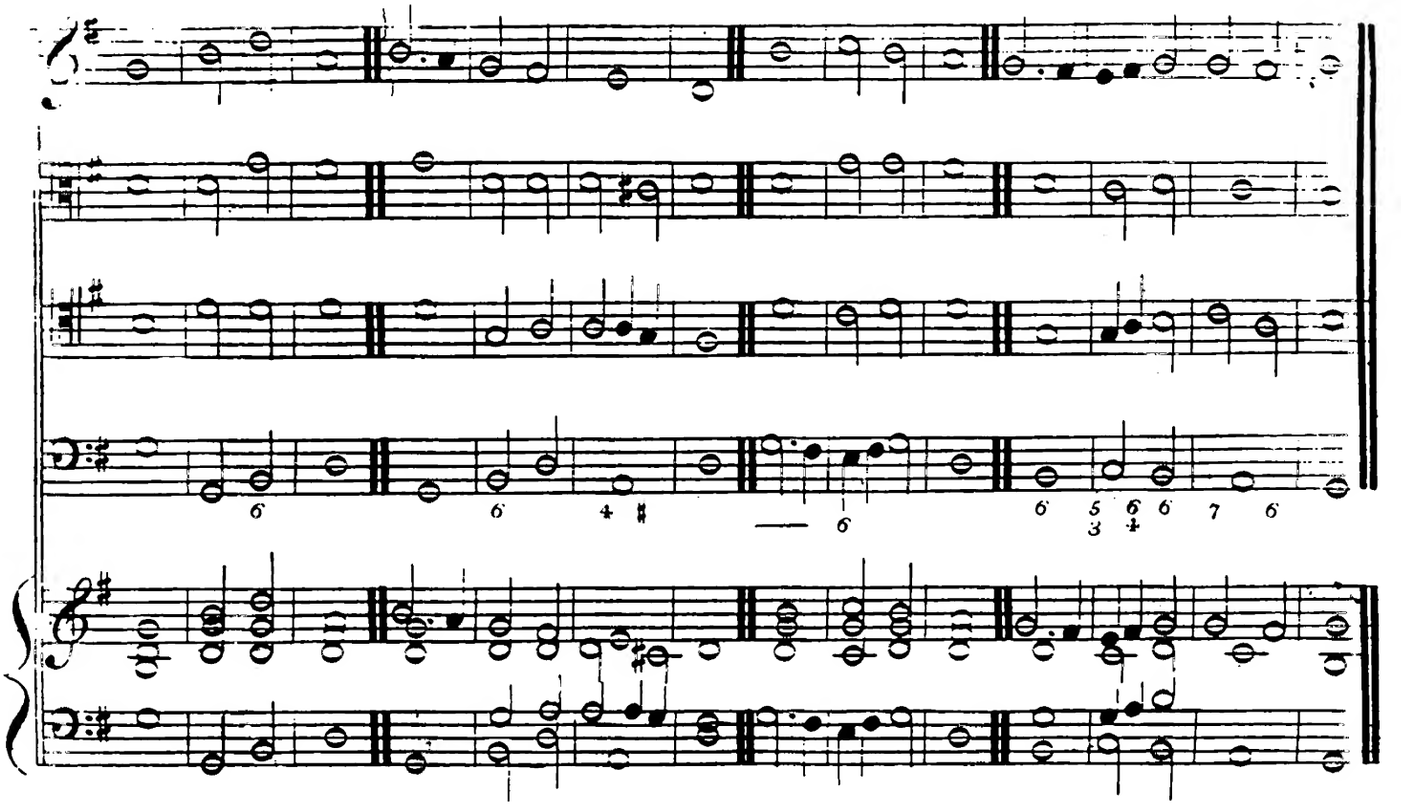

No 223. Revd W. Jacobs.

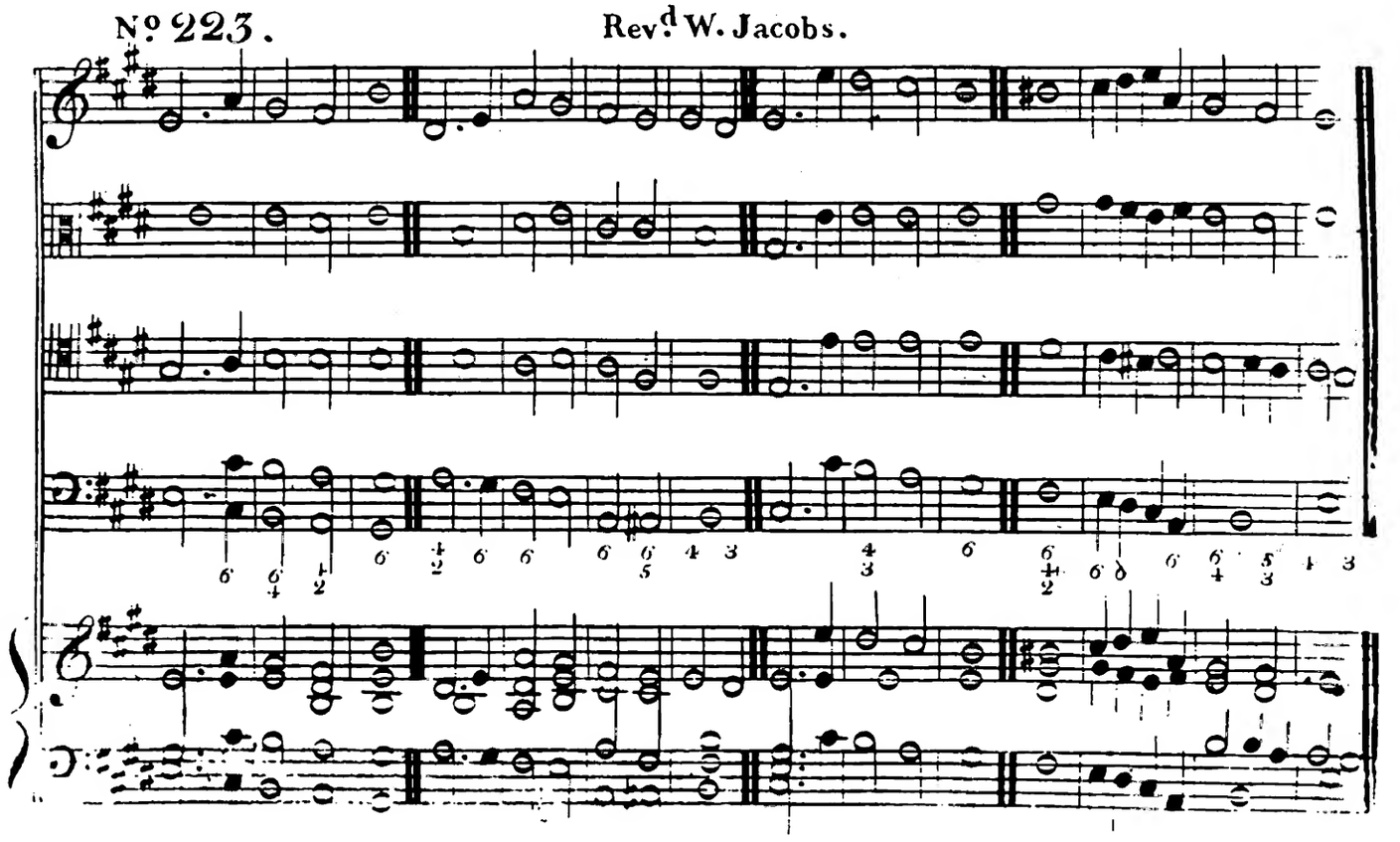

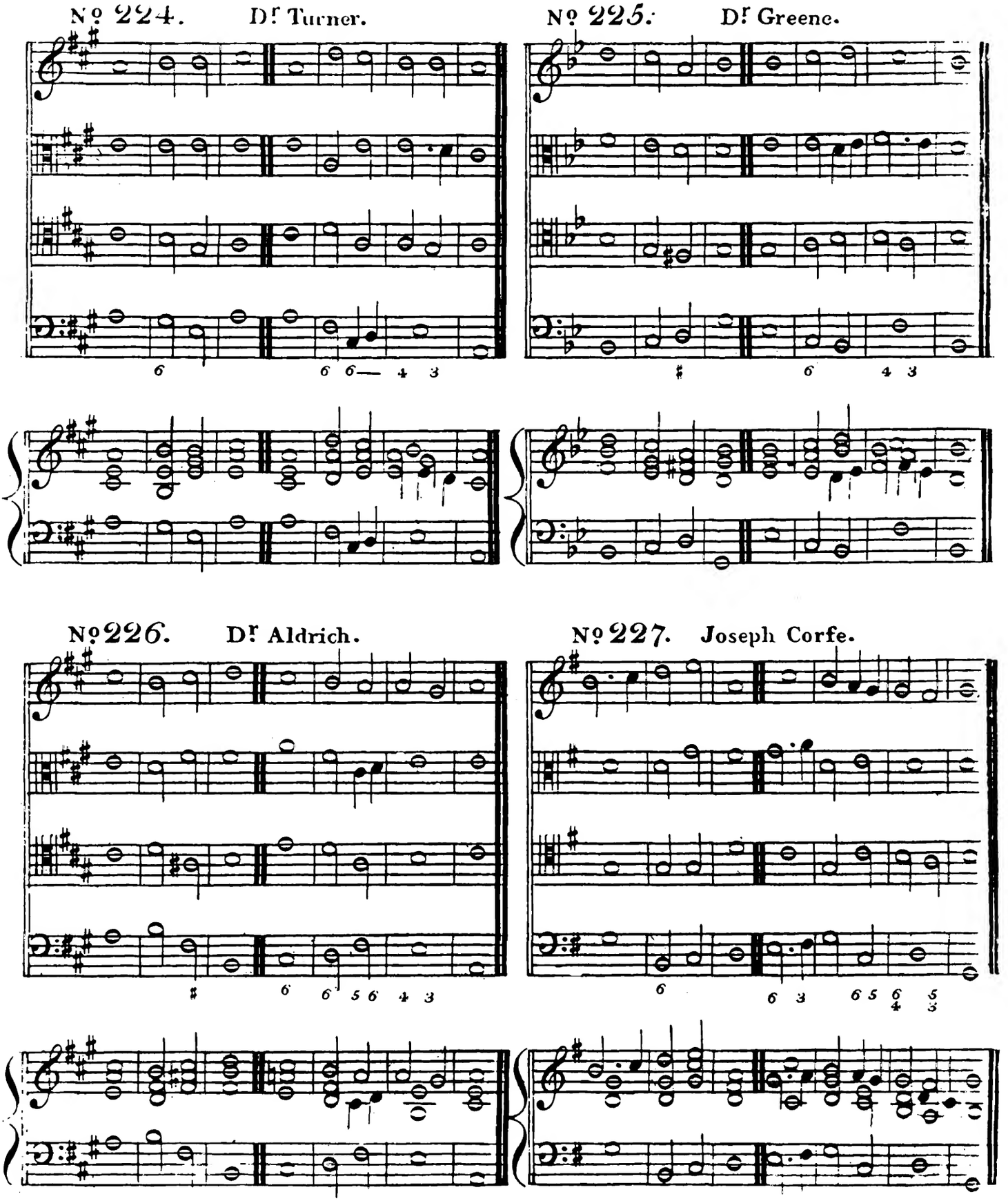
Nº 224. Dr Turner.
Nº 225. Dr Greene.
Nº 226. Dr Aldrich.
Nº 227. Joseph Corfe.

Nº 228. Arranged from Beethoven by John Goss.

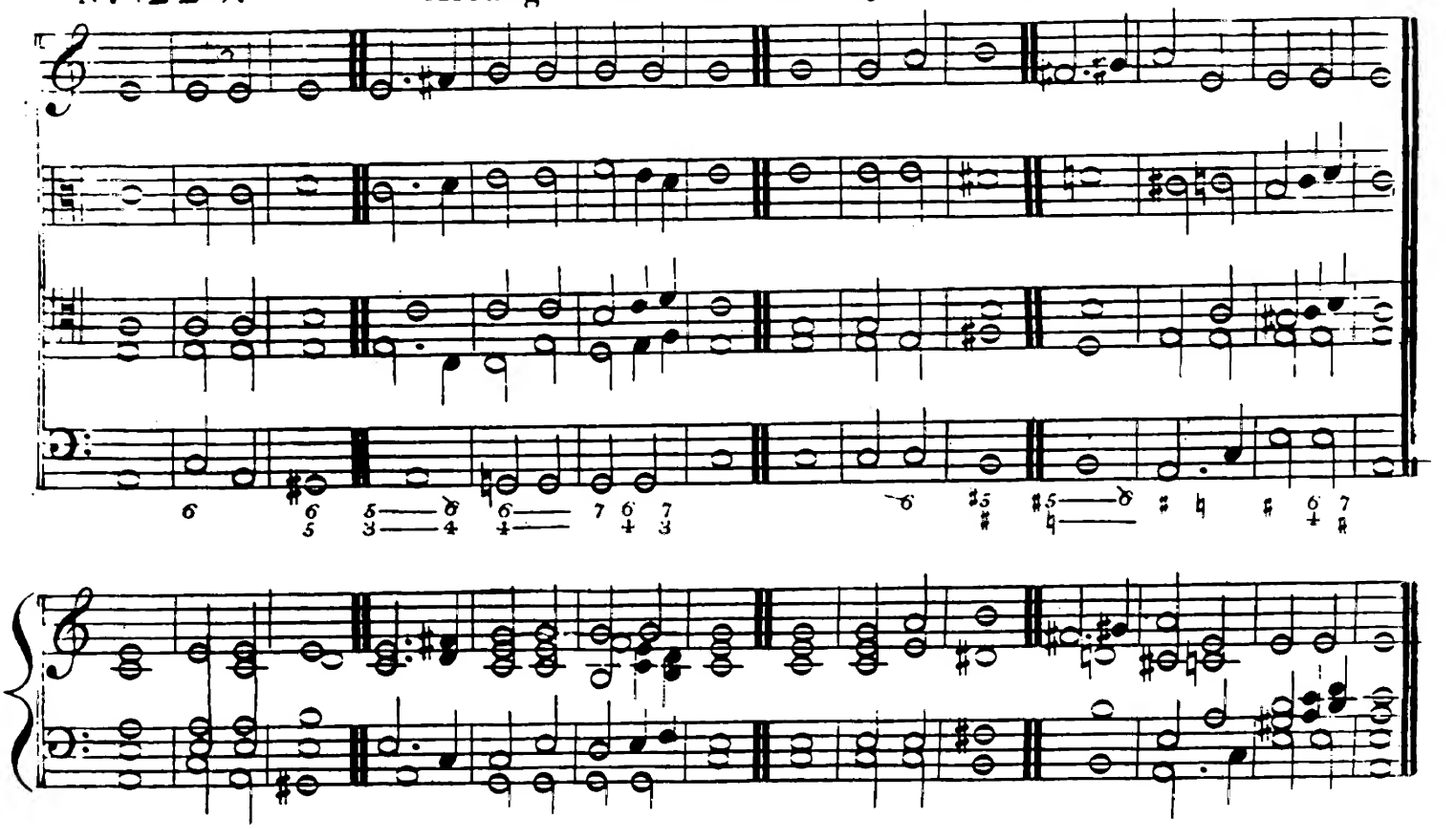

Nº 229. Arranged from "By the waters of Babylon" ____ Dr Boyce.

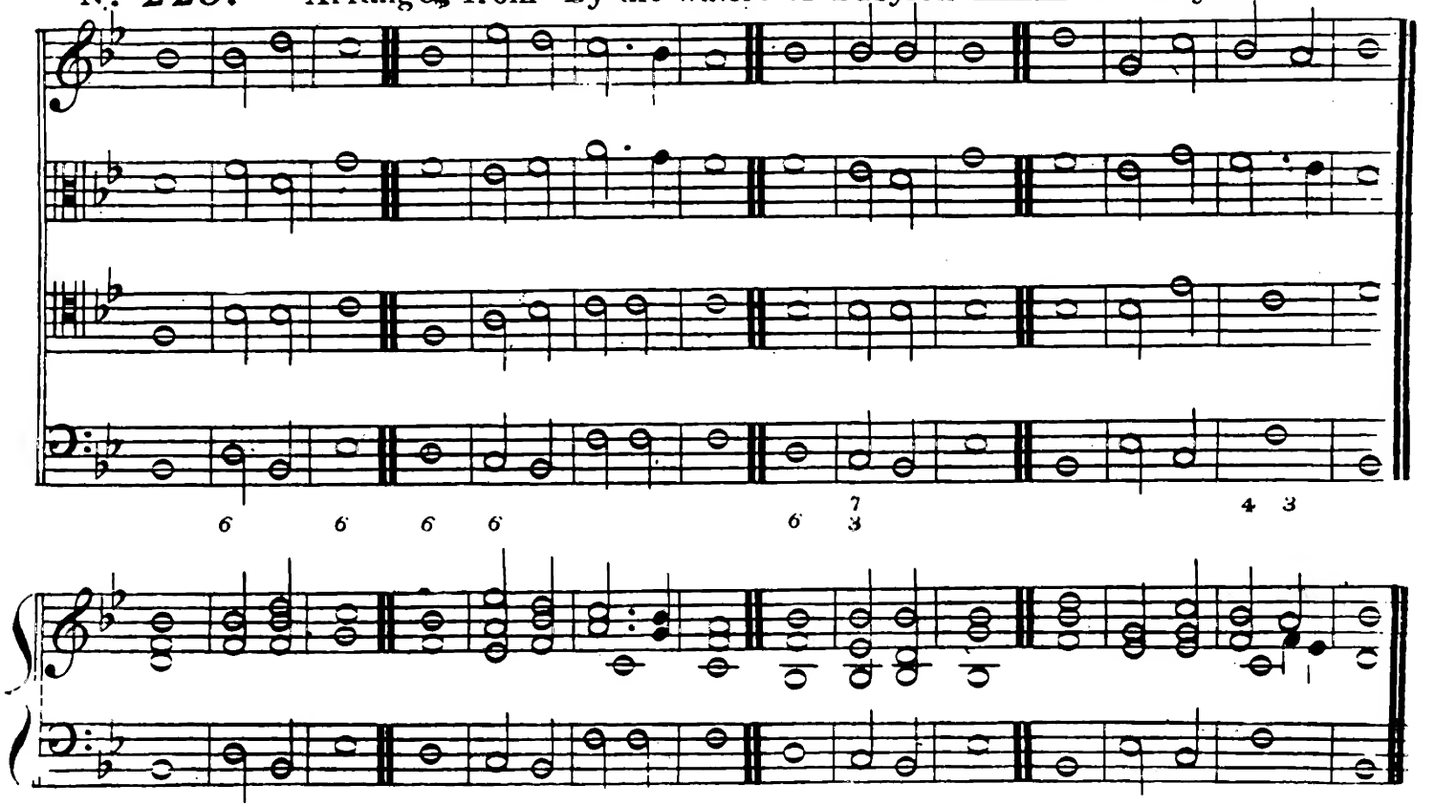

Nº 230. Arranged from Attwood's Coronation Anthem, by Matthew Cooke

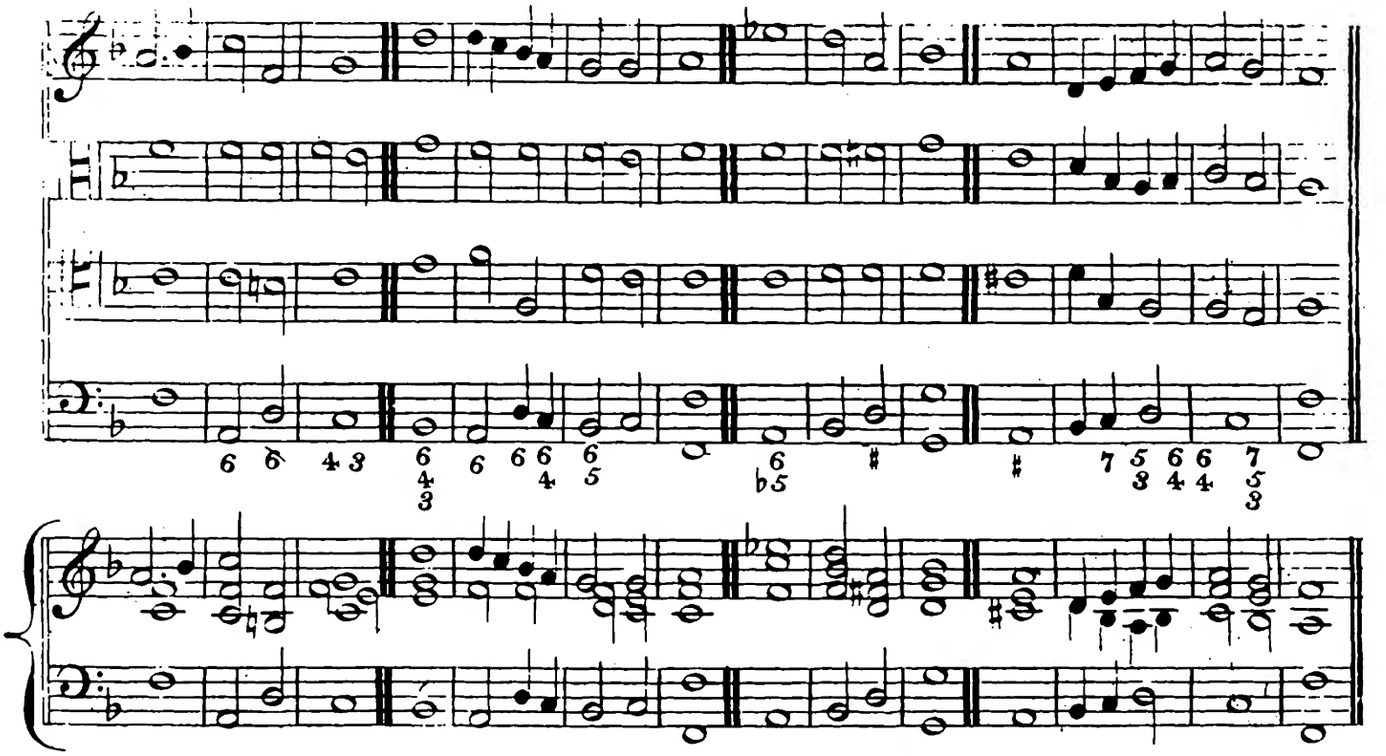
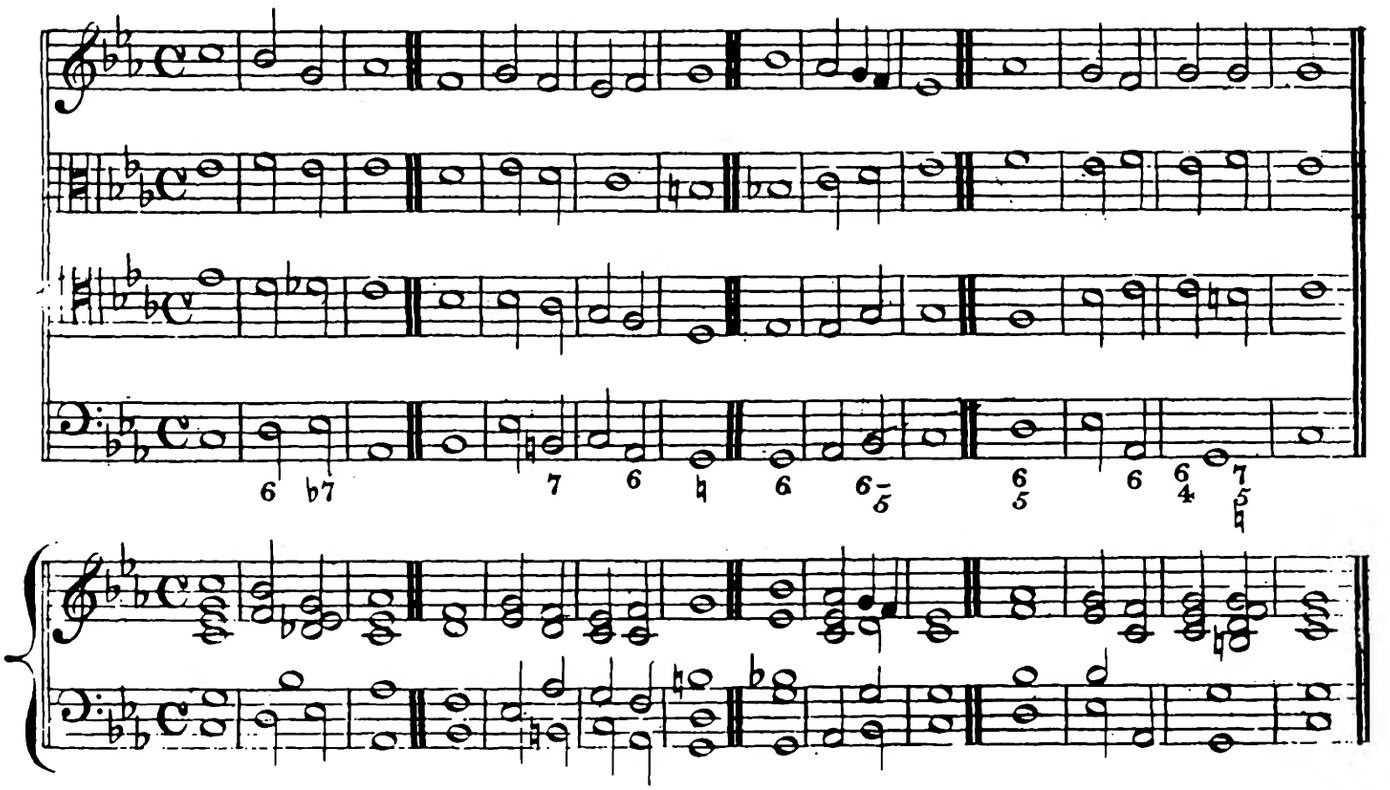
Nº 231. William Marshall.